

Würth Baer Supply

WÜRTH - PRO CATALOG



WHAT'S INSIDE

| | | | |
|---|---------|--------------------------------------|-----------|
| Decorative Hardware..... | 3 - 20 | Panel Spacers..... | 98 |
| Concealed Hinges..... | 21 - 24 | Pneumatic Fasteners..... | 99 - 102 |
| Institutional / 5 Knuckle Hinges..... | 25 | Screws and Fasteners..... | 103 - 125 |
| Lift Systems..... | 26 - 27 | Abrasives..... | 126 - 137 |
| Drawer Slides..... | 28 - 34 | Wood Filler..... | 138 |
| Bumpers..... | 35 - 36 | Solvents..... | 139 - 143 |
| ADA Toe Kicks and Panel Brackets..... | 36 - 37 | Epoxy Resin and Hardener..... | 144 |
| Workstation and Concealed Brackets..... | 38 - 39 | Adhesives..... | 145 - 157 |
| Standards and Brackets..... | 40 - 41 | Shop Supplies and Safety (PPE)..... | 158 - 174 |
| Pilasters and Clips..... | 41 | Sani-Stop Sanitization Stations..... | 160 |
| Office and Multimedia..... | 42 - 45 | Lemyn Hand Sanitizer..... | 161 |
| Standoffs..... | 46 - 47 | Disinfectant Sprayers..... | 174 - 175 |
| Lighting..... | 48 - 62 | Hand Tools..... | 176 - 238 |
| Kitchen Convenience..... | 63 - 85 | Drill Bits..... | 239 |
| Shelf Pins..... | 86 - 87 | Jigsaw Blades..... | 240 - 241 |
| Hanging Rail System..... | 88 | Hole Saws and Saw Blades..... | 242 |
| Closet Tubing..... | 88 - 91 | Machinery..... | 243 - 252 |
| Wall Bed Hardware..... | 92 - 93 | Index..... | 253 - 255 |
| Barn Door Hardware..... | 94 - 97 | | |

Source code: BP2996



Mod Series → SCREWS INCLUDED

Material: Zinc.



| Item # | Size | Finish | |
|--------|-----------|-------------------|-----------------|
| A | SZMD1-MB | 1-7/32" Dia. Knob | Matte Black |
| B | SZMD1-SCP | 1-7/32" Dia. Knob | Satin Champagne |
| C | SZMD1-SN | 1-7/32" Dia. Knob | Satin Nickel |
| D | SZMD2-MB | 1-5/32" Sq. Knob | Matte Black |
| E | SZMD2-SCP | 1-5/32" Sq. Knob | Satin Champagne |
| F | SZMD2-SN | 1-5/32" Sq. Knob | Satin Nickel |
| G | SZMD3-MB | 1-3/8"L Knob | Matte Black |
| H | SZMD3-SCP | 1-3/8"L Knob | Satin Champagne |
| I | SZMD3-SN | 1-3/8"L Knob | Satin Nickel |
| J | SZMD4-MB | 96mm c/c Pull | Matte Black |
| K | SZMD4-SCP | 96mm c/c Pull | Satin Champagne |
| L | SZMD4-SN | 96mm c/c Pull | Satin Nickel |
| M | SZMD5-MB | 96mm c/c Pull | Matte Black |
| N | SZMD5-SCP | 96mm c/c Pull | Satin Champagne |
| O | SZMD5-SN | 96mm c/c Pull | Satin Nickel |

| Item # | Size | Finish | |
|--------|-----------|----------------|-----------------|
| P | SZMD6-MB | 96mm c/c Pull | Matte Black |
| Q | SZMD6-SCP | 96mm c/c Pull | Satin Champagne |
| R | SZMD6-SN | 96mm c/c Pull | Satin Nickel |
| S | SZMD7-MB | 128mm c/c Pull | Matte Black |
| T | SZMD7-SCP | 128mm c/c Pull | Satin Champagne |
| U | SZMD7-SN | 128mm c/c Pull | Satin Nickel |
| V | SZMD8-MB | 128mm c/c Pull | Matte Black |
| W | SZMD8-SCP | 128mm c/c Pull | Satin Champagne |
| X | SZMD8-SN | 128mm c/c Pull | Satin Nickel |
| Y | SZMD9-MB | 128mm c/c Pull | Matte Black |
| Z | SZMD9-SCP | 128mm c/c Pull | Satin Champagne |
| AA | SZMD9-SN | 128mm c/c Pull | Satin Nickel |

Preferred Series → SCREWS INCLUDED

Material: Zinc.



| | Item # | Size | Finish |
|----|-----------|------------------|-----------------|
| A | SZPF1-MB | 1-1/4" Dia. Knob | Matte Black |
| B | SZPF1-SCP | 1-1/4" Dia. Knob | Satin Champagne |
| C | SZPF1-SN | 1-1/4" Dia. Knob | Satin Nickel |
| D | SZPF2-MB | 1-5/16"L Knob | Matte Black |
| E | SZPF2-SCP | 1-5/16"L Knob | Satin Champagne |
| F | SZPF2-SN | 1-5/16"L Knob | Satin Nickel |
| G | SZPF3-MB | 1-5/32" Sq. Knob | Matte Black |
| H | SZPF3-SCP | 1-5/32" Sq. Knob | Satin Champagne |
| I | SZPF3-SN | 1-5/32" Sq. Knob | Satin Nickel |
| J | SZPF4-MB | 96mm c/c Pull | Matte Black |
| K | SZPF4-SCP | 96mm c/c Pull | Satin Champagne |
| L | SZPF4-SN | 96mm c/c Pull | Satin Nickel |
| M | SZPF5-MB | 96mm c/c Pull | Matte Black |
| N | SZPF5-SCP | 96mm c/c Pull | Satin Champagne |
| O | SZPF5-SN | 96mm c/c Pull | Satin Nickel |
| P | SZPF6-MB | 96mm c/c Pull | Matte Black |
| Q | SZPF6-SCP | 96mm c/c Pull | Satin Champagne |
| R | SZPF6-SN | 96mm c/c Pull | Satin Nickel |
| S | SZPF7-MB | 128mm c/c Pull | Matte Black |
| T | SZPF7-SCP | 128mm c/c Pull | Satin Champagne |
| U | SZPF7-SN | 128mm c/c Pull | Satin Nickel |
| V | SZPF8-MB | 128mm c/c Pull | Matte Black |
| W | SZPF8-SCP | 128mm c/c Pull | Satin Champagne |
| X | SZPF8-SN | 128mm c/c Pull | Satin Nickel |
| Y | SZPF9-MB | 128mm c/c Pull | Matte Black |
| Z | SZPF9-SCP | 128mm c/c Pull | Satin Champagne |
| AA | SZPF9-SN | 128mm c/c Pull | Satin Nickel |

Transitions 2.0 Series ➔ SCREWS INCLUDED

Material: Zinc.

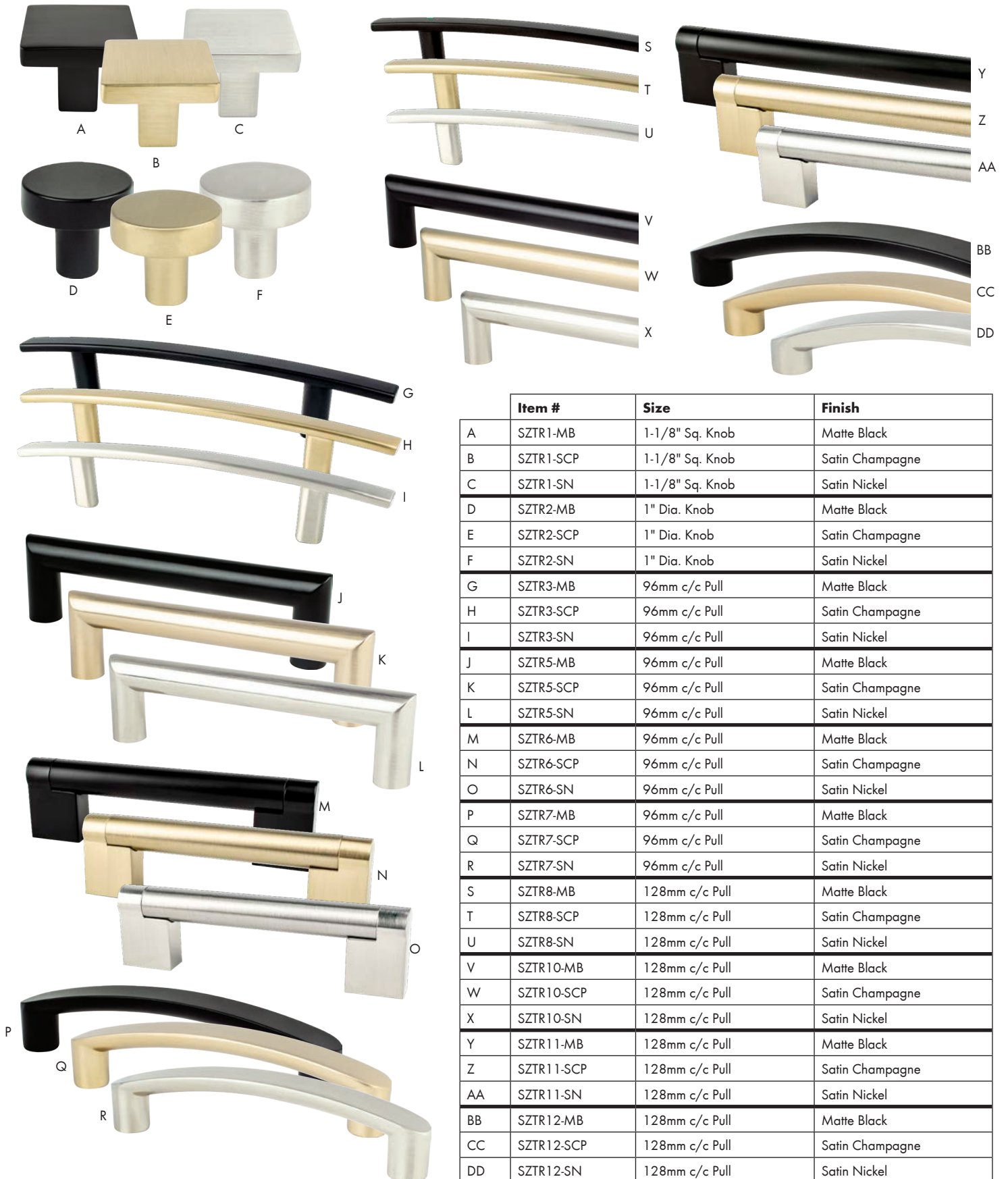

| | Item # | Size | Finish |
|----|------------|-----------------|-----------------|
| A | SZTR1-MB | 1-1/8" Sq. Knob | Matte Black |
| B | SZTR1-SCP | 1-1/8" Sq. Knob | Satin Champagne |
| C | SZTR1-SN | 1-1/8" Sq. Knob | Satin Nickel |
| D | SZTR2-MB | 1" Dia. Knob | Matte Black |
| E | SZTR2-SCP | 1" Dia. Knob | Satin Champagne |
| F | SZTR2-SN | 1" Dia. Knob | Satin Nickel |
| G | SZTR3-MB | 96mm c/c Pull | Matte Black |
| H | SZTR3-SCP | 96mm c/c Pull | Satin Champagne |
| I | SZTR3-SN | 96mm c/c Pull | Satin Nickel |
| J | SZTR5-MB | 96mm c/c Pull | Matte Black |
| K | SZTR5-SCP | 96mm c/c Pull | Satin Champagne |
| L | SZTR5-SN | 96mm c/c Pull | Satin Nickel |
| M | SZTR6-MB | 96mm c/c Pull | Matte Black |
| N | SZTR6-SCP | 96mm c/c Pull | Satin Champagne |
| O | SZTR6-SN | 96mm c/c Pull | Satin Nickel |
| P | SZTR7-MB | 96mm c/c Pull | Matte Black |
| Q | SZTR7-SCP | 96mm c/c Pull | Satin Champagne |
| R | SZTR7-SN | 96mm c/c Pull | Satin Nickel |
| S | SZTR8-MB | 128mm c/c Pull | Matte Black |
| T | SZTR8-SCP | 128mm c/c Pull | Satin Champagne |
| U | SZTR8-SN | 128mm c/c Pull | Satin Nickel |
| V | SZTR10-MB | 128mm c/c Pull | Matte Black |
| W | SZTR10-SCP | 128mm c/c Pull | Satin Champagne |
| X | SZTR10-SN | 128mm c/c Pull | Satin Nickel |
| Y | SZTR11-MB | 128mm c/c Pull | Matte Black |
| Z | SZTR11-SCP | 128mm c/c Pull | Satin Champagne |
| AA | SZTR11-SN | 128mm c/c Pull | Satin Nickel |
| BB | SZTR12-MB | 128mm c/c Pull | Matte Black |
| CC | SZTR12-SCP | 128mm c/c Pull | Satin Champagne |
| DD | SZTR12-SN | 128mm c/c Pull | Satin Nickel |

Transitions Series → SCREWS INCLUDED

Material: Zinc.

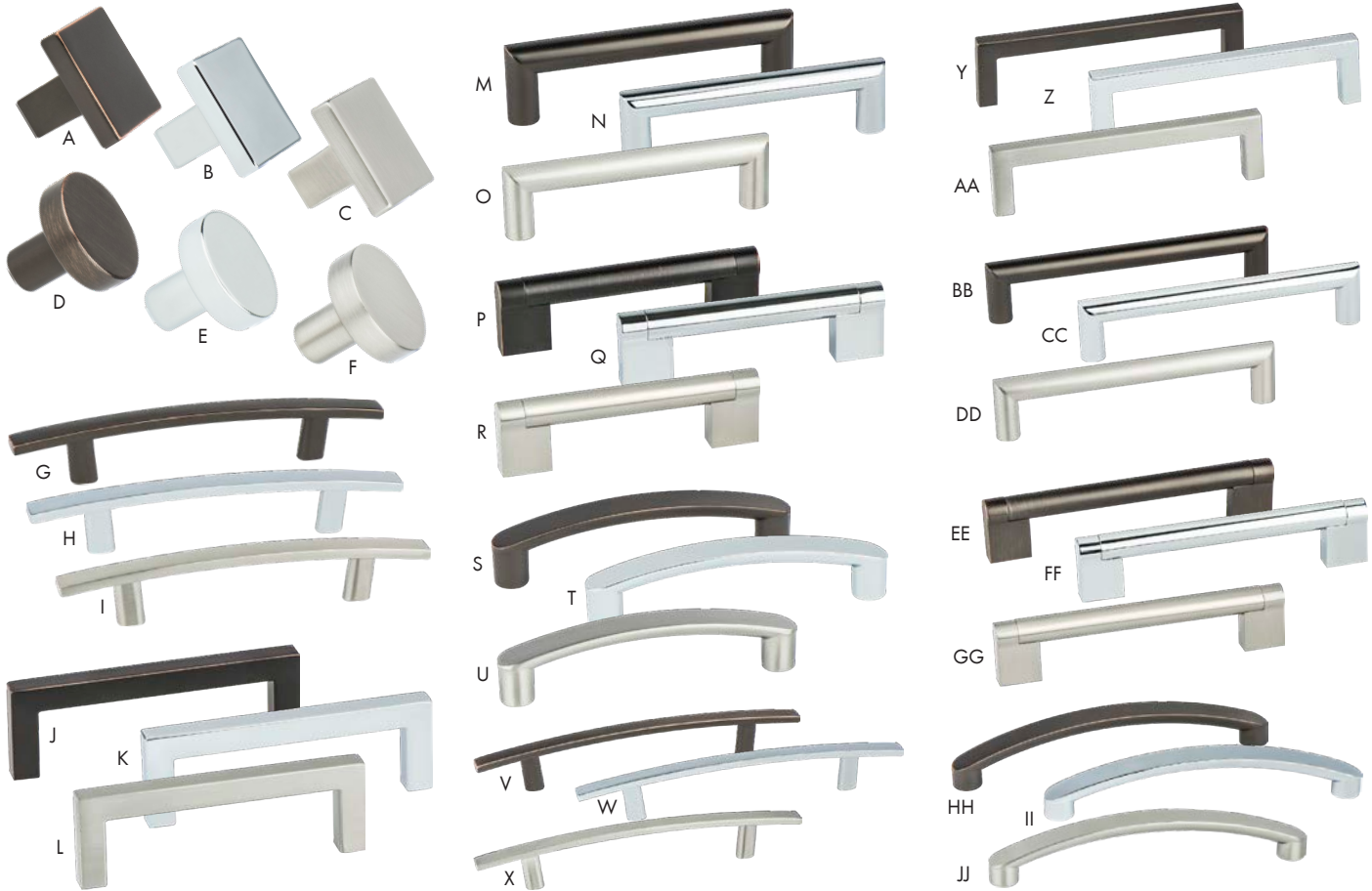

| Item # | Size | Finish | |
|--------|-----------|-----------------|-------------------|
| A | SZTR1-ORB | 1-1/8" Sq. Knob | Oil Rubbed Bronze |
| B | SZTR1-PC | 1-1/8" Sq. Knob | Polished Chrome |
| C | SZTR1-SN | 1-1/8" Sq. Knob | Satin Nickel |
| D | SZTR2-ORB | 1" Dia. Knob | Oil Rubbed Bronze |
| E | SZTR2-PC | 1" Dia. Knob | Polished Chrome |
| F | SZTR2-SN | 1" Dia. Knob | Satin Nickel |
| G | SZTR3-ORB | 96mm c/c Pull | Oil Rubbed Bronze |
| H | SZTR3-PC | 96mm c/c Pull | Polished Chrome |
| I | SZTR3-SN | 96mm c/c Pull | Satin Nickel |
| J | SZTR4-ORB | 96mm c/c Pull | Oil Rubbed Bronze |
| K | SZTR4-PC | 96mm c/c Pull | Polished Chrome |
| L | SZTR4-SN | 96mm c/c Pull | Satin Nickel |
| M | SZTR5-ORB | 96mm c/c Pull | Oil Rubbed Bronze |
| N | SZTR5-PC | 96mm c/c Pull | Polished Chrome |
| O | SZTR5-SN | 96mm c/c Pull | Satin Nickel |
| P | SZTR6-ORB | 96mm c/c Pull | Oil Rubbed Bronze |
| Q | SZTR6-PC | 96mm c/c Pull | Polished Chrome |
| R | SZTR6-SN | 96mm c/c Pull | Satin Nickel |

| Item # | Size | Finish | |
|--------|------------|----------------|-------------------|
| S | SZTR7-ORB | 96mm c/c Pull | Oil Rubbed Bronze |
| T | SZTR7-PC | 96mm c/c Pull | Polished Chrome |
| U | SZTR7-SN | 96mm c/c Pull | Satin Nickel |
| V | SZTR8-ORB | 128mm c/c Pull | Oil Rubbed Bronze |
| W | SZTR8-PC | 128mm c/c Pull | Polished Chrome |
| X | SZTR8-SN | 128mm c/c Pull | Satin Nickel |
| Y | SZTR9-ORB | 128mm c/c Pull | Oil Rubbed Bronze |
| Z | SZTR9-PC | 128mm c/c Pull | Polished Chrome |
| AA | SZTR9-SN | 128mm c/c Pull | Satin Nickel |
| BB | SZTR10-ORB | 128mm c/c Pull | Oil Rubbed Bronze |
| CC | SZTR10-PC | 128mm c/c Pull | Polished Chrome |
| DD | SZTR10-SN | 128mm c/c Pull | Satin Nickel |
| EE | SZTR11-ORB | 128mm c/c Pull | Oil Rubbed Bronze |
| FF | SZTR11-PC | 128mm c/c Pull | Polished Chrome |
| GG | SZTR11-SN | 128mm c/c Pull | Satin Nickel |
| HH | SZTR12-ORB | 128mm c/c Pull | Oil Rubbed Bronze |
| II | SZTR12-PC | 128mm c/c Pull | Polished Chrome |
| JJ | SZTR12-SN | 128mm c/c Pull | Satin Nickel |

Modern Square Series

→ SCREWS INCLUDED

Material: Zinc Knobs / Aluminum Pulls



| | Item # | Size | Finish |
|---|-------------|-----------------|-----------------|
| A | SZTR1-MB | 1-1/8" Sq. Knob | Matte Black |
| B | SZTR1-PC | 1-1/8" Sq. Knob | Polished Chrome |
| C | SZTR1-SCP | 1-1/8" Sq. Knob | Satin Champagne |
| D | SZTR1-SN | 1-1/8" Sq. Knob | Satin Nickel |
| E | SZSQ96-MB | 96mm c/c Pull | Matte Black |
| F | SZSQ96-PC | 96mm c/c Pull | Polished Chrome |
| G | SZSQ96-SCP | 96mm c/c Pull | Satin Champagne |
| H | SZSQ96-SN | 96mm c/c Pull | Satin Nickel |
| I | SZSQ128-MB | 128mm c/c Pull | Matte Black |
| J | SZSQ128-PC | 128mm c/c Pull | Polished Chrome |
| K | SZSQ128-SCP | 128mm c/c Pull | Satin Champagne |
| L | SZSQ128-SN | 128mm c/c Pull | Satin Nickel |

| | Item # | Size | Finish |
|---|-------------|----------------|-----------------|
| M | SZSQ160-MB | 160mm c/c Pull | Matte Black |
| N | SZSQ160-PC | 160mm c/c Pull | Polished Chrome |
| O | SZSQ160-SCP | 160mm c/c Pull | Satin Champagne |
| P | SZSQ160-SN | 160mm c/c Pull | Satin Nickel |
| Q | SZSQ192-MB | 192mm c/c Pull | Matte Black |
| R | SZSQ192-PC | 192mm c/c Pull | Polished Chrome |
| S | SZSQ192-SCP | 192mm c/c Pull | Satin Champagne |
| T | SZSQ192-SN | 192mm c/c Pull | Satin Nickel |

Edge Pulls → SCREWS INCLUDED

Material: Aluminum

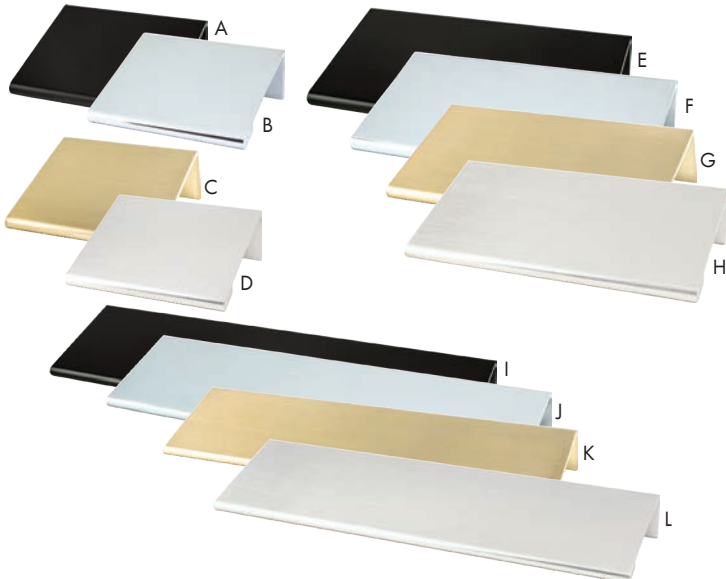

| | Item # | Size | Finish |
|---|---------------|----------------|-----------------|
| A | SZEDGE25-MB | 1"c/c, 1.78"OL | Matte Black |
| B | SZEDGE25-PC | 1"c/c, 1.78"OL | Polished Chrome |
| C | SZEDGE25-SCP | 1"c/c, 1.78"OL | Satin Champagne |
| D | SZEDGE25-SN | 1"c/c, 1.78"OL | Satin Nickel |
| E | SZEDGE56-MB | 2.2"c/c, 3"OL | Matte Black |
| F | SZEDGE56-PC | 2.2"c/c, 3"OL | Polished Chrome |
| G | SZEDGE56-SCP | 2.2"c/c, 3"OL | Satin Champagne |
| H | SZEDGE56-SN | 2.2"c/c, 3"OL | Satin Nickel |
| I | SZEDGE112-MB | 4.41"c/c, 6"OL | Matte Black |
| J | SZEDGE112-PC | 4.41"c/c, 6"OL | Polished Chrome |
| K | SZEDGE112-SCP | 4.41"c/c, 6"OL | Satin Champagne |
| L | SZEDGE112-SN | 4.41"c/c, 6"OL | Satin Nickel |

Bar Pull Series → SCREWS INCLUDED

Material: Steel



| | Item # | Size | Finish |
|---|-----------------|------------------|-----------------|
| A | SZBAR-TKNOB-PC | 1.5625" L T-Knob | Polished Chrome |
| B | SZBAR-TKNOB-SB | 1.5625" L T-Knob | Satin Black |
| C | SZBAR-TKNOB-SCP | 1.5625" L T-Knob | Satin Champagne |
| D | SZBAR-TKNOB-SN | 1.5625" L T-Knob | Satin Nickel |
| E | SZBAR3-PC | 3" c/c Pull | Polished Chrome |
| F | SZBAR3-SB | 3" c/c Pull | Satin Black |
| G | SZBAR3-SCP | 3" c/c Pull | Satin Champagne |
| H | SZBAR3-SN | 3" c/c Pull | Satin Nickel |
| I | SZBAR96-PC | 96mm c/c Pull | Polished Chrome |
| J | SZBAR96-SB | 96mm c/c Pull | Satin Black |
| K | SZBAR96-SCP | 96mm c/c Pull | Satin Champagne |
| L | SZBAR96-SN | 96mm c/c Pull | Satin Nickel |
| M | SZBAR128-PC | 128mm c/c Pull | Polished Chrome |
| N | SZBAR128-SB | 128mm c/c Pull | Satin Black |
| O | SZBAR128-SCP | 128mm c/c Pull | Satin Champagne |
| P | SZBAR128-SN | 128mm c/c Pull | Satin Nickel |
| Q | SZBAR160-PC | 160mm c/c Pull | Polished Chrome |
| R | SZBAR160-SB | 160mm c/c Pull | Satin Black |
| S | SZBAR160-SCP | 160mm c/c Pull | Satin Champagne |
| T | SZBAR160-SN | 160mm c/c Pull | Satin Nickel |
| U | SZBAR192-PC | 192mm c/c Pull | Polished Chrome |
| V | SZBAR192-SB | 192mm c/c Pull | Satin Black |
| W | SZBAR192-SCP | 192mm c/c Pull | Satin Champagne |
| X | SZBAR192-SN | 192mm c/c Pull | Satin Nickel |

Steel Collection 2.0 Bar Pulls

→ SCREWS INCLUDED

Material: Steel



| | Item # | Size | Finish |
|---|----------------|----------------|-----------------|
| A | SZSTBARKNOB-SS | 1.57"L T-Knob | Stainless Steel |
| B | SZSTBAR64-PC | 64mm c/c Pull | Polished Chrome |
| C | SZSTBAR64-SS | 64mm c/c Pull | Stainless Steel |
| D | SZSTBAR3-OB3 | 3"c/c Pull | Dark ORB |
| E | SZSTBAR3-PC | 3"c/c Pull | Polished Chrome |
| F | SZSTBAR3-SS | 3"c/c Pull | Stainless Steel |
| G | SZSTBAR96-OB3 | 96mm c/c Pull | Dark ORB |
| H | SZSTBAR96-PC | 96mm c/c Pull | Polished Chrome |
| I | SZSTBAR96-SS | 96mm c/c Pull | Stainless Steel |
| J | SZSTBAR128-OB3 | 128mm c/c Pull | Dark ORB |
| K | SZSTBAR128-PC | 128mm c/c Pull | Polished Chrome |
| L | SZSTBAR128-SS | 128mm c/c Pull | Stainless Steel |
| M | SZSTBAR160-OB3 | 160mm c/c Pull | Dark ORB |
| N | SZSTBAR160-PC | 160mm c/c Pull | Polished Chrome |
| O | SZSTBAR160-SS | 160mm c/c Pull | Stainless Steel |
| P | SZSTBAR192-PC | 192mm c/c Pull | Polished Chrome |
| Q | SZSTBAR192-SS | 192mm c/c Pull | Stainless Steel |

Large Bar Pulls → SCREWS INCLUDED

Material: Steel

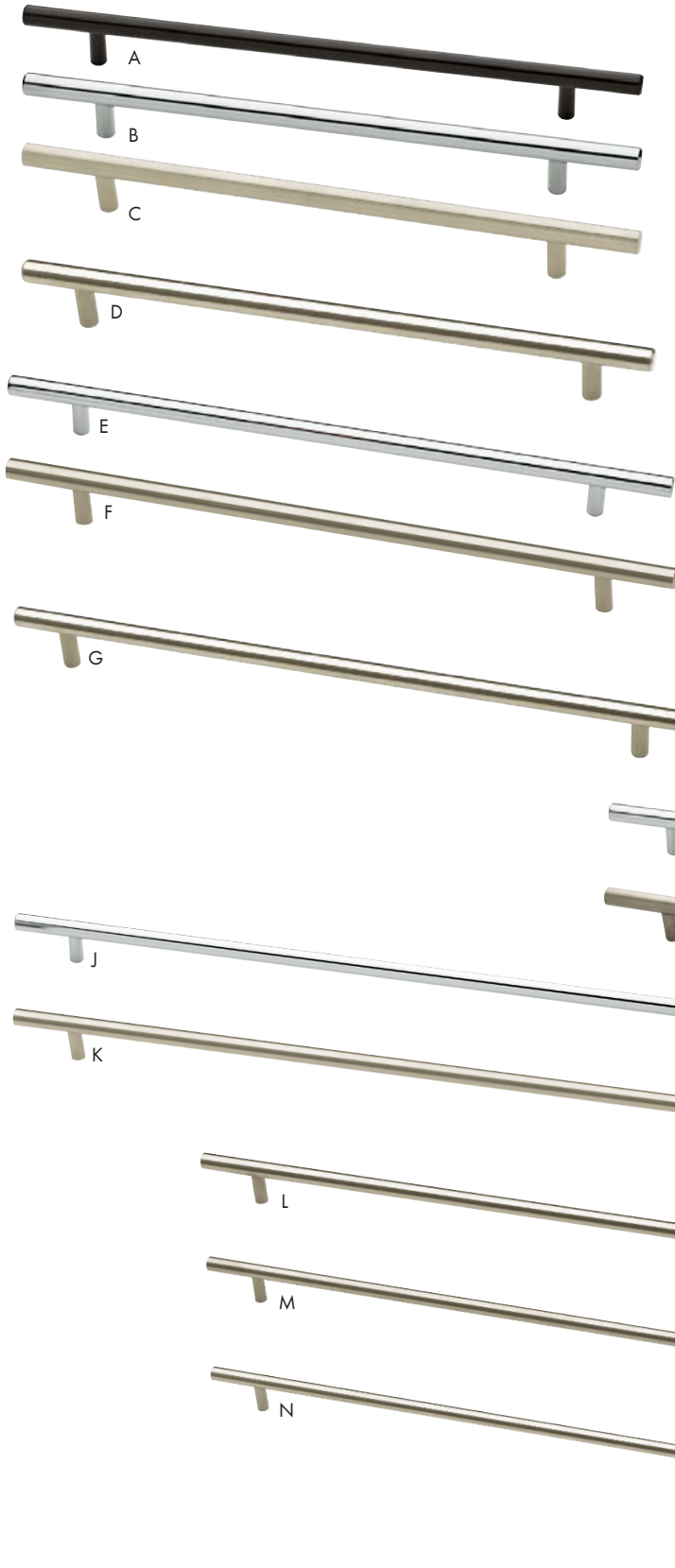

| | Item # | Size | Finish |
|---|----------------|----------------|-----------------|
| A | SZSTBAR224-OB3 | 224mm c/c Pull | Dark ORB |
| B | SZSTBAR224-PC | 224mm c/c Pull | Polished Chrome |
| C | SZSTBAR224-SS | 224mm c/c Pull | Stainless Steel |
| D | SZSTBAR256-SS | 256mm c/c Pull | Stainless Steel |
| E | SZSTBAR288-PC | 288mm c/c Pull | Polished Chrome |
| F | SZSTBAR288-SS | 288mm c/c Pull | Stainless Steel |
| G | SZSTBAR320-SS | 320mm c/c Pull | Stainless Steel |
| H | SZSTBAR384-PC | 384mm c/c Pull | Polished Chrome |
| I | SZSTBAR384-SS | 384mm c/c Pull | Stainless Steel |
| J | SZSTBAR448-PC | 448mm c/c Pull | Polished Chrome |
| K | SZSTBAR448-SS | 448mm c/c Pull | Stainless Steel |
| L | SZSTBAR544-SS | 544mm c/c Pull | Stainless Steel |
| M | SZSTBAR640-SS | 640mm c/c Pull | Stainless Steel |
| N | SZSTBAR768-SS | 768mm c/c Pull | Stainless Steel |

Steel Collection 2.0 Bow & Tapered Bow Pulls → SCREWS INCLUDED

Material: Steel Bow Pulls / Zinc Tapered Bow Pulls

Material: Steel

128mm c/c



Material: Zinc

128mm c/c



Material: Steel

96mm c/c



Material: Zinc

96mm c/c



| Item # | Type | Size in MM | Size in Inches | Finish |
|--------|-------------|--------------------|--------------------|------------------------|
| A | Bow | 128mm c/c, 153mm L | 5.04" c/c, 6.02" L | Dark Oil Rubbed Bronze |
| B | Bow | 128mm c/c, 153mm L | 5.04" c/c, 6.02" L | Polished Chrome |
| C | Bow | 128mm c/c, 153mm L | 5.04" c/c, 6.02" L | Satin Nickel |
| D | Bow | 96mm c/c, 117mm L | 3.78" c/c, 4.61" L | Dark Oil Rubbed Bronze |
| E | Bow | 96mm c/c, 117mm L | 3.78" c/c, 4.61" L | Polished Chrome |
| F | Bow | 96mm c/c, 117mm L | 3.78" c/c, 4.61" L | Satin Nickel |
| G | Tapered Bow | 128mm c/c, 153mm L | 5.04" c/c, 6.02" L | Dark Oil Rubbed Bronze |
| H | Tapered Bow | 128mm c/c, 153mm L | 5.04" c/c, 6.02" L | Polished Chrome |
| I | Tapered Bow | 128mm c/c, 153mm L | 5.04" c/c, 6.02" L | Satin Nickel |
| J | Tapered Bow | 96mm c/c, 113mm L | 3.78" c/c, 4.45" L | Dark Oil Rubbed Bronze |
| K | Tapered Bow | 96mm c/c, 113mm L | 3.78" c/c, 4.45" L | Polished Chrome |
| L | Tapered Bow | 96mm c/c, 113mm L | 3.78" c/c, 4.45" L | Satin Nickel |

Steel Collection 2.0 Wire Pulls & Knobs → SCREWS INCLUDED

Material: Steel



| Item # | Type | Size in MM | Size in Inches | Finish | |
|--------|----------------|------------|----------------------|--------------------|------------------------|
| A | SZSTWIRE4-OB3 | Wire Pull | 101.6mm c/c, 110mm L | 4.00" c/c, 4.33" L | Dark Oil Rubbed Bronze |
| B | SZSTWIRE4-PC | Wire Pull | 101.6mm c/c, 110mm L | 4.00" c/c, 4.33" L | Polished Chrome |
| C | SZSTWIRE4-SN | Wire Pull | 101.6mm c/c, 110mm L | 4.00" c/c, 4.33" L | Satin Nickel |
| D | SZSTWIRE96-OB3 | Wire Pull | 96mm c/c, 104mm L | 3.78" c/c, 4.09" L | Dark Oil Rubbed Bronze |
| E | SZSTWIRE96-PC | Wire Pull | 96mm c/c, 104mm L | 3.78" c/c, 4.09" L | Polished Chrome |
| F | SZSTWIRE96-SN | Wire Pull | 96mm c/c, 104mm L | 3.78" c/c, 4.09" L | Satin Nickel |
| G | SZSTWIRE35-OB3 | Wire Pull | 88.9mm c/c, 96mm L | 3.50" c/c, 3.78" L | Dark Oil Rubbed Bronze |
| H | SZSTWIRE35-SN | Wire Pull | 88.9mm c/c, 96mm L | 3.50" c/c, 3.78" L | Satin Nickel |
| I | SZSTWIRE3-OB3 | Wire Pull | 76mm c/c, 85mm L | 3.00" c/c, 3.35" L | Dark Oil Rubbed Bronze |
| J | SZSTWIRE3-PC | Wire Pull | 76mm c/c, 85mm L | 3.00" c/c, 3.35" L | Polished Chrome |
| K | SZSTWIRE3-SN | Wire Pull | 76mm c/c, 85mm L | 3.00" c/c, 3.35" L | Satin Nickel |
| L | SZSTKNOB-OB3 | Knob | 31.75mm diameter | 1.25" diameter | Dark Oil Rubbed Bronze |
| M | SZSTKNOB-PC | Knob | 31.75mm diameter | 1.25" diameter | Polished Chrome |
| N | SZSTKNOB-SN | Knob | 31.75mm diameter | 1.25" diameter | Satin Nickel |

Steel Wire Pulls Series → **SCREWS INCLUDED**

Material: Steel

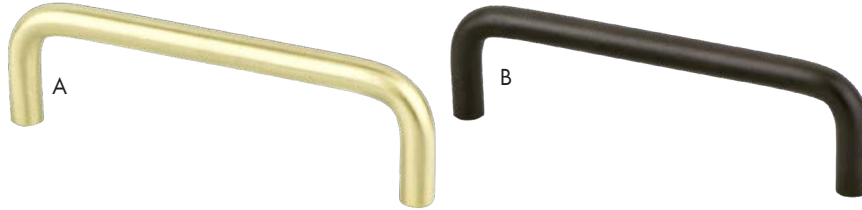

| | Item # | Type | Size | Finish |
|---|---------------|-----------|------------|---------------|
| A | ZZ6162-2SB-P | Wire Pull | 3-1/2" c/c | Satin Brass |
| | ZZ6161-2SB-P | Wire Pull | 96mm c/c | Satin Brass |
| | ZZ6160-2SB-P | Wire Pull | 4" c/c | Satin Brass |
| B | ZZ6171-20VB-P | Wire Pull | 96mm c/c | Verona Bronze |
| | ZZ6170-20VB-P | Wire Pull | 4" c/c | Verona Bronze |



| | Item # | Type | Size | Finish |
|---|--------------|-----------|------------|-----------------|
| A | ZZ6133-2SC-P | Wire Pull | 3" c/c | Satin Chrome |
| | ZZ6132-2SC-P | Wire Pull | 3-1/2" c/c | Satin Chrome |
| | ZZ6131-2SC-P | Wire Pull | 96mm c/c | Satin Chrome |
| | ZZ6130-2SC-P | Wire Pull | 4" c/c | Satin Chrome |
| B | ZZ6143-226-P | Wire Pull | 3" c/c | Polished Chrome |
| | ZZ6142-226-P | Wire Pull | 3-1/2" c/c | Polished Chrome |
| | ZZ6141-226-P | Wire Pull | 96mm c/c | Polished Chrome |
| | ZZ6140-226-P | Wire Pull | 4" c/c | Polished Chrome |
| C | ZZ6153-203-P | Wire Pull | 3" c/c | Polished Brass |
| | ZZ6152-203-P | Wire Pull | 3-1/2" c/c | Polished Brass |
| | ZZ6151-203-P | Wire Pull | 96mm c/c | Polished Brass |
| | ZZ6150-203-P | Wire Pull | 4" c/c | Polished Brass |

Aluminum Wire Pull Series

→ SCREWS INCLUDED

Material: Aluminum



| | Item # | Type | Size | Finish |
|---|-------------|-----------|------------|------------------|
| A | FE1483N-28 | Wire Pull | 3" c/c | Natural Aluminum |
| | FE14835N-28 | Wire Pull | 3-1/2" c/c | Natural Aluminum |
| | FE14896N-28 | Wire Pull | 96mm c/c | Natural Aluminum |
| | FE1484N-28 | Wire Pull | 4" c/c | Natural Aluminum |
| B | FE1484-28B | Wire Pull | 4" c/c | Black Aluminum |



| | Item # | Type | Size | Finish |
|---|---------------|-----------|------------|----------------|
| A | ZZ6135-4SAL-P | Wire Pull | 3" c/c | Satin Aluminum |
| | ZZ6134-4SAL-P | Wire Pull | 3-1/2" c/c | Satin Aluminum |
| | ZZ6137-4SAL-P | Wire Pull | 96mm c/c | Satin Aluminum |
| | ZZ6136-4SAL-P | Wire Pull | 4" c/c | Satin Aluminum |

Stainless Steel Wire Pulls

SCREWS INCLUDED →

Material: Stainless Steel



| | Item # | Type | Size | Finish |
|---|------------|-----------|----------|-----------------|
| A | FE14896-SS | Wire Pull | 96mm c/c | Stainless Steel |
| | FE1484-SS | Wire Pull | 4" c/c | Stainless Steel |

Classic Series

→ SCREWS INCLUDED

Material: Zinc



| | Item # | Size | Finish |
|---|-----------|-------------------|-------------------|
| A | SZCL1-ORB | 1" Dia. Knob | Oil Rubbed Bronze |
| B | SZCL1-SN | 1" Dia. Knob | Satin Nickel |
| C | SZCL1-WN | 1" Dia. Knob | Weathered Nickel |
| D | SZCL2-ORB | 3" c/c Pull | Oil Rubbed Bronze |
| E | SZCL2-SN | 3" c/c Pull | Satin Nickel |
| F | SZCL2-WN | 3" c/c Pull | Weathered Nickel |
| G | SZCL3-ORB | 1-3/16" Dia. Knob | Oil Rubbed Bronze |
| H | SZCL3-SN | 1-3/16" Dia. Knob | Satin Nickel |
| I | SZCL3-WN | 1-3/16" Dia. Knob | Weathered Nickel |
| J | SZCL4-ORB | 3" c/c Pull | Oil Rubbed Bronze |
| K | SZCL4-SN | 3" c/c Pull | Satin Nickel |
| L | SZCL4-WN | 3" c/c Pull | Weathered Nickel |
| M | SZCL5-ORB | 3" c/c Pull | Oil Rubbed Bronze |
| N | SZCL5-SN | 3" c/c Pull | Satin Nickel |
| O | SZCL5-WN | 3" c/c Pull | Weathered Nickel |

| | Item # | Size | Finish |
|----|------------|---------------------|-------------------|
| P | SZCL6-ORB | 1-3/8" Dia. Knob | Oil Rubbed Bronze |
| Q | SZCL6-SN | 1-3/8" Dia. Knob | Satin Nickel |
| R | SZCL6-WN | 1-3/8" Dia. Knob | Weathered Nickel |
| S | SZCL7-ORB | 1-9/16" L Oval Knob | Oil Rubbed Bronze |
| T | SZCL7-SN | 1-9/16" L Oval Knob | Satin Nickel |
| U | SZCL7-WN | 1-9/16" L Oval Knob | Weathered Nickel |
| V | SZCL8-ORB | 1-1/4" Dia. Knob | Oil Rubbed Bronze |
| W | SZCL8-SN | 1-1/4" Dia. Knob | Satin Nickel |
| X | SZCL8-WN | 1-1/4" Dia. Knob | Weathered Nickel |
| Y | SZCL9-ORB | 3" c/c Pull | Oil Rubbed Bronze |
| Z | SZCL9-SN | 3" c/c Pull | Satin Nickel |
| AA | SZCL9-WN | 3" c/c Pull | Weathered Nickel |
| BB | SZCL10-ORB | 3" c/c Pull | Oil Rubbed Bronze |
| CC | SZCL10-SN | 3" c/c Pull | Satin Nickel |
| DD | SZCL10-WN | 3" c/c Pull | Weathered Nickel |

Select Series

→ SCREWS INCLUDED

Material: Zinc



| | Item # | Size | Finish |
|---|-----------|---------------------|-------------------|
| A | SZSE1-ORB | 1-1/4" Dia. Knob | Oil Rubbed Bronze |
| B | SZSE1-SN | 1-1/4" Dia. Knob | Satin Nickel |
| C | SZSE1-WN | 1-1/4" Dia. Knob | Weathered Nickel |
| D | SZSE2-ORB | 1-3/16" L Oval Knob | Oil Rubbed Bronze |
| E | SZSE2-SN | 1-3/16" L Oval Knob | Satin Nickel |
| F | SZSE2-WN | 1-3/16" L Oval Knob | Weathered Nickel |
| G | SZSE3-ORB | 3" c/c Pull | Oil Rubbed Bronze |
| H | SZSE3-SN | 3" c/c Pull | Satin Nickel |
| I | SZSE3-WN | 3" c/c Pull | Weathered Nickel |
| J | SZSE4-ORB | 1-1/4" Dia. Knob | Oil Rubbed Bronze |
| K | SZSE4-SN | 1-1/4" Dia. Knob | Satin Nickel |
| L | SZSE4-WN | 1-1/4" Dia. Knob | Weathered Nickel |
| M | SZSE5-ORB | 3" c/c Pull | Oil Rubbed Bronze |
| N | SZSE5-SN | 3" c/c Pull | Satin Nickel |
| O | SZSE5-WN | 3" c/c Pull | Weathered Nickel |
| P | SZSE6-ORB | 96mm c/c Pull | Oil Rubbed Bronze |
| Q | SZSE6-SN | 96mm c/c Pull | Satin Nickel |
| R | SZSE6-WN | 96mm c/c Pull | Weathered Nickel |

| | Item # | Size | Finish |
|----|------------|------------------|-------------------|
| S | SZSE7-ORB | 1-1/4" Dia. Knob | Oil Rubbed Bronze |
| T | SZSE7-SN | 1-1/4" Dia. Knob | Satin Nickel |
| U | SZSE7-WN | 1-1/4" Dia. Knob | Weathered Nickel |
| V | SZSE8-ORB | 3" c/c Pull | Oil Rubbed Bronze |
| W | SZSE8-SN | 3" c/c Pull | Satin Nickel |
| X | SZSE8-WN | 3" c/c Pull | Weathered Nickel |
| Y | SZSE9-ORB | 3" c/c Pull | Oil Rubbed Bronze |
| Z | SZSE9-SN | 3" c/c Pull | Satin Nickel |
| AA | SZSE9-WN | 3" c/c Pull | Weathered Nickel |
| BB | SZSE10-ORB | 3" c/c Pull | Oil Rubbed Bronze |
| CC | SZSE10-SN | 3" c/c Pull | Satin Nickel |
| DD | SZSE10-WN | 3" c/c Pull | Weathered Nickel |
| EE | SZSE11-ORB | 1-1/4" Dia. Knob | Oil Rubbed Bronze |
| FF | SZSE11-SN | 1-1/4" Dia. Knob | Satin Nickel |
| GG | SZSE11-WN | 1-1/4" Dia. Knob | Weathered Nickel |

Premiere Series → SCREWS INCLUDED

Material: Zinc



| | Item # | Size | Finish |
|---|-----------|---------------------|-------------------|
| A | SZPR1-ORB | 1-1/4" Dia. Knob | Oil Rubbed Bronze |
| B | SZPR1-SN | 1-1/4" Dia. Knob | Satin Nickel |
| C | SZPR1-WN | 1-1/4" Dia. Knob | Weathered Nickel |
| D | SZPR2-ORB | 2-3/8" L Oval Knob | Oil Rubbed Bronze |
| E | SZPR2-SN | 2-3/8" L Oval Knob | Satin Nickel |
| F | SZPR2-WN | 2-3/8" L Oval Knob | Weathered Nickel |
| G | SZPR3-ORB | 2-3/8" L Oval Knob | Oil Rubbed Bronze |
| H | SZPR3-SN | 2-3/8" L Oval Knob | Satin Nickel |
| I | SZPR3-WN | 2-3/8" L Oval Knob | Weathered Nickel |
| J | SZPR4-ORB | 1-1/4" Dia. Knob | Oil Rubbed Bronze |
| K | SZPR4-SN | 1-1/4" Dia. Knob | Satin Nickel |
| L | SZPR4-WN | 1-1/4" Dia. Knob | Weathered Nickel |
| M | SZPR5-ORB | 1-1/4" Dia. Knob | Oil Rubbed Bronze |
| N | SZPR5-SN | 1-1/4" Dia. Knob | Satin Nickel |
| O | SZPR5-WN | 1-1/4" Dia. Knob | Weathered Nickel |
| P | SZPR6-ORB | 1-9/16" L Oval Knob | Oil Rubbed Bronze |
| Q | SZPR6-SN | 1-9/16" L Knob | Satin Nickel |
| R | SZPR6-WN | 1-9/16" L Oval Knob | Weathered Nickel |
| S | SZPR7-ORB | 96mm c/c Pull | Oil Rubbed Bronze |
| T | SZPR7-SN | 96mm c/c Pull | Satin Nickel |
| U | SZPR7-WN | 96mm c/c Pull | Weathered Nickel |

| | Item # | Size | Finish |
|----|------------|---------------|-------------------|
| V | SZPR8-ORB | 96mm c/c Pull | Oil Rubbed Bronze |
| W | SZPR8-SN | 96mm c/c Pull | Satin Nickel |
| X | SZPR8-WN | 96mm c/c Pull | Weathered Nickel |
| Y | SZPR9-ORB | 96mm c/c Pull | Oil Rubbed Bronze |
| Z | SZPR9-SN | 96mm c/c Pull | Satin Nickel |
| AA | SZPR9-WN | 96mm c/c Pull | Weathered Nickel |
| BB | SZPR10-ORB | 3" c/c Pull | Oil Rubbed Bronze |
| CC | SZPR10-SN | 3" c/c Pull | Satin Nickel |
| DD | SZPR10-WN | 3" c/c Pull | Weathered Nickel |
| EE | SZPR11-ORB | 3" c/c Pull | Oil Rubbed Bronze |
| FF | SZPR11-SN | 3" c/c Pull | Satin Nickel |
| GG | SZPR11-WN | 3" c/c Pull | Weathered Nickel |
| HH | SZPR12-ORB | 3" c/c Pull | Oil Rubbed Bronze |
| II | SZPR12-SN | 3" c/c Pull | Satin Nickel |
| JJ | SZPR12-WN | 3" c/c Pull | Weathered Nickel |
| KK | SZPR13-ORB | 96mm c/c Pull | Oil Rubbed Bronze |
| LL | SZPR13-SN | 96mm c/c Pull | Satin Nickel |
| MM | SZPR13-WN | 96mm c/c Pull | Weathered Nickel |

Elite I Series

→ SCREWS INCLUDED

Material: Zinc

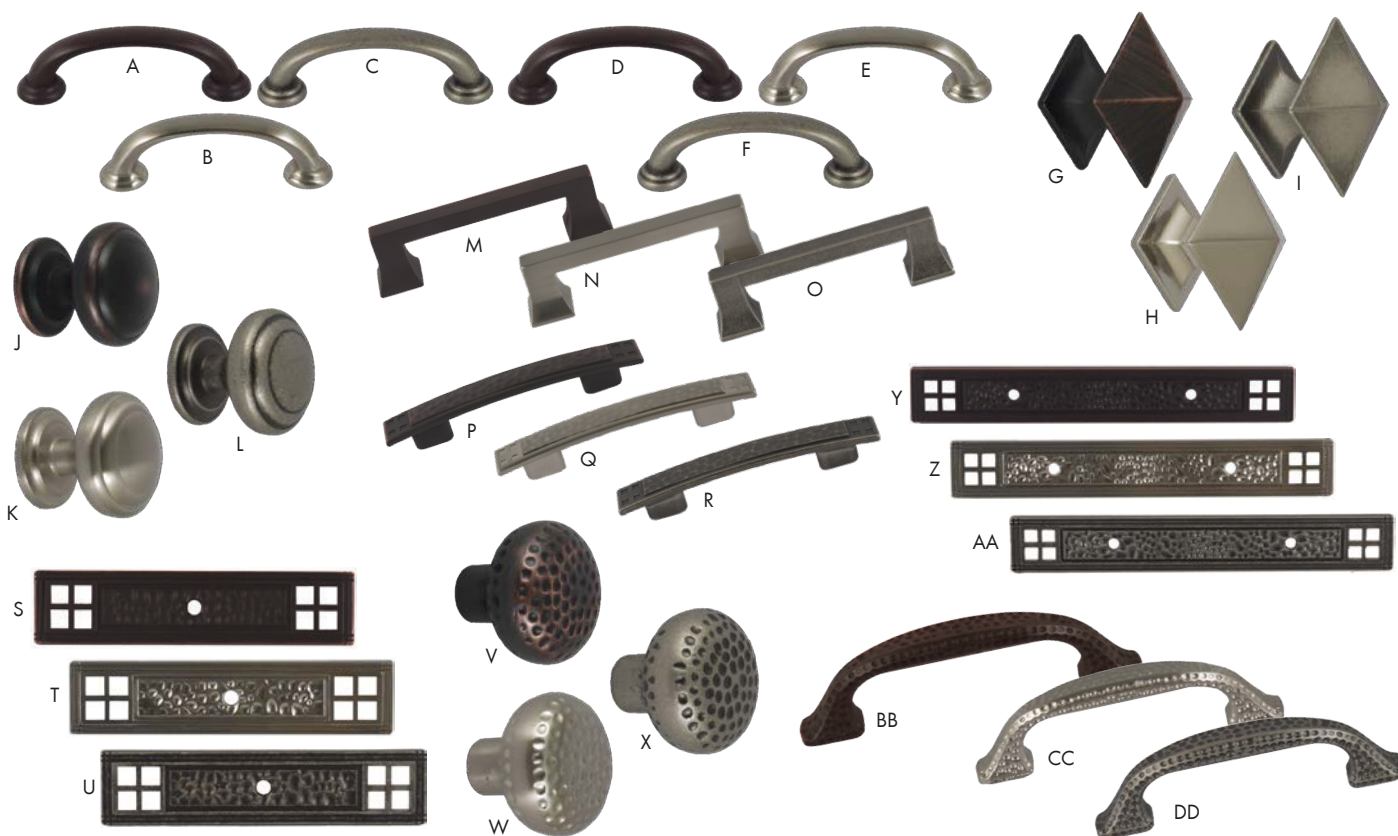

| Item # | Size | Finish | |
|--------|------------|--------------------|-------------------|
| A | SZELI1-ORB | 96mm c/c Pull | Oil Rubbed Bronze |
| B | SZELI1-SN | 96mm c/c Pull | Satin Nickel |
| C | SZELI1-WN | 96mm c/c Pull | Weathered Nickel |
| D | SZELI2-ORB | 3" c/c Pull | Oil Rubbed Bronze |
| E | SZELI2-SN | 3" c/c Pull | Satin Nickel |
| F | SZELI2-WN | 3" c/c Pull | Weathered Nickel |
| G | SZELI3-ORB | 1-1/4" Square Knob | Oil Rubbed Bronze |
| H | SZELI3-SN | 1-1/4" Square Knob | Satin Nickel |
| I | SZELI3-WN | 1-1/4" Square Knob | Weathered Nickel |
| J | SZELI4-ORB | 1-1/4" Dia. Knob | Oil Rubbed Bronze |
| K | SZELI4-SN | 1-1/4" Dia. Knob | Satin Nickel |
| L | SZELI4-WN | 1-1/4" Dia. Knob | Weathered Nickel |
| M | SZELI5-ORB | 3" & 96mm c/c Pull | Oil Rubbed Bronze |
| N | SZELI5-SN | 3" & 96mm c/c Pull | Satin Nickel |
| O | SZELI5-WN | 3" & 96mm c/c Pull | Weathered Nickel |
| P | SZELI6-ORB | 3" & 96mm c/c Pull | Oil Rubbed Bronze |
| Q | SZELI6-SN | 3" & 96mm c/c Pull | Satin Nickel |
| R | SZELI6-WN | 3" & 96mm c/c Pull | Weathered Nickel |

| Item # | Size | Finish | |
|--------|-------------|----------------------------------|-------------------|
| S | SZELI7-ORB | 4-1/4"L x 1"W BPlate | Oil Rubbed Bronze |
| T | SZELI7-SN | 4-1/4"L x 1"W Bplate | Satin Nickel |
| U | SZELI7-WN | 4-1/4"L x 1"W Bplate | Weathered Nickel |
| V | SZELI8-ORB | 1-1/4" Dia. Knob | Oil Rubbed Bronze |
| W | SZELI8-SN | 1-1/4" Dia. Knob | Satin Nickel |
| X | SZELI8-WN | 1-1/4" Dia. Knob | Weathered Nickel |
| Y | SZELI9-ORB | 3" c/c x 6-1/2"L x 1"W Backplate | Oil Rubbed Bronze |
| Z | SZELI9-SN | 3" c/c x 6-1/2"L x 1"W Backplate | Satin Nickel |
| AA | SZELI9-WN | 3" c/c x 6-1/2"L x 1"W Backplate | Weathered Nickel |
| BB | SZELI10-ORB | 3" c/c Pull | Oil Rubbed Bronze |
| CC | SZELI10-SN | 3" c/c Pull | Satin Nickel |
| DD | SZELI10-WN | 3" c/c Pull | Weathered Nickel |

Elite II Series

→ SCREWS INCLUDED

Material: Zinc

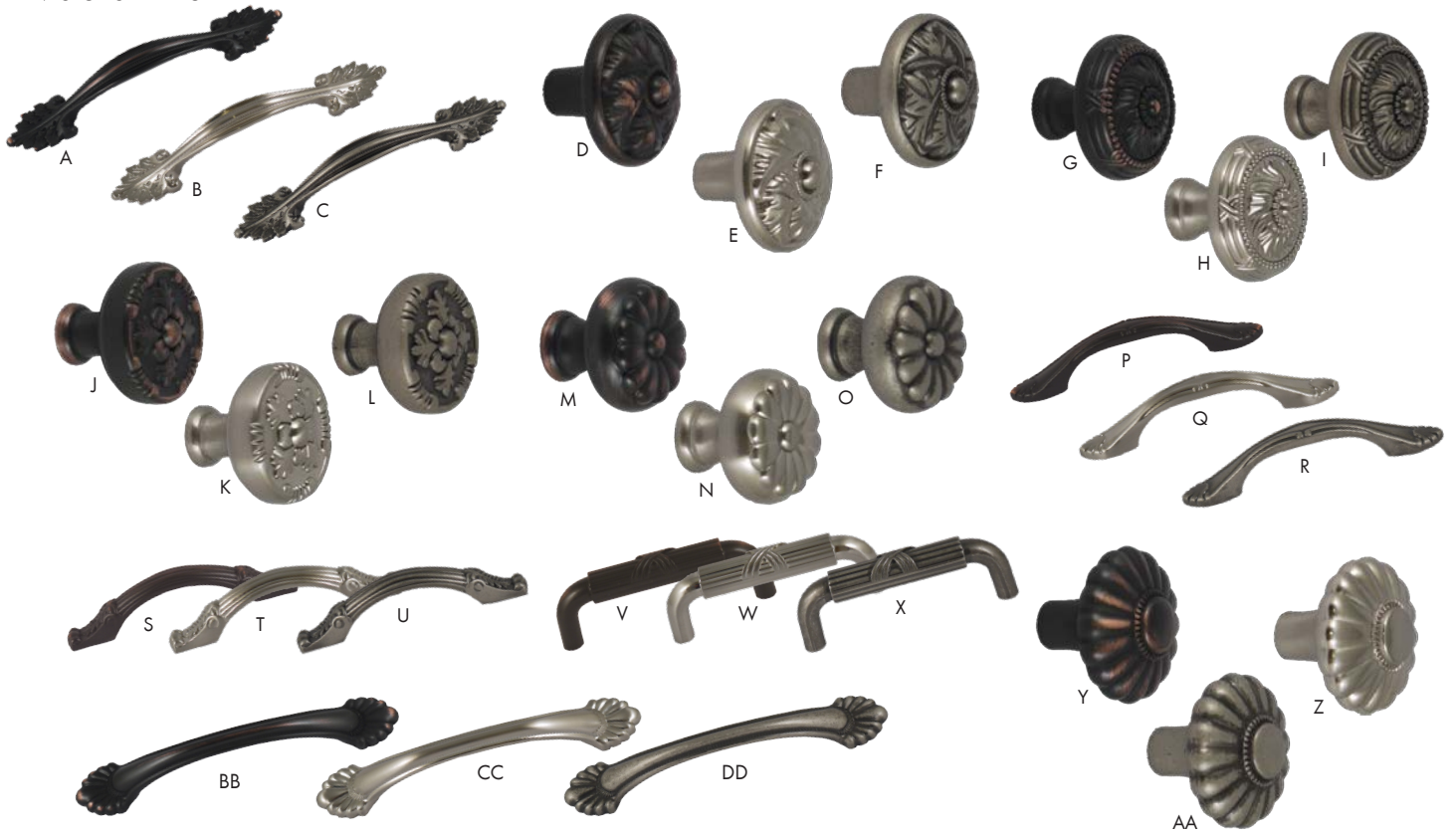

| | Item # | Size | Finish |
|---|------------|------------------|-------------------|
| A | SZELI1-ORB | 96mm c/c Pull | Oil Rubbed Bronze |
| B | SZELI1-SN | 96mm c/c Pull | Satin Nickel |
| C | SZELI1-WN | 96mm c/c Pull | Weathered Nickel |
| D | SZELI2-ORB | 1-1/4" Dia. Knob | Oil Rubbed Bronze |
| E | SZELI2-SN | 1-1/4" Dia. Knob | Satin Nickel |
| F | SZELI2-WN | 1-1/4" Dia. Knob | Weathered Nickel |
| G | SZELI3-ORB | 1-1/4" Dia. Knob | Oil Rubbed Bronze |
| H | SZELI3-SN | 1-1/4" Dia. Knob | Satin Nickel |
| I | SZELI3-WN | 1-1/4" Dia. Knob | Weathered Nickel |
| J | SZELI4-ORB | 1-1/4" Dia. Knob | Oil Rubbed Bronze |
| K | SZELI4-SN | 1-1/4" Dia. Knob | Satin Nickel |
| L | SZELI4-WN | 1-1/4" Dia. Knob | Weathered Nickel |
| M | SZELI5-ORB | 1-1/4" Dia. Knob | Oil Rubbed Bronze |
| N | SZELI5-SN | 1-1/4" Dia. Knob | Satin Nickel |
| O | SZELI5-WN | 1-1/4" Dia. Knob | Weathered Nickel |

| | Item # | Size | Finish |
|----|-------------|------------------|-------------------|
| P | SZELI6-ORB | 3" c/c Pull | Oil Rubbed Bronze |
| Q | SZELI6-SN | 3" c/c Pull | Satin Nickel |
| R | SZELI6-WN | 3" c/c Pull | Weathered Nickel |
| S | SZELI7-ORB | 3" c/c Pull | Oil Rubbed Bronze |
| T | SZELI7-SN | 3" c/c Pull | Satin Nickel |
| U | SZELI7-WN | 3" c/c Pull | Weathered Nickel |
| V | SZELI8-ORB | 3" c/c Pull | Oil Rubbed Bronze |
| W | SZELI8-SN | 3" c/c Pull | Satin Nickel |
| X | SZELI8-WN | 3" c/c Pull | Weathered Nickel |
| Y | SZELI9-ORB | 1-1/4" Dia. Knob | Oil Rubbed Bronze |
| Z | SZELI9-SN | 1-1/4" Dia. Knob | Satin Nickel |
| AA | SZELI9-WN | 1-1/4" Dia. Knob | Weathered Nickel |
| BB | SZELI10-ORB | 96mm c/c Pull | Oil Rubbed Bronze |
| CC | SZELI10-SN | 96mm c/c Pull | Satin Nickel |
| DD | SZELI10-WN | 96mm c/c Pull | Weathered Nickel |

Appliance Pull Series

→ SCREWS INCLUDED

Material: Zinc



| | Item # | Size | Finish |
|---|-------------|--------------|-------------------|
| A | SZAPPL1-ORB | 8" c/c Pull | Oil Rubbed Bronze |
| B | SZAPPL1-SN | 8" c/c Pull | Satin Nickel |
| C | SZAPPL1-WN | 8" c/c Pull | Weathered Nickel |
| D | SZAPPL2-ORB | 8" c/c Pull | Oil Rubbed Bronze |
| E | SZAPPL2-SN | 8" c/c Pull | Satin Nickel |
| F | SZAPPL2-WN | 8" c/c Pull | Weathered Nickel |
| G | SZAPPL3-ORB | 8" c/c Pull | Oil Rubbed Bronze |
| H | SZAPPL3-SN | 8" c/c Pull | Satin Nickel |
| I | SZAPPL3-WN | 8" c/c Pull | Weathered Nickel |
| J | SZAPPL4-ORB | 12" c/c Pull | Oil Rubbed Bronze |
| K | SZAPPL4-SN | 12" c/c Pull | Satin Nickel |
| L | SZAPPL4-WN | 12" c/c Pull | Weathered Nickel |
| M | SZAPPL5-ORB | 12" c/c Pull | Oil Rubbed Bronze |
| N | SZAPPL5-SN | 12" c/c Pull | Satin Nickel |
| O | SZAPPL5-WN | 12" c/c Pull | Weathered Nickel |
| P | SZAPPL6-ORB | 12" c/c Pull | Oil Rubbed Bronze |
| Q | SZAPPL6-SN | 12" c/c Pull | Satin Nickel |
| R | SZAPPL6-WN | 12" c/c Pull | Weathered Nickel |

PRO Self-Close Euro Hinges



- ANSI/BIFMA/KCMA/BHMA approved
- 3 cam adjustable with suitable baseplate (see page 22)
- Boring Pattern: 45mm
- All metal hinge, nickel plated

| Item # | Opening | Overlay | Fixing | Closing Type |
|---|---------|---------|----------|--------------|
| 110° Hinges - Full, Half Overlay & Inset | | | | |
| DSPRO110CAF | 110° | Full | Screw-on | Self-close |
| DSPRO110CAFD | 110° | Full | Dowel | Self-close |
| DSPRO110CAHD | 110° | Half | Dowel | Self-close |
| DSPRO110CAID | 110° | Inset | Dowel | Self-close |
| 125° Hinges - Full & Half Overlay | | | | |
| DSPRO125CAF | 125° | Full | Screw-on | Self-close |
| DSPRO125CAFD | 125° | Full | Dowel | Self-close |
| DSPRO125CAHD | 125° | Half | Dowel | Self-close |
| 155° Hinges - Full Overlay | | | | |
| DSPRO155CAFD | 155° | Full | Dowel | Self-close |



PRO Soft-Close Euro Hinges



- Extra smooth soft-close action
- Soft-close mechanism integrated into hinge arm
- ANSI/BIFMA/KCMA/BHMA approved
- 3 cam adjustable with suitable baseplate (see page 22)
- Boring Pattern: 45mm
- All metal hinge, nickel plated

| Item # | Opening | Overlay | Fixing | Closing Type |
|---|---------|---------|--------|--------------|
| 110° Hinges - Full, Half Overlay & Inset | | | | |
| DSPRO110CAFD-SC | 110° | Full | Dowel | Soft-close |
| DSPRO110CAHD-SC | 110° | Half | Dowel | Soft-close |
| DSPRO110CAID-SC | 110° | Inset | Dowel | Soft-close |
| 125° Hinges - Full Overlay | | | | |
| DSPRO125CAFD-SC | 125° | Full | Dowel | Soft-close |
| 155° Hinges - Full Overlay | | | | |
| DSPRO155CAFOD-SC | 155° | Full | Dowel | Soft-close |

PRO Euro Hinge Baseplates

- Work with all Pro Euro Hinges
- Nickel-plated

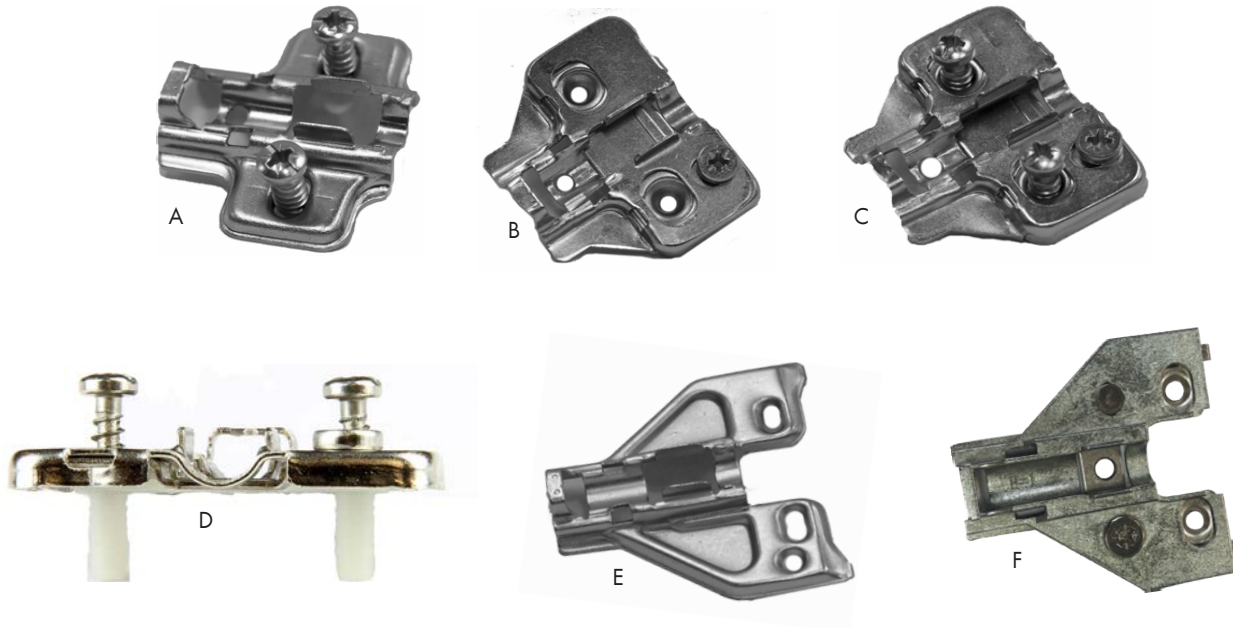

| Item # | Height | Fixing Type | |
|--|------------|-------------|-------------------------|
| Standard One-Piece Wing Mounting Plates - Steel | | | |
| A | DSPRO-0ES | 0mm | Pre-mounted Euro Screws |
| | DSPRO-2ES | 2mm | Pre-mounted Euro Screws |
| | DSPRO-4ES | 4mm | Pre-mounted Euro Screws |
| Cam Adjustable Wing Mounting Plates - Steel | | | |
| B | DSPRO-0C | 0mm | Wood Screw |
| | DSPRO-2C | 2mm | Wood Screw |
| | DSPRO-4C | 4mm | Wood Screw |
| C | DSPRO-0CES | 0mm | Pre-mounted Euro Screws |
| | DSPRO-2CES | 2mm | Pre-mounted Euro Screws |
| | DSPRO-4CES | 4mm | Pre-mounted Euro Screws |
| D | DSPRO-0CSD | 0mm | 5x1 1mm Split Dowel |
| | DSPRO-2CSD | 2mm | 5x1 1mm Split Dowel |
| | DSPRO-4CSD | 4mm | 5x1 1mm Split Dowel |
| Face Frame Adapter Plates - Steel | | | |
| E | DSPRO-0FF | 0mm | Wood Screw |
| | DSPRO-3FF | 3mm | Wood Screw |
| | DSPRO-6FF | 6mm | Wood Screw |
| Face Frame Adapter Plates - Diecast | | | |
| F | DSPRO-0CDC | 0mm | Wood Screw |
| | DSPRO-3CDC | 3mm | Wood Screw |
| | DSPRO-6CDC | 6mm | Wood Screw |

PRO Value European Hinge Overlay Charts



Full Overlay Hinges - Steel

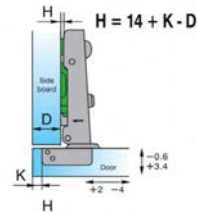
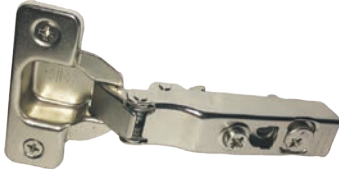

| D \ H | 3 | 4 | 5 | 6 | 7 |
|-------|----|----|----|----|----|
| 0 | 17 | 18 | 19 | 20 | 21 |
| 2 | 15 | 16 | 17 | 18 | 19 |
| 4 | 13 | 14 | 15 | 16 | 17 |

D = Overlay in mm
H = Base plate height
K = Boring distance

Half Overlay Hinges - Steel

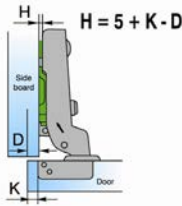

| D \ H | 3 | 4 | 5 | 6 | 7 |
|-------|---|---|----|----|----|
| 0 | 8 | 9 | 10 | 11 | 12 |
| 2 | 6 | 7 | 8 | 9 | 10 |
| 4 | 4 | 5 | 6 | 7 | 8 |

D = Overlay in mm
H = Base plate height
K = Boring distance

Inset Hinges

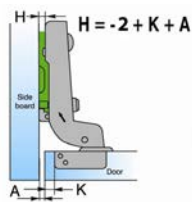

| A \ H | 3 | 4 | 5 | 6 | 7 |
|-------|---|---|----|----|----|
| 0 | 1 | 0 | -1 | -2 | -3 |
| 2 | 3 | 2 | 1 | 0 | -1 |
| 4 | 5 | 4 | 3 | 2 | 1 |

A = Reveal in mm
H = Base plate height
K = Boring distance



Screws for Hinges & Baseplates, Flat Head



| Length x Gauge | Drive | Box Qty | Item # | Box Qty | Item # |
|----------------------|----------|---------|---------|---------|---------|
| Nickel Finish | | | | | |
| 1/2" x 6 | Phillips | 1,000 | WW54200 | 5,000 | WW54300 |
| 5/8" x 6 | Phillips | 1,000 | WW54375 | 5,000 | WW54380 |
| 3/4" x 6 | Phillips | 1,000 | WW54680 | 5,000 | WW54690 |
| Zinc Finish | | | | | |
| 1/2" x 6 | Phillips | 1,000 | WW42100 | 5,000 | WW42150 |
| 5/8" x 6 | Phillips | 1,000 | WW42300 | 5,000 | WW42390 |
| 3/4" x 6 | Phillips | 1,000 | WW42500 | 5,000 | WW43150 |

Screws for Face Frame Hinges, Modified Truss Head Type 17



| Length x Gauge | Drive | Box Qty | Item # |
|----------------|----------|---------|---------|
| 3/4" x 8 | Phillips | 1,000 | WW46300 |



PRO Self-Close Face Frame Hinges



- One piece wraparound dowel hinge
- ANSI/BIFMA/KCMA/BHMA approved
- Opening angle: 105°
- 2 Cam Hinge: Height adjustment via elongated hole
- Boring pattern: 45mm
- Depth of hinge cup: 10.5mm

| Item # | Overlay | Cam Adjustment |
|--------------|---------|----------------|
| DSPRO12-2CD | 1/2" | 2 |
| DSPRO114-2CD | 1-1/4" | 2 |

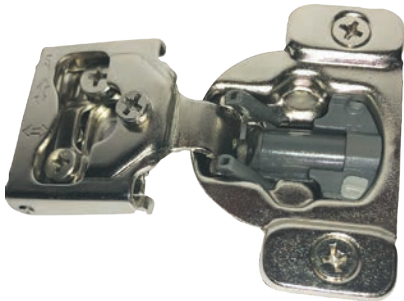

PRO Soft-Close Face Frame Hinges



- Extra smooth soft-close mechanism integrated into hinge cup
- ANSI/BIFMA/KCMA/BHMA approved
- One piece wraparound dowel hinge
- Opening angle: 105°
- 2 Cam Hinge: Height adjustment via elongated hole
- Boring pattern: 45mm
- Depth of hinge cup: 10.5mm

| Item # | Overlay | Cam Adjustment |
|----------------|---------|----------------|
| DSPRO12-2CDSC | 1/2" | 2 |
| DSPRO114-2CDSC | 1-1/4" | 2 |



Overlay Hinges, 5 Knuckle



- Designed for a 32mm hole pattern; 2-3/4" five knuckle hinge
- Door Thickness 13/16"
- .095" Steel
- Hospital tip
- Includes #8 x 3/4" screws
- Pin Diameter 4.8mm
- BHMA/ANSI Tested Grade 1

| Item # | Finish | Side Panel | Door Thickness | Hinge Overlay | Door Overlay |
|---------------|--------------|------------|----------------|---------------|--------------|
| DSPROIH76-26D | Dull Chrome | 3/4" | 13/16" | 23/32" | 15/32" |
| DSPROIH76-SC | Satin Chrome | 3/4" | 13/16" | 23/32" | 15/32" |



Overlay Hinges, 5 Knuckle



- Designed for 32mm hole pattern; 2-3/4" five knuckle hinge
- Door Thickness 3/4"
- .095" Steel
- Hospital tip
- Includes #8 x 3/4" screws
- Pin Diameter 4.8mm
- BHMA/ANSI Tested Grade 1

| Item # | Finish | Side Panel | Door Thickness | Hinge Overlay | Door Overlay |
|---------------|-------------|------------|----------------|---------------|--------------|
| DSPROIH74-26D | Dull Chrome | 3/4" | 3/4" | 3/4" | 1/2" |
| DSPROIH74-BL | Black | 3/4" | 3/4" | 3/4" | 1/2" |

PRO Lift Systems

- High quality, value priced lift systems perfect for your next project
- Easy installation - Every Pro Lift Stay comes individually packaged with easy to follow instructions
- Easy lift up or lift down - we stock both the standard and reverse lift stays



Lifetime Warranty

Once you install your Würth PRO Lift Stay, you can have peace of mind that your project will function properly for years to come.

PRO Clock



- 75°, 90°, and 110° opening angles
- Braking motion is adjustable
- Heavy duty zinc die cast construction
- Works as both a lid stay and flap stay
- Door mount and cabinet mount brackets included

| |
|---------------|
| Item # |
| DSPRO-CLOCK |

PRO Up & Down Stays



- Both feature soft motion movement
- Up Stays offer 75°, 90°, and 110° opening angles
- Use with 110 degree European hinges and plates
- Will hold securely in open and closed positions
- Door and cabinet brackets included



| Item # | Style | Load Capacity |
|---------------|-----------|-----------------|
| DSPRO-US-80N | Up Stay | 80N (18 lbs) |
| DSPRO-US-100N | Up Stay | 100N (22.5 lbs) |
| DSPRO-US-120N | Up Stay | 120N (27 lbs) |
| DSPRO-DS-60N | Down Stay | 60N (13.5 lbs) |
| DSPRO-DS-80N | Down Stay | 80N (18 lbs) |

PRO Heavy Duty Lid Stay

- 90° Angle Opening
- Adjustable with hex key (included)
- Left or right mounted
- Soft-close damper included
- Nickel-plated

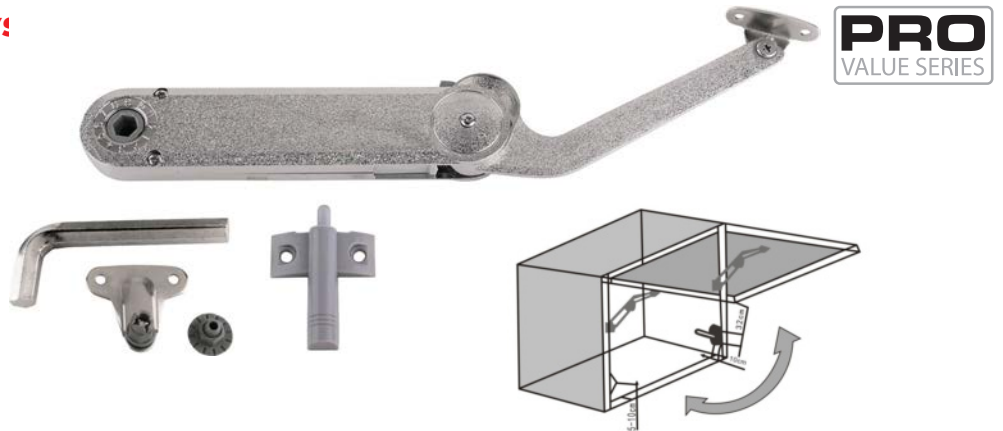

| |
|---------------|
| Item # |
| DSPRO-HD-LS |

PRO Drop Stays

- Adjustable braking action
- Screw-mounted
- 8lb load capacity
- 15.5" minimum cabinet height needed
- Nickel-plated finish
- Non-handed; works on both right and left hand applications

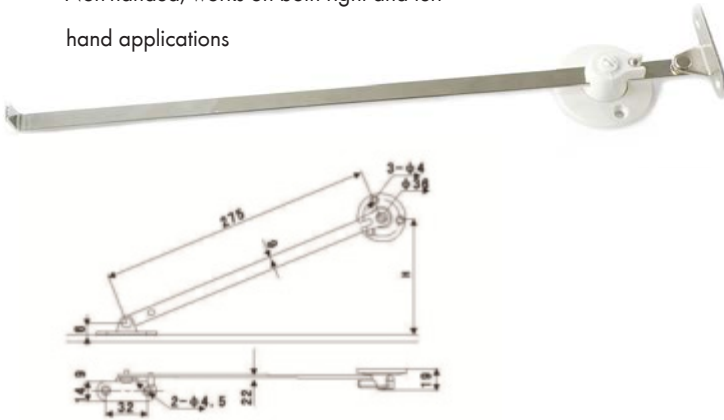

| |
|-------------------|
| Item # |
| DSPRO-DROPSTAY-23 |

PRO Drop Stays

- Adjustable braking action
- Screw-mounted
- 11lb load capacity
- Nickel-plated finish
- White plastic housing
- Non-handed; works on both right and left hand applications

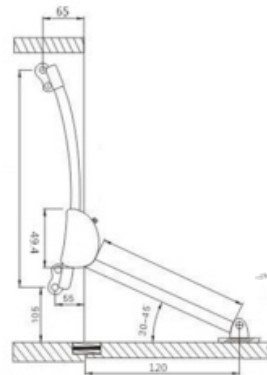

| |
|-------------------|
| Item # |
| DSPRO-DROPSTAY-16 |

Lifetime Warranty

Once you install your Würth PRO Lift Stay, you can have peace of mind that your project will function properly for years to come.



Fixed Rear Brackets

- Two required per pair of slides
- Item #: DSPRO2.0-RB

PRO 2.0 Series 100 lb. Full Extension Ball Bearing Drawer Slides, Economy

- Weight Rating: 100 lbs.
- Type: Full Extension Ball Bearing
- Mounting: Side
- Material: Cold Rolled Steel
- Industry Rated: BHMA, KCMA, BIFMA, ANSI, SEFA 8.99
- Hole Pattern: 32mm
- Finish: Bright Zinc (Black Finish - Special Order)
- Clearance: 1/2" + 1/32" -0
- Continuous bearings ensure smooth and quiet performance
- Unhanded
- Lever disconnect
- Fixed rear brackets available
- Packing: 10" slides: Packed and sold in full boxes of 10 sets.
12" - 22" slides: Packed and sold in in production packs cabinet members and drawer members packed separately (see quantities below).

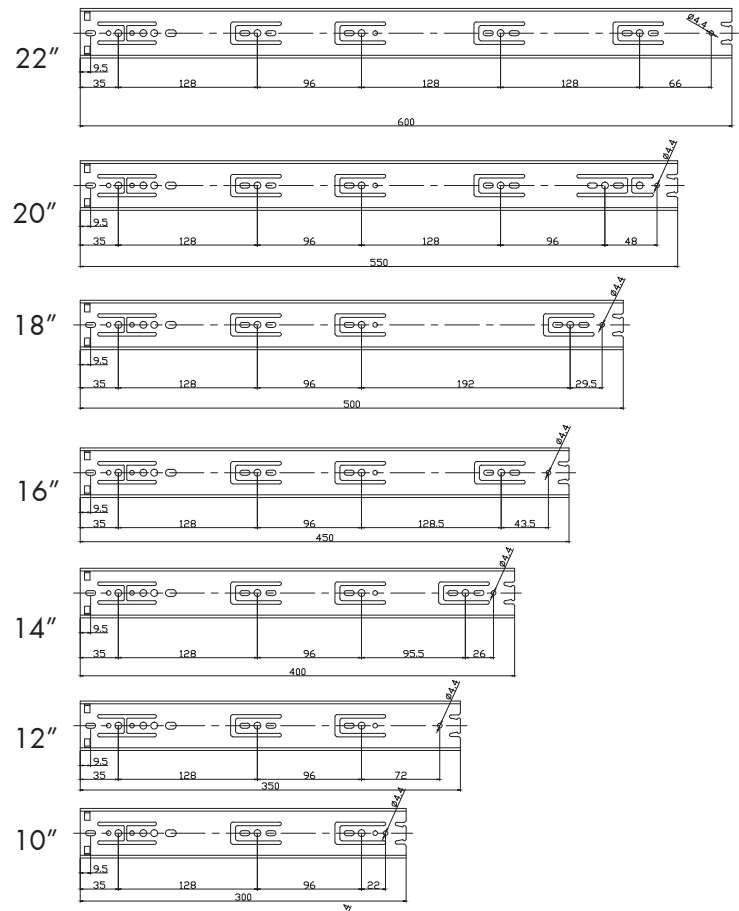

| Item # | Size | Box Qty |
|-------------|------|---------|
| DSPRO2.0-10 | 10" | 10 |
| DSPRO2.0-12 | 12" | 30 |
| DSPRO2.0-14 | 14" | 30 |
| DSPRO2.0-16 | 16" | 30 |
| DSPRO2.0-18 | 18" | 20 |
| DSPRO2.0-20 | 20" | 20 |
| DSPRO2.0-22 | 22" | 20 |

PRO 100 Series 100 lb. Full Extension Ball Bearing Drawer Slides

- Type: Full Extension Ball Bearing
- Mounting: Side
- Weight Rating: 100 lbs.
- Clearance: 1/2" + 1/32" -0
- Material: Cold Rolled Steel
- Hole Pattern: 32mm
- Finish: Bright Zinc
- Industry Rated: BHMA, KCMA, BIFMA, ANSI, SEFA 8.9
- Front slotted hole for mounting directly to face frame
- Continuous bearings ensure smooth and quiet performance
- Unhanded
- Lever disconnect
- Fixed or adjustable rear brackets
- Drawer slides sold in full boxes of 10

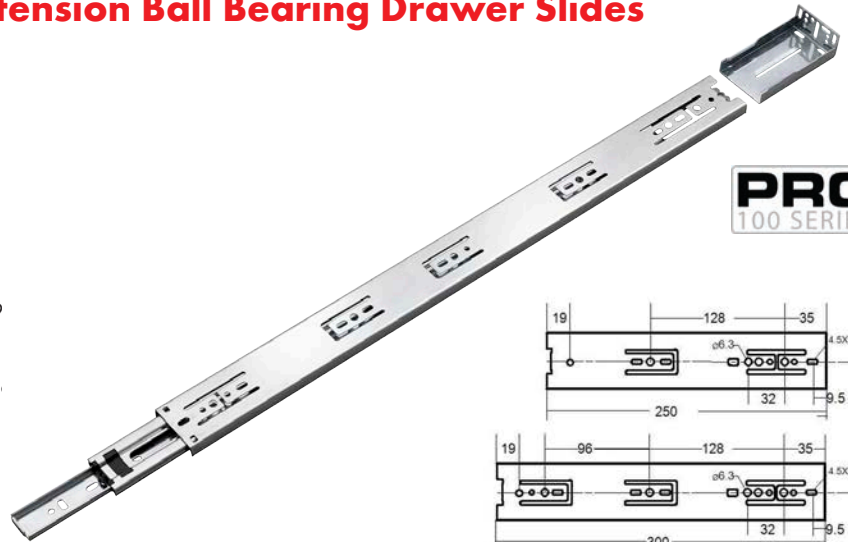

| Item # | Size |
|-------------|------|
| DSPRO100-10 | 10" |
| DSPRO100-12 | 12" |
| DSPRO100-14 | 14" |
| DSPRO100-16 | 16" |
| DSPRO100-18 | 18" |
| DSPRO100-20 | 20" |
| DSPRO100-22 | 22" |
| DSPRO100-24 | 24" |
| DSPRO100-26 | 26" |
| DSPRO100-28 | 28" |

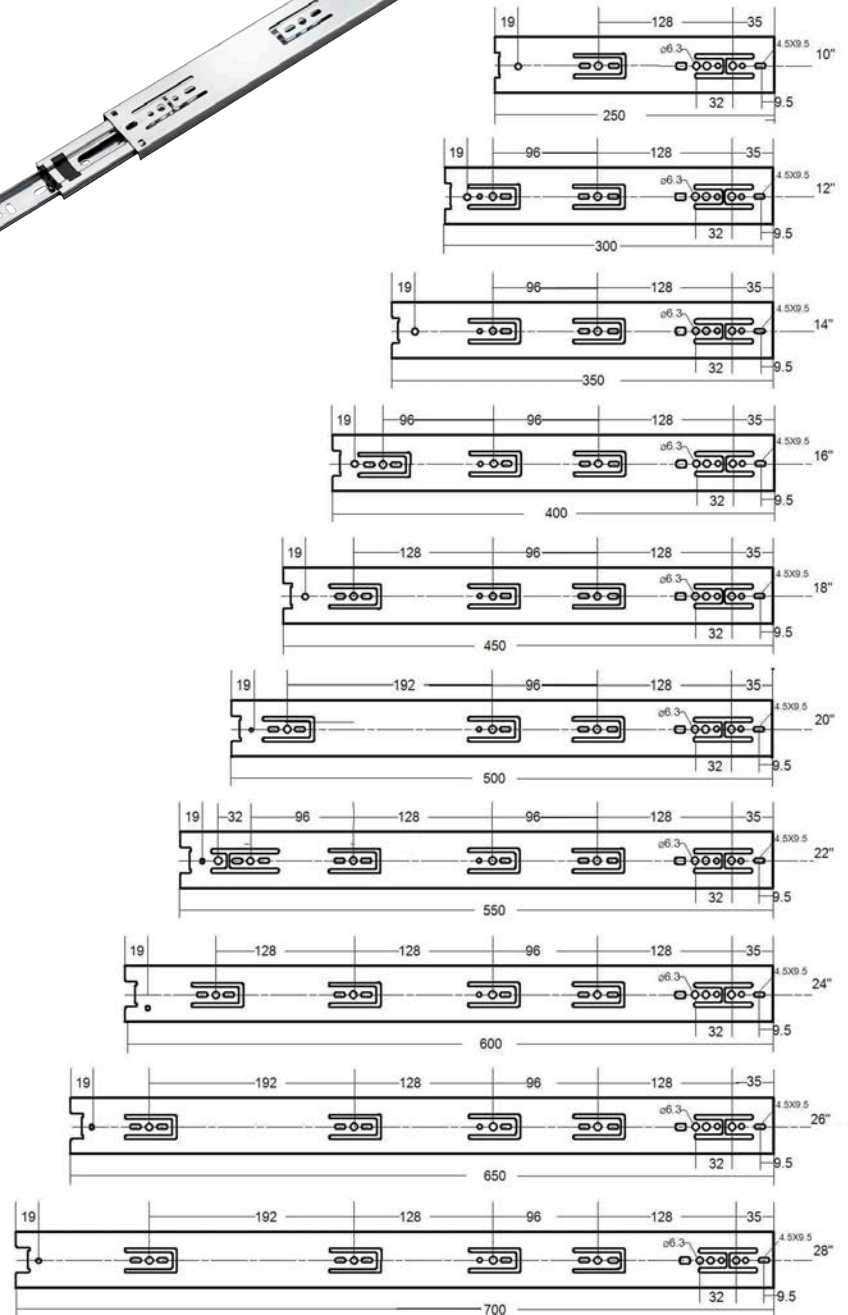

Accessories:

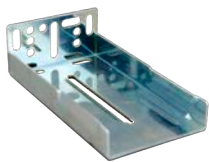

Item #: DSPRO100RB

- Two required per pair of slides

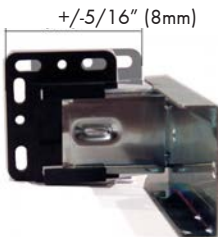

+/-5/16" (8mm)

Item #: DSPRO100-FLOAT-L

Item #: DSPRO100-FLOAT-R

- Adjusts left or right automatically
- Prevents slide from "binding" when in operation

PRO 100SC Super Rail Soft-Close Drawer Slides

- Type: Full Extension * Soft-Close Ball Bearing
- Mounting: Side
- Weight Rating: 100 lbs.
- Clearance: 1/2" + 1/32" -0
- Material: Cold Rolled Steel
- Hole Pattern: 32mm
- Finish: Bright Zinc
- Industry Rated: BHMA, KCMA, BIFMA, ANSI, SEFA 8.99
- * 14" size is 7/8 extension
- Low pull-out force allows drawers to open easily
- Metal piston in soft-close device ensures smooth action
- Unhanded slides with lever disconnects
- Designed for frameless and face frame applications
- Backed by a limited lifetime warranty

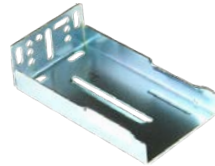

Item #: DSPRO100SC-RB

Packing: 100 pair per box

Sold in: Pairs



Packing & Sold In: Full box quantities of 10 sets.

| Item # | Size |
|---------------|------|
| DSPRO100SC-14 | 14" |
| DSPRO100SC-16 | 16" |
| DSPRO100SC-18 | 18" |
| DSPRO100SC-20 | 20" |
| DSPRO100SC-22 | 22" |
| DSPRO100SC-24 | 24" |



PRO 100SC Super Rail Drilling Instructions

Installation Dimensions (mm)

NL= Nominal Slide Length

LT= Internal Cabinet Depth

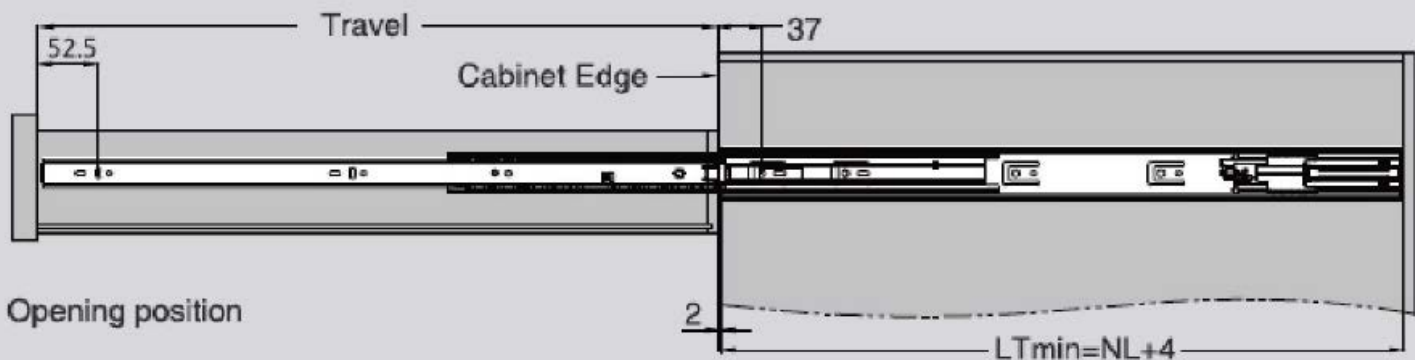

**PRO100SC
Super Rail
Specs**

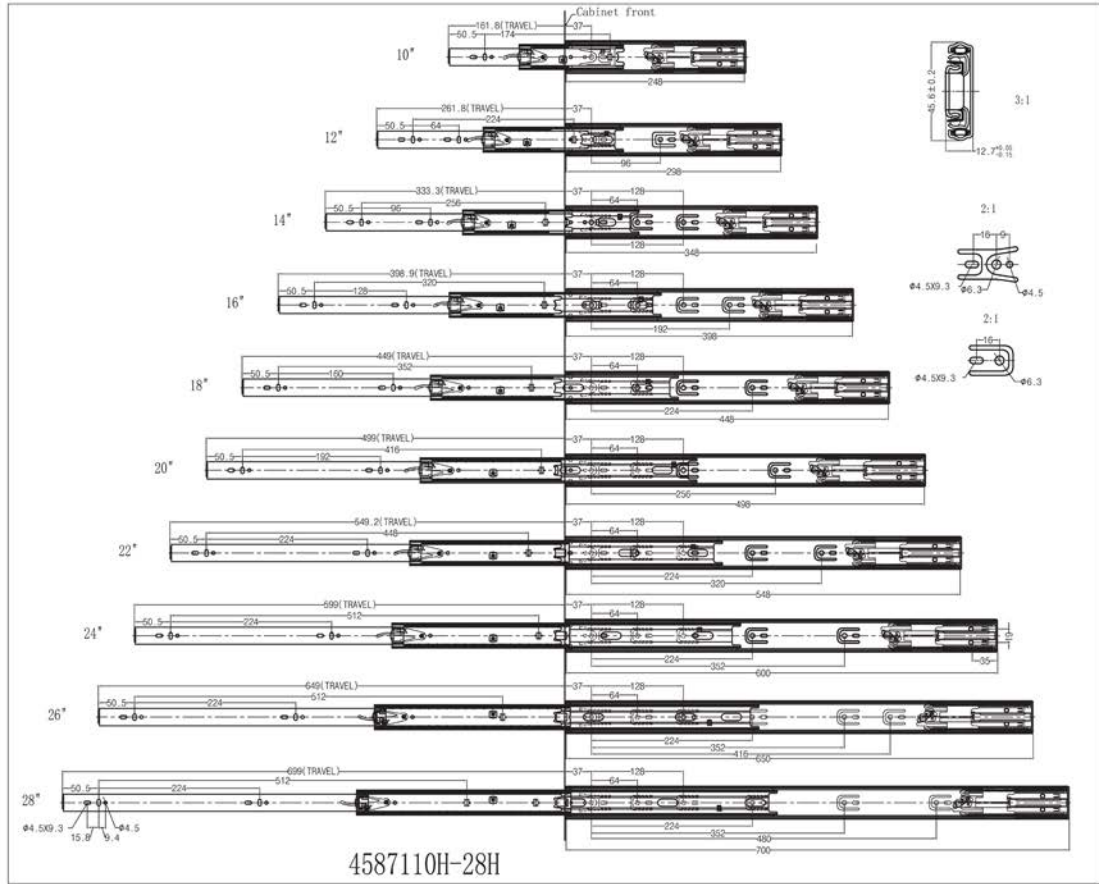

**Side Mount 150 Lb. Ball Bearing Slides
1" Overtravel Economy File Drawer Slides**



- Non-handed
- Side Clearance: 1/2" Height: 3.79"
- 32mm Pattern: Yes
- Available finishes: Bright Zinc
- Recommended Fasteners: #8 x 7/16" Phillips Pan Head (WW46000)
- Features: Heavy duty extension with progressive movement. Very quiet and smooth function for both box drawer and lateral drawer applications. Drawer rail disconnects from slide with a quick release clip. Handed slide members with unhandled rails. Product can be used in lateral applications up to 30" in width.

| Item # | Size | Item # | Size |
|----------------|------|----------------|------|
| DSPRO5000OT-14 | 14" | DSPRO5000OT-22 | 22" |
| DSPRO5000OT-16 | 16" | DSPRO5000OT-24 | 24" |
| DSPRO5000OT-18 | 18" | DSPRO5000OT-26 | 26" |
| DSPRO5000OT-20 | 20" | | |

PRO 500 Series 75 lb. Full Extension Concealed Undermount Drawer Slides

PRO
500 SERIES



Includes: Slides, front clips and rear sockets.

- Type: Soft-Close, Full Extension Concealed Undermount Slides
- Weight Rating: 75 lbs.
- Material: Cold Rolled Steel
- Hole Pattern: 32mm
- Finish: Zinc
- Industry Rated: BHMA, KCMA, BIFMA, ANSI
- Front roller allows for smooth, quiet operation and dramatically reduces deflection when fully extended
- Front clip has a three screw mounting design to allow attachment to front and side of drawer. An optimal fourth hole can be used to attach to drawer bottom when needed
- Soft-close activated at 2 inches
- One item number includes everything (slides, front clips and rear sockets)
- Slotted mounting holes for depth adjustment, ideal for inset applications
- Drawer slides sold in full boxes of 6
- Extra front clips: Sold in boxes of 200 each

| Item # | Size |
|-------------|------|
| DSPRO500-12 | 12" |
| DSPRO500-15 | 15" |
| DSPRO500-18 | 18" |
| DSPRO500-21 | 21" |

| Item # | Description |
|------------------|-------------|
| DSKCPRO500-CLIPL | Left Clip |
| DSKCPRO500-CLIPR | Right Clip |

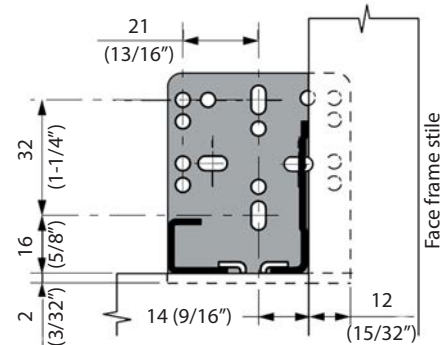

Use #8 pan head for rear bracket.

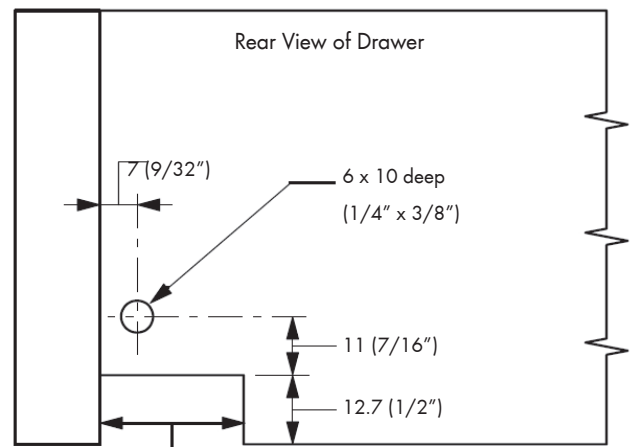
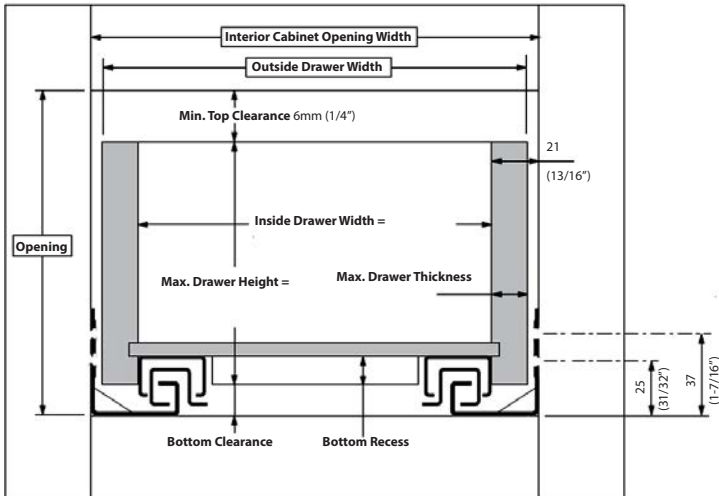

Use Euro screw or #8 flat head screw for cabinet member installation.

| Outside Drawer Dimension | | | | | |
|----------------------------------|-----------|----|----|----|-------------|
| For drawer side thickness | 16 (5/8") | 15 | 14 | 13 | 12 (1/2") |
| Deduct from inside cabinet width | 10 (3/8") | 13 | 14 | 16 | 18 (23/32") |

Note: Due to material thickness variance, it is best to work from inside of drawer dimension.



PRO 600 Series 100lb. Undermount Slides with Optional 2-D & 3-D Adjustment Clips

- Full extension soft-close undermount drawer slides
- Slotted mounting holes for depth adjustment, ideal for inset applications
- 4-way and 6-way adjustment front locking devices available
- 2D Adjustment: Up/Down 0-3mm, Side-to-Side +/- 1.5mm
- 3D Adjustment: Up/Down 0-3mm, Side-to-Side +/- 1.5mm, Depth 0-3.5mm
- Slides made from cold rolled steel
- 32mm hole pattern
- Zinc finish
- BHMA, KCMA, & BIFMA rated
- 100lb. load rating
- Drawer slides sold in full boxes of 6

**TESTED OVER
100,000 CYCLES
TWICE THE
INDUSTRY
STANDARD!**

| Item # | Length |
|-------------|--------|
| DSPRO600-12 | 12" |
| DSPRO600-15 | 15" |
| DSPRO600-18 | 18" |
| DSPRO600-21 | 21" |

| DSPRO600 Accessories | | | |
|----------------------|-------------------------------------|------------------|---------|
| | Description | Item # | Box Qty |
| A | Left Hand 2-D Front Locking Device | DSPRO6002DCLIP-L | 120 |
| | Right Hand 2-D Front Locking Device | DSPRO6002DCLIP-R | 120 |
| B | Left Hand 3-D Front Locking Device | DSPRO6003DCLIP-L | 120 |
| | Right Hand 3-D Front Locking Device | DSPRO6003DCLIP-R | 120 |
| C | Rear Metal Face Frame Bracket | DSPRO600-RB | 180 |

ACCESSORIES Sold Separately

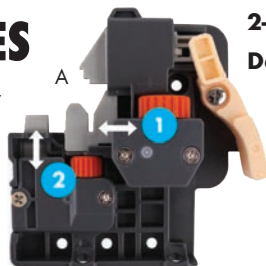

2-D Front Locking Device

1. Side: +1.5mm
2. Up & Down: 0-3mm



3-D Front Locking Device

1. Side: +1.5mm
2. Up & Down: 0-3mm
3. Depth: 0-3.5mm

Rear Brackets

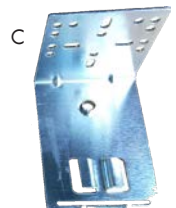



PRO 600 Heavy Duty Undermount Drawer Slides

PRO
600 SERIES

- 150 lb load capacity
- 6-way front clips included with drawer slides
- Available in 3 different lengths
- ANSI/KCMA/BIFMA certified
- Elongated holes for easy installation adjustments
- Bottom roller on cabinet member supports smooth and quiet movement
- Sold in full boxes only

3-D Front Locking Device



1. Side: +1.5mm
2. Up & Down: 0-3mm
3. Depth: 0-3.5mm

| Item # | Description | Full Box Quantity |
|---------------|---|-------------------|
| DSPRO600HD-24 | 24" Heavy Duty PRO 600 Undermount Slide w/Front Clips | 3 |
| DSPRO600HD-27 | 27" Heavy Duty PRO 600 Undermount Slide w/Front Clips | 3 |
| DSPRO600HD-30 | 30" Heavy Duty PRO 600 Undermount Slide w/Front Clips | 3 |

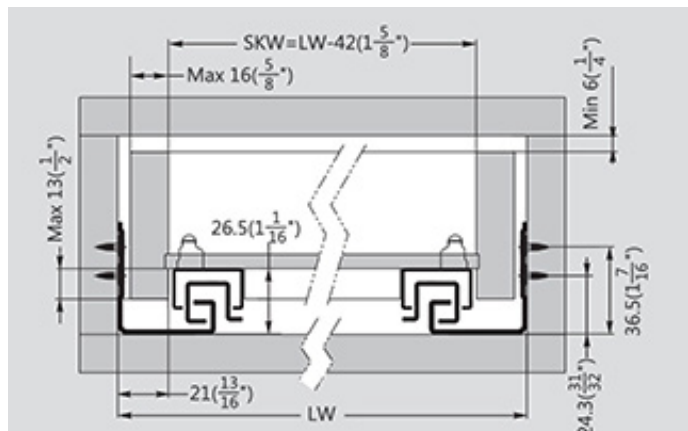
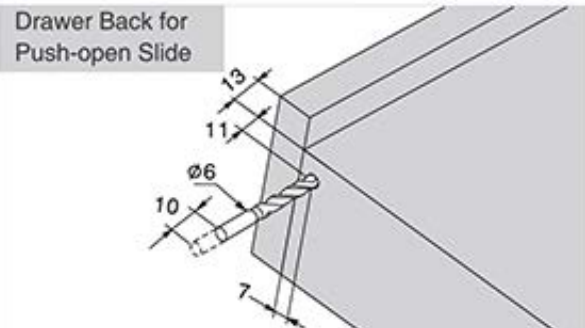
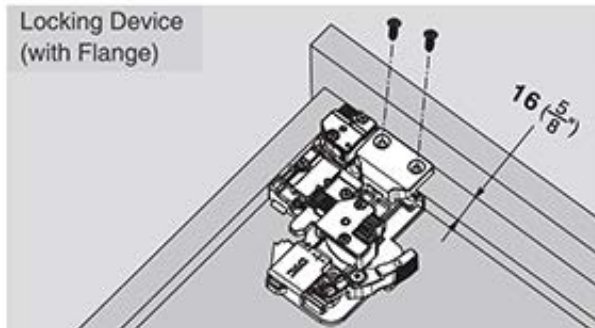

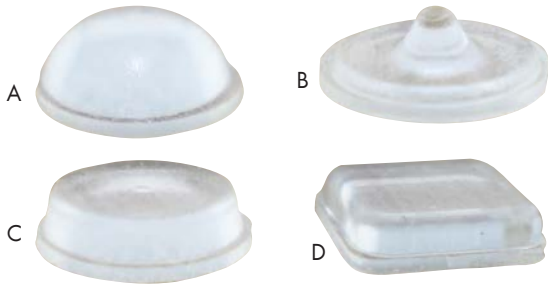

Bumpers

- Easy "Peel-Off" & "Quick Stick"
- Vibration and Shock Dampening
- Crack-Resistant and Resilient
- Non-Staining and Non-Marring
- RoHS Compliant
- Stocking: Clear Bumpers, sold in sheet quantities
- Non-Stock: Black, White, & Brown Bumpers, sold in box quantities

| Sample Board Item # | Item # | In Stock | Color | Size | Bumpers per Sheet | Sheets per Box | Bumpers per Box | |
|----------------------|--------------|--------------|-------|-------|----------------------|----------------|-----------------|-------|
| Hemispherical | | | | | | | | |
| A | 0683 135 589 | WW0683135589 | Yes | Clear | 0.437" Dia x 0.2"H | 50 | 100 | 5,000 |
| | 0683 135 591 | WW0683135591 | No | Black | 0.437" Dia x 0.2"H | 50 | 100 | 5,000 |
| | 0683 135 593 | WW0683135593 | No | White | 0.437" Dia x 0.2"H | 50 | 100 | 5,000 |
| | 0683 135 595 | WW0683135595 | No | Brown | 0.437" Dia x 0.2"H | 50 | 100 | 5,000 |
| | 0683 135 571 | WW0683135571 | No | Black | 0.375" Dia x 0.15"H | 50 | 144 | 7,200 |
| | 0683 135 573 | WW0683135573 | No | White | 0.375" Dia x 0.15"H | 50 | 144 | 7,200 |
| | 0683 135 570 | WW0683135570 | Yes | Clear | 0.375" Dia x 0.15"H | 50 | 144 | 7,200 |
| | 0683 135 564 | WW0683135564 | Yes | Clear | 0.312" Dia x 0.085"H | 75 | 72 | 5,400 |
| | 0683 135 565 | WW0683135565 | No | Black | 0.312" Dia x 0.085"H | 75 | 72 | 5,400 |
| | 0683 135 566 | WW0683135566 | No | White | 0.312" Dia x 0.085"H | 75 | 72 | 5,400 |
| Specialty | | | | | | | | |
| B | 0683 135 649 | WW0683135649 | Yes | Clear | 0.5" Dia x 0.14"H | 50 | 100 | 5,000 |
| | 0683 135 679 | WW0683135679 | Yes | Clear | 0.5" Dia x 0.2"H | 50 | 100 | 5,000 |
| Cylindrical | | | | | | | | |
| C | 0683 135 515 | WW0683135515 | Yes | Clear | 0.65" Dia x 0.4"H | 32 | 80 | 2,560 |
| | 0683 135 705 | WW0683135705 | Yes | Clear | 0.5" Dia x 0.14"H | 50 | 100 | 5,000 |
| | 0683 135 707 | WW0683135707 | No | Brown | 0.5" Dia x 0.14"H | 50 | 100 | 5,000 |
| | 0683 135 545 | WW0683135545 | Yes | Clear | 0.5" Dia x 0.25"H | 50 | 100 | 5,000 |
| | 0683 135 527 | WW0683135527 | Yes | Clear | 0.4" Dia x 0.125"H | 40 | 154 | 6,160 |
| | 0683 135 694 | WW0683135694 | No | White | 0.4" Dia x 0.125"H | 40 | 154 | 6,160 |
| | 0683 135 528 | WW0683135528 | No | Black | 0.4" Dia x 0.125"H | 40 | 154 | 6,160 |
| | 0683 135 620 | WW0683135620 | Yes | Clear | 0.375" Dia x 0.19"H | 50 | 145 | 7,250 |
| Square | | | | | | | | |
| D | 0683 135 639 | WW0683135639 | Yes | Clear | 0.5" Sq x 0.12"H | 50 | 100 | 5,000 |



Polyurethane Bumpers Adhesive Backed



- Made of durable polyurethane polymer
- High quality pressure sensitive adhesive backing
- Note: Item #'s with SD are sound dampening**
- Sold in full box quantities

| | Item # | Size | Shape | Color | Bumpers per Sheet | Box Qty |
|---|-------------|--------------------------|---------------|-------|-------------------|---------|
| A | PJ1CL-P | 1/2" Dia. x 9/64" Thick | Cylindrical | Clear | 200 | 1,000 |
| | PJ1CL | 1/2" Dia. x 9/64" Thick | Cylindrical | Clear | 200 | 5,000 |
| B | PJ27CL-P | 5/16" Dia. x 3/32" Thick | Hemispherical | Clear | 450 | 1,350 |
| | PJ27CL | 5/16" Dia. x 3/32" Thick | Hemispherical | Clear | 450 | 5,400 |
| C | PJ2CL-P | 7/16" Dia. x 7/32" Thick | Cylindrical | Clear | 242 | 1,210 |
| | PJ2CL | 7/16" Dia. x 7/32" Thick | Cylindrical | Clear | 242 | 5,082 |
| D | PJBS-33SD-P | 1/2" Dia. x 5/32" Thick | Cylindrical | Clear | 200 | 1,000 |
| E | PJBS-58SD | 1/2" Dia. x 7/32" Thick | Cylindrical | Clear | 200 | 5,000 |
| | PJBS-58SD-P | 1/2" Dia. x 7/32" Thick | Cylindrical | Clear | 200 | 1,000 |
| F | PJBS-12SD | 3/8" Dia. x 5/32" Thick | Hemispherical | Clear | 288 | 7,200 |
| | PJBS-12SD-P | 3/8" Dia. x 5/32" Thick | Hemispherical | Clear | 72 | 1,008 |

EZ-Kick Metal ADA Toe Kicks

Perfect solution to complying with the Americans with Disabilities Act (ADA)

EZ-Kick Toe Kick's 18 gauge steel powder coated brackets allows the toe kick to swing out with the cabinet door allowing unimpeded access for wheel chairs to sink, counter, desk, or other work areas.



- Two offsets available: 3", 4"
- Two colors available: Black and White powdercoat
- Packaged 10 pair per box; available any quantity of pairs



| Item # | Description | Finish |
|-------------|--|--------|
| SZE2000-3WH | Toe Kick with 3" Offset, Includes: (1) 12" Left, (1) 12" Right Toe Kick and (8) screws | White |
| SZE2000-3BK | Toe Kick with 3" Offset, Includes: (1) 12" Left, (1) 12" Right Toe Kick and (8) screws | Black |
| SZE2000-4WH | Toe Kick with 4" Offset, Includes: (1) 12" Left, (1) 12" Right Toe Kick and (8) screws | White |
| SZE2000-4BK | Toe Kick with 4" Offset, Includes: (1) 12" Left, (1) 12" Right Toe Kick and (8) screws | Black |

ADA Modesty Panel Bracket

For Removable Plumbing Panel

- Powder coated white
- Lift and pull to remove for easy access to plumbing
- 2mm adjustment side to side
- Uses 5mm Euro Screw
- Patent Pending
- 12 per box. Available any quantity.

PRO
VALUE SERIES

| |
|---------------|
| Item # |
| SZDDLMPB-WH |

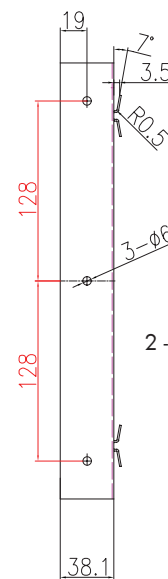
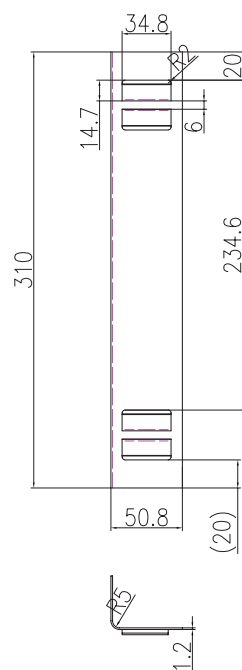
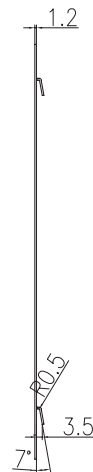
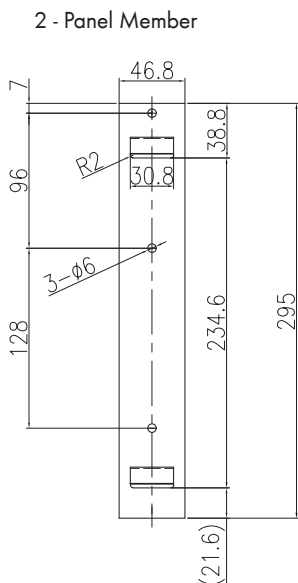
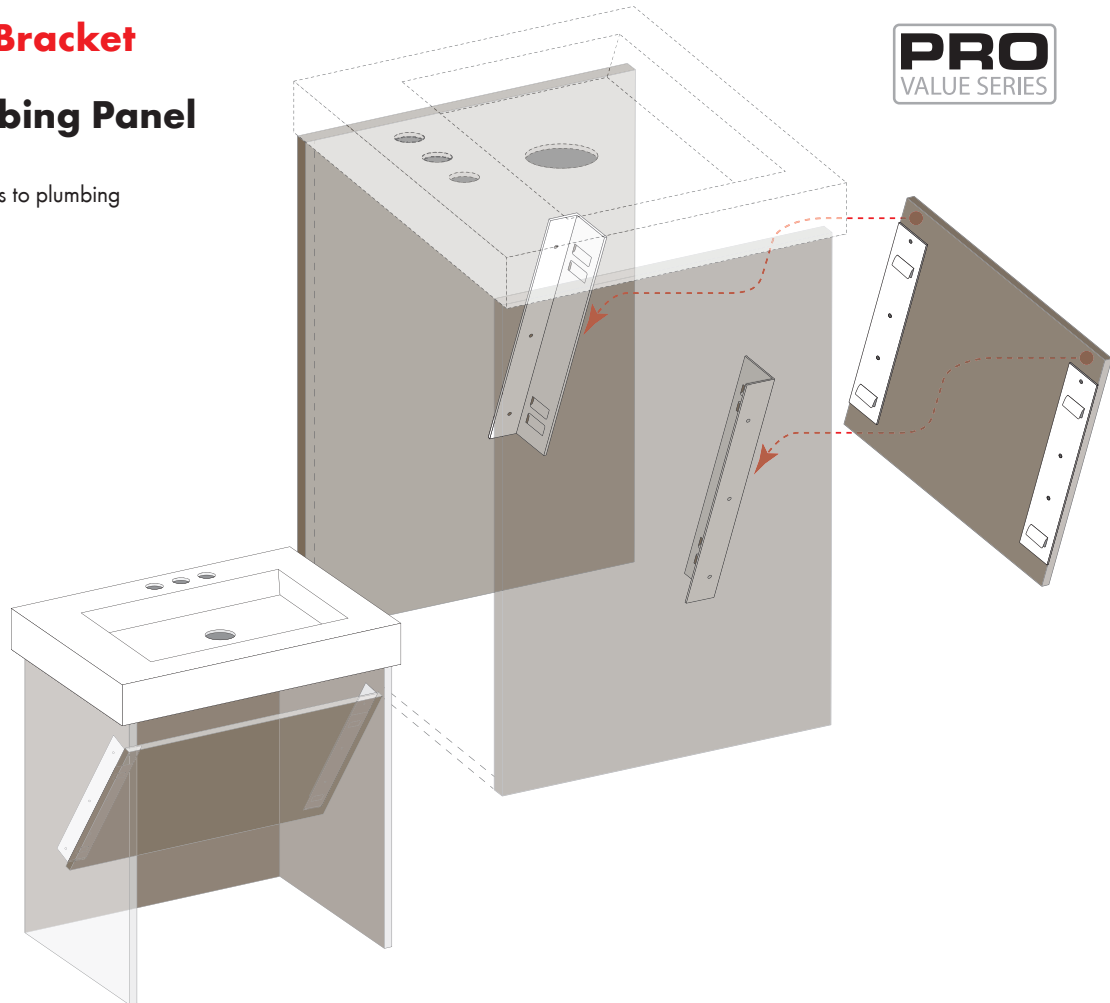

2 - Interchangeable Cabinet Member

Shelf & Countertop Supports Rigid, Heavy Duty



- Load rating 1,000 lbs. per pair
- 1/8" steel
- Multiple 1/4" mounting hole locations (mounting hardware not included)
- For use in workbenches, workstations, garage storage, ADA stations, computer stations, etc.
- Reversible design makes brackets versatile and easy to use
- Packaged in equal quantities of "rights" and "lefts"
- The six larger sizes have a 3" x 3" - 45° notch that allows for wall cleat and wire run clearance
- Stainless Steel brackets are genuine 304 series stainless steel with a natural brushed finish, 12 gauge, non-magnetic

Note: (-B) sold in full box quantities only.

| Almond Item # | Black Item # | Gray Item # | Primed Item # | Stainless Steel Item # | White Item # | Box Qty |
|---|--------------|--------------|----------------|------------------------|--------------|---------|
| 5" Shelf Length X 8" Wall Length | | | | | | |
| DS58ALM | DS58BLK | DS58GRAY | - | - | DS58WHT | 1 Pair |
| DS58ALM-B | DS58BLK-B | DS58GRAY-B | - | - | DS58WHT-B | 5 Pair |
| 8" Shelf Length X 12" Wall Length | | | | | | |
| DS812ALM | DS812BLK | DS812GRAY | - | DS812SS | DS812WHT | 1 Pair |
| DS812ALM-B | DS812BLK-B | DS812GRAY-B | - | - | DS812WHT-B | 5 Pair |
| 12" Shelf Length X 18" Wall Length | | | | | | |
| DS1218ALM | DS1218BLK | DS1218GRAY | - | - | DS1218WHT | 1 Pair |
| DS1218ALM-B | DS1218BLK-B | DS1218GRAY-B | - | - | DS1218WHT-B | 5 Pair |
| 15" Shelf Length X 21" Wall Length | | | | | | |
| DS1521ALM | DS1521BLK | DS1521GRAY | DS1521PRIMED | DS1521SS | DS1521WHT | 1 Pair |
| DS1521ALM-B | DS1521BLK-B | DS1521GRAY-B | DS1521PRIMED-B | - | DS1521WHT-B | 3 Pair |
| 18" Shelf Length X 18" Wall Length | | | | | | |
| DS1818ALM | DS1818BLK | DS1818GRAY | - | - | DS1818WHT | 1 Pair |
| DS1818ALM-B | DS1818BLK-B | DS1818GRAY-B | DS1818PRIMED-B | - | DS1818WHT-B | 3 Pair |
| 18" Shelf Length X 24" Wall Length | | | | | | |
| DS1824ALM | DS1824BLK | DS1824GRAY | DS1824PRIMED | DS1824SS | DS1824WHT | 1 Pair |
| DS1824ALM-B | DS1824BLK-B | DS1824GRAY-B | DS1824PRIMED-B | - | DS1824WHT-B | 3 Pair |
| 24" Shelf Length X 24" Wall Length | | | | | | |
| DS2424ALM | DS2424BLK | DS2424GRAY | - | - | DS2424WHT | 1 Pair |
| DS2424ALM-B | DS2424BLK-B | DS2424GRAY-B | - | - | DS2424WHT-B | 3 Pair |
| 24" Shelf Length X 29" Wall Length | | | | | | |
| DS2429ALM | DS2429BLK | DS2429GRAY | - | - | DS2429WHT | 1 Pair |
| DS2429ALM-B | DS2429BLK-B | DS2429GRAY-B | - | - | DS2429WHT-B | 2 Pair |

Concealed Brackets

- 1/4" steel
 - Includes mounting hardware 3/8" x 4" carriage bolts, hex nuts and flat washers
 - Mounts directly to wall studs
 - Load limit over 1,000 lb. per pair
 - All welds on reverse for easy, clean install
- Note: Sold in full box quantities only.



| Item # | Depth | Overall Height | Color | Box Qty |
|-------------------------------|-------|----------------|--------|---------|
| 9" Support Arm Length | | | | |
| DSC1/4-9-ALM | 9" | 12" | Almond | 2 Each |
| DSC1/4-9-BLK | 9" | 12" | Black | 2 Each |
| DSC1/4-9-GRAY | 9" | 12" | Gray | 2 Each |
| DSC1/4-9-WHT | 9" | 12" | White | 2 Each |
| 12" Support Arm Length | | | | |
| DSC1/4-12-ALM | 12" | 12" | Almond | 2 Each |
| DSC1/4-12-BLK | 12" | 12" | Black | 2 Each |
| DSC1/4-12-GRAY | 12" | 12" | Gray | 2 Each |
| DSC1/4-12-WHT | 12" | 12" | White | 2 Each |
| 18" Support Arm Length | | | | |
| DSC1/4-18-ALM | 18" | 18" | Almond | 2 Each |
| DSC1/4-18-BLK | 18" | 18" | Black | 2 Each |
| DSC1/4-18-GRAY | 18" | 18" | Gray | 2 Each |
| DSC1/4-18-WHT | 18" | 18" | White | 2 Each |
| 24" Support Arm Length | | | | |
| DSC1/4-24-ALM | 24" | 18" | Almond | 2 Each |
| DSC1/4-24-BLK | 24" | 18" | Black | 2 Each |
| DSC1/4-24-GRAY | 24" | 18" | Gray | 2 Each |
| DSC1/4-24-WHT | 24" | 18" | White | 2 Each |

Concealed Brackets With Upper Extension

- 1/4" steel
 - Includes mounting hardware 3/8" x 4" carriage bolts, hex nuts and flat washers
 - Mounts directly to wall studs
 - Load limit over 1,000 lb. per pair
 - All welds on reverse for easy, clean install
- Note: Sold in full box quantities only.



| Item # | Depth | Overall Height | Color | Box Qty |
|-------------------------------|-------|----------------|--------|---------|
| 9" Support Arm Length | | | | |
| DSEC1/4-9-ALM | 9" | 20" | Almond | 2 Each |
| DSEC1/4-9-BLK | 9" | 20" | Black | 2 Each |
| DSEC1/4-9-GRAY | 9" | 20" | Gray | 2 Each |
| DSEC1/4-9-WHT | 9" | 20" | White | 2 Each |
| 12" Support Arm Length | | | | |
| DSEC1/4-12-ALM | 12" | 20" | Almond | 2 Each |
| DSEC1/4-12-BLK | 12" | 20" | Black | 2 Each |
| DSEC1/4-12-GRAY | 12" | 20" | Gray | 2 Each |
| DSEC1/4-12-WHT | 12" | 20" | White | 2 Each |
| 18" Support Arm Length | | | | |
| DSEC1/4-18-ALM | 18" | 26" | Almond | 2 Each |
| DSEC1/4-18-BLK | 18" | 26" | Black | 2 Each |
| DSEC1/4-18-GRAY | 18" | 26" | Gray | 2 Each |
| DSEC1/4-18-WHT | 18" | 26" | White | 2 Each |
| 24" Support Arm Length | | | | |
| DSEC1/4-24-ALM | 24" | 26" | Almond | 2 Each |
| DSEC1/4-24-BLK | 24" | 26" | Black | 2 Each |
| DSEC1/4-24-GRAY | 24" | 26" | Gray | 2 Each |
| DSEC1/4-24-WHT | 24" | 26" | White | 2 Each |

PRO Value Single Standards

- ANSI/BHMA Grade II rated single standards
 - Standard single slots are spaced in 2" increments
 - Material: Heavy Duty 12-gauge steel
 - Finish: Zinc
 - Dimensions: 7/8"W x 11/16"D
 - Packaging: Full boxes of 10 standards.
- Available any quantity.

| Standard Item # | Size |
|-----------------|------|
| DSPROSSNGL-24ZC | 24" |
| DSPROSSNGL-30ZC | 30" |
| DSPROSSNGL-36ZC | 36" |
| DSPROSSNGL-48ZC | 48" |
| DSPROSSNGL-60ZC | 60" |
| DSPROSSNGL-72ZC | 72" |
| DSPROSSNGL-84ZC | 84" |
| DSPROSSNGL-96ZC | 96" |



PRO Value Single Brackets

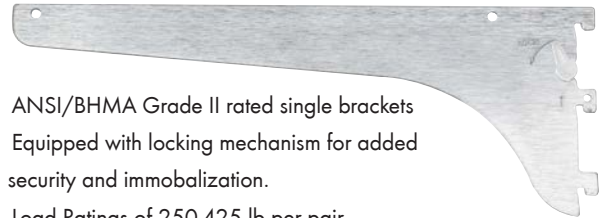

- ANSI/BHMA Grade II rated single brackets
- Equipped with locking mechanism for added security and immobilization.
- Load Ratings of 250-425 lb per pair (based on length of bracket)
- Material: Heavy Duty 12-gauge steel
- Finish: Zinc
- Packaging: Full boxes of 20 brackets. Available any quantity.

| Bracket Item # | Size |
|-----------------|------|
| DSPROBSNGL-8ZC | 8" |
| DSPROBSNGL-10ZC | 10" |
| DSPROBSNGL-12ZC | 12" |
| DSPROBSNGL-14ZC | 14" |
| DSPROBSNGL-16ZC | 16" |
| DSPROBSNGL-18ZC | 18" |
| DSPROBSNGL-20ZC | 20" |
| DSPROBSNGL-22ZC | 22" |
| DSPROBSNGL-24ZC | 24" |

PRO Value Premier Double Standards

- ANSI/BHMA Grade II rated double standards
 - Standard double slots are spaced in 1" increments
 - Pre-drilled for ease of installation and a smooth finish
 - Material: 14-gauge steel
 - Finish: White
 - Dimensions: 1.05" W x 0.69" D
 - Packaging: Full boxes of 10 standards.
- Available any quantity.

| Standard Item # | Size |
|------------------|-------|
| DSPROSPRDBL-16WH | 16.5" |
| DSPROSPRDBL-28WH | 28" |
| DSPROSPRDBL-39WH | 39" |
| DSPROSPRDBL-48WH | 48" |
| DSPROSPRDBL-63WH | 63" |
| DSPROSPRDBL-78WH | 78" |
| DSPROSPRDBL-94WH | 94" |

PRO Value Premier Double Brackets



- ANSI/BHMA Grade II rated double brackets
- Load Ratings of 200-425 lb per pair (based on length of bracket)
- Material: 14-gauge steel
- Finish: White
- Packaging: Full boxes of 10 brackets. Available any quantity.

| Bracket Item # | Size |
|------------------|-------|
| DSPROBPRDBL-5WH | 5" |
| DSPROBPRDBL-7WH | 7" |
| DSPROBPRDBL-9WH | 9" |
| DSPROBPRDBL-10WH | 10.5" |
| DSPROBPRDBL-12WH | 12.5" |
| DSPROBPRDBL-14WH | 14.5" |
| DSPROBPRDBL-18WH | 18.5" |
| DSPROBPRDBL-24WH | 24.5" |



PRO Value Double Standards

- ANSI/BHMA Grade II rated double standards
- Standard double slots are spaced in 1" increments
- Material: 16-gauge steel
- Finish: Zinc
- Dimensions: 1-1/4" W x 1/2" D
- Packaging: Full boxes of 20 standards (sizes: 24" - 60") and 10 standards (sizes: 72" - 96"). Available any quantity.

| Standard Item # | Size |
|-----------------|------|
| DSPROSDBL-24ZC | 24" |
| DSPROSDBL-36ZC | 36" |
| DSPROSDBL-48ZC | 48" |
| DSPROSDBL-60ZC | 60" |
| DSPROSDBL-72ZC | 72" |
| DSPROSDBL-84ZC | 84" |
| DSPROSDBL-96ZC | 96" |

PRO Value Double Brackets

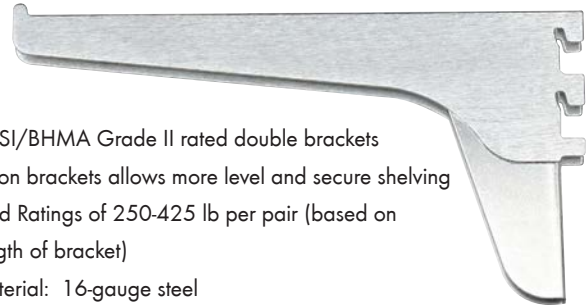

- ANSI/BHMA Grade II rated double brackets
- Lip on brackets allows more level and secure shelving
- Load Ratings of 250-425 lb per pair (based on length of bracket)
- Material: 16-gauge steel
- Finish: Zinc
- Packaging: Full boxes of 20 brackets. Available any quantity.

| Bracket Item # | Size |
|----------------|------|
| DSPROBDBL-8ZC | 8" |
| DSPROBDBL-10ZC | 10" |
| DSPROBDBL-12ZC | 12" |
| DSPROBDBL-14ZC | 14" |
| DSPROBDBL-16ZC | 16" |
| DSPROBDBL-18ZC | 18" |
| DSPROBDBL-20ZC | 20" |
| DSPROBDBL-22ZC | 22" |
| DSPROBDBL-24ZC | 24" |



PRO Value Pilasters & Clips

- ANSI/BHMA Grade II rated single pilasters
- Designed to hold various shelf materials such as glass, particle board, and wood
- Spaced in 1/2" increments for stability
- Pre-drilled nail holes and stamped numbers for easy installation
- Finish: Zinc
- Load rating of 100 lb
- Packaging: Full boxes of 10 pilasters. Available any quantity.



| Pilaster Item # | Size |
|------------------|------|
| DSPROPILSTR-18ZC | 18" |
| DSPROPILSTR-24ZC | 24" |
| DSPROPILSTR-30ZC | 30" |
| DSPROPILSTR-36ZC | 36" |
| DSPROPILSTR-48ZC | 48" |

| Pilaster Item # | Size |
|------------------|------|
| DSPROPILSTR-60ZC | 60" |
| DSPROPILSTR-72ZC | 72" |
| DSPROPILSTR-84ZC | 84" |
| DSPROPILSTR-96ZC | 96" |



| Clip Item # | Box Qty | Clip Item # | Box Qty |
|--------------|---------|---------------|---------|
| DSPROCLIP-ZC | 100 | DSPROCLIP-BZC | 1000 |

PRO Table Lift 2-Leg/3-Sections Height Adjustment: 22.84" H - 48.63" H

- Total Weight Capacity: 285 Lbs.
- LED Display that shows the exact height in inches
- Collision Sensors (detect obstructions when raising or lowering the table)
- Height Adjustment Range: 25.79"
- Lowest position 22.84" H / Highest position 48.63" H
- Width Range: 43.31" - 63"
- Foot Length: 27.5"
- Shipping Weight: 61.7 Lbs.
- Number of leg sections: 3
- 3-Programmable Positions
- Non-scratch glides & casters
- 2-Motors built into legs
- Leg Profile: Rectangular
- Available in Gray or Black

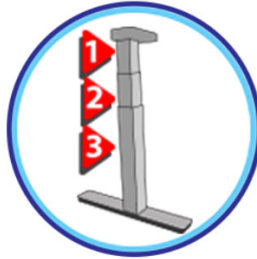

3-Section Mechanisms



PRO
VALUE SERIES

5 YEAR
LIMITED
WARRANTY

c **UL** US
LISTED

BIFMA

ANSI

| Item # | Description | Finish |
|-------------------|---|--------|
| SZSHLTM2L275-GA2M | Table Lift w/2-Legs & 3-Sections, Height Adj: 22.84"H - 48.63"H | Gray |
| SZSHLTM2L275-NR2M | Table Lift w/2-Legs & 3-Sections, Height Adj: 22.84"H - 48.63"H | Black |

PRO Table Lift 2-Leg/2-Sections Height Adjustment: 26.56" H - 46.25" H

- Total Weight Capacity: 285 Lbs.
- User can preset up to 4 different heights, LED height readout
- Height Adjustment Range: 19.69"
- Lowest position 26.56" H / Highest position 46.25" H
- Width Range: 46.56" - 63"
- Foot Length: 25.5"
- Shipping Weight: 70.5 Lbs.
- Number of leg sections: 3
- 3-Programmable Positions
- Non-scratch glides & casters
- 2-Motors built into legs
- Leg Profile: Rectangular
- Available in Gray or Black



2-Section Mechanisms



PRO
VALUE SERIES

5 YEAR
LIMITED
WARRANTY

c **UL** US
LISTED

BIFMA

ANSI

| Item # | Description | Finish |
|----------------|---|--------|
| SZAOLTM2L-GAEL | Table Lift w/2-Legs & 2-Sections, Height Adj: 26.56"H - 46.25"H | Gray |
| SZAOLTM2L-NREL | Table Lift w/2-Legs & 2-Sections, Height Adj: 26.56"H - 46.25"H | Black |



PRO Desktop Sit-To-Stand Workstation

- Total Weight Capacity: 33 Lbs.
- Sit-To-Stand workstation adaptable to existing furniture
- Height Adjustment Range: 5.875"H - 19.6875"H
- No holes required on the top of the original desk
- Support groove for smart phone and tablet
- Shipping Weight: 50 Lbs.
- Easy to operate, 15 height options
- Raises vertically
- Sturdy steel structure
- Top Size: 26.77"W x 22.83"D
- Keyboard Size: 26.77"W x 12.79"D



| Item # | Description | Finish |
|-------------|----------------------------------|--------|
| SZLTPLUS-NR | Desktop Sit-To-Stand Workstation | Black |

PRO Anti-Fatigue Mat



The mat's beveled edge is designed to avoid tripping and its textured surface is designed to be antiskid on both sides.

- Made of rubberized gel foam
- Great for people who work at offices, workshops, hospitals and cash registers
- Perfect for residential or commercial use

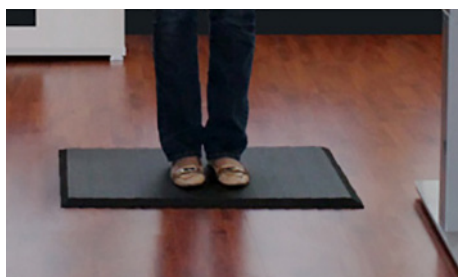

Benefits of Using the Anti-Fatigue Mat: →

1. Reduces migraines and headaches
2. Eases stiffness of neck and shoulders
3. Stimulates blood circulation
4. Minimizes pressure of the spine and strains of the back
5. Relieves lower back pain
6. Requires less energy to support the back and leg muscles
7. Reduces heel and ankle pain

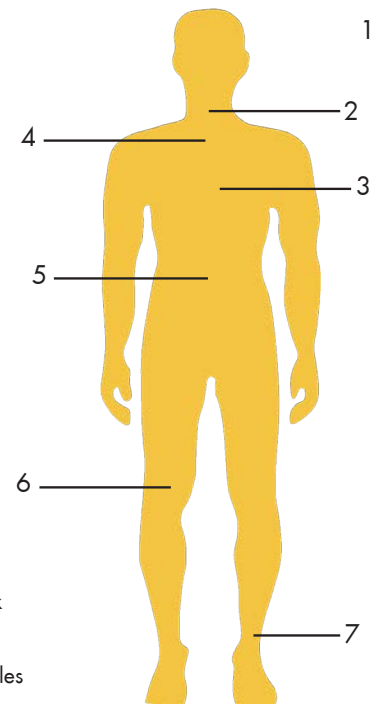

| Item # | Description | Finish |
|--------------------|---|--------|
| SZLTACCASM50X90-NR | Anti-Fatigue Mat, 34-1/2"W x 20"L x 11/16"Thick | Black |

PRO Single & Double Monitor Arms with 2 USB Ports



Single Monitor Arm

- Total Weight Capacity: 11 Lbs.
- Screen Size: 10"-27"
- 2-USB Ports
- Installation: Grommet Mount or Side Mount
- The gas spring allows tilt in any position
- Swivel: 360°
- Shipping Weight: 9.5 Lbs.



Mounting:
Grommet/Side

Double Monitor Arm

- Total Weight Capacity: 11 Lbs. (Each Arm)
- Screen Size: 10"-27"
- 2-USB Ports
- Installation: Grommet Mount or Side Mount
- The gas spring allows tilt in any position
- Swivel: 360°
- Shipping Weight: 12.85 Lbs.



| Item # | Description | Finish |
|-------------------|---------------------------------|--------|
| SZDTM502USB-NR | Single Screen Monitor Arm Mount | Black |
| SZDTM502DBLUSB-NR | Double Screen Monitor Arm Mount | Black |

PRO Pivoting Outlet | Data Strip | Recess Mount



- Hide Outlets by pressing "red arrow button"
- Specifications: 125Volts AC / 60Hz / 15Amps
- Light Indicator is "on" when outlet strip is plugged in

Included Cords:

- 1-72" Power Cord (Grounded Plug)
- 1-Male VGA Cord
- 1-RJ45 Cord
- 1-RJ11 Cord
- 1-HDMI Cord
- 1-Audio/Microphone Cord

Included Outlets:

- 3-Sockets (Grounded w/Safety Tabs)
- 1-USB Port (1 Amp)
- 1-Female VGA Port
- 1-HDMI Port
- 2-Audio/Microphone Ports
- 1-RJ45 Port
- 1-RJ11 Port

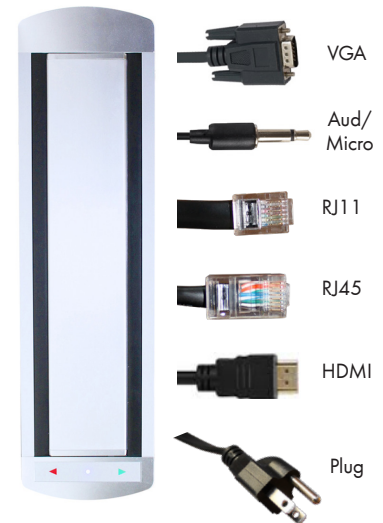
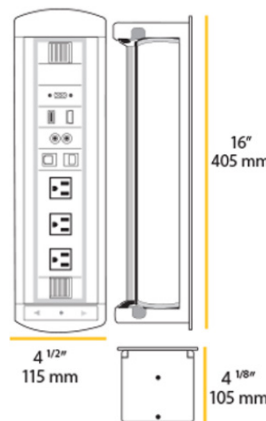

| Item # | Description | Finish |
|-----------------|--|--------|
| SZART918PBEL-MF | Pivoting Outlet/Data Strip, Recess Mount | Black |

PRO Outlet Strips | Sockets & USB Ports



Outlet Strip / Surface Mount / 2-Sockets & 2-USB Ports (1 Amp Each)

- Specifications: 125Volts AC / 60GHz / 12Amps
- Grounded Plug & 2-Sockets Grounded
- 2-USB Ports (1Amp Each)
- 120" Power Cord

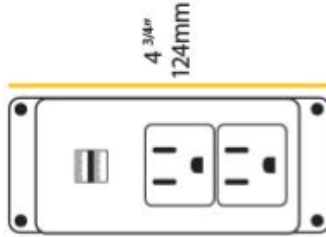

| Item # | Description | Finish |
|-----------------|--|--------|
| SZ918PB2SURF-2U | Outlet Strip, Surface Mount, 2-Sockets & 2-USB Ports | Black |

Outlet Strip / Recess Mount / 2-Sockets & 2-USB Ports (1 Amp Each)

- Specifications: 125Volts AC / 60GHz / 12Amps
- Grounded Plug & 2-Sockets Grounded
- 2-USB Ports (1Amp Each)

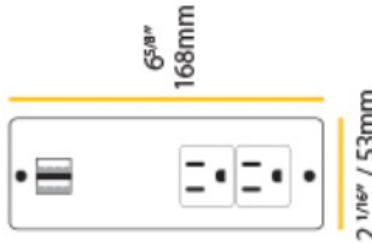

| Item # | Description | Finish |
|---------------|---|--------|
| SZ918PB22U-2A | Outlet Strip, Recess Mount, 2-Sockets & 2-USB Ports | Black |



Outlet Strip / Recess Mount / 3-Sockets & 2-USB Ports (1 Amp Each)

- Specifications: 125Volts AC / 60GHz / 12Amps
- Grounded Plug & 3-Sockets Grounded
- 2-USB Ports (1Amp Each)

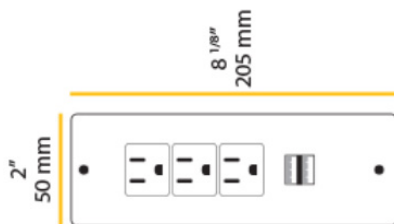

| Item # | Description | Finish |
|---------------|---|--------|
| SZ918PB32U-2A | Outlet Strip, Recess Mount, 3-Sockets & 2-USB Ports | Black |



PRO Privacy Panel Standoffs



| | Item # | Description | Installation | Application | Finish |
|---|-------------|---|---|-------------------------------|----------------|
| A | SZB3322-BSN | Double Sided Standoff, adjustable width for panels up to 5/8" thick | Installs on the edges between two 1" thick surfaces | Mounted Between Two Desks | Brushed Nickel |
| B | SZB3322-GA | Double Sided Standoff, adjustable width for panels up to 5/8" thick | Installs on the edges between two 1" thick surfaces | Mounted Between Two Desks | Gray |
| C | SZB3321-BSN | Single Side Standoff, adjustable width for panels up to 5/8" thick | Installs on the edge of a 1" thick surface | Mounted on the Side of a Desk | Brushed Nickel |
| D | SZB3321-GA | Single Side Standoff, adjustable width for panels up to 5/8" thick | Installs on the edge of a 1" thick surface | Mounted on the Side of a Desk | Gray |
| E | SZB3320-BSN | Top/Bottom Mount Standoff, adjustable width for panels up to 5/8" thick | Installs on the top or bottom of a surface | Top or Bottom of a Desk | Brushed Nickel |
| F | SZB3320-GA | Top/Bottom Mount Standoff, adjustable width for panels up to 5/8" thick | Installs on the top or bottom of a surface | Top or Bottom of a Desk | Gray |



Installed up



Installed down

L-Shaped Standoff

- Decorative standoffs with quality finishes for a sophisticated look
- Can be used to install a privacy panel
- Adjustable width for panels from 1/4" - 5/8" thick
- Can be installed up or down



Brushed Nickel



Gray



| Item # | Description | Finish |
|-------------|---|----------------|
| SZB3323-BSN | L-Shaped Standoff, adjustable width for panels from 1/4" - 5/8" thick | Brushed Nickel |
| SZB3323-GA | L-Shaped Standoff, adjustable width for panels from 1/4" - 5/8" thick | Gray |



Round Standoff

- Decorative standoffs with quality finishes for a sophisticated look
- Can be used to install signs on the wall
- Adjustable width for panels up to 15/32" thick



| Item # | Description | Finish |
|-----------------|--|--------------|
| SZBF311902254MC | Round Standoff, 3/4" Diameter x 1"H | Matte Chrome |
| SZBF313002254MC | Round Standoff, 1-1/16" Diameter x 1"H | Matte Chrome |



Half Moon Standoff

- Decorative standoffs with quality finishes for a sophisticated look
- Can be used to install a privacy panel
- Adjustable width for panels up to 1/4" thick



| Item # | Description | Finish |
|--------------|--------------------------------------|----------------|
| SZ8910BSN-UP | Half-Moon Shaped Standoff, Top Mount | Brushed Nickel |

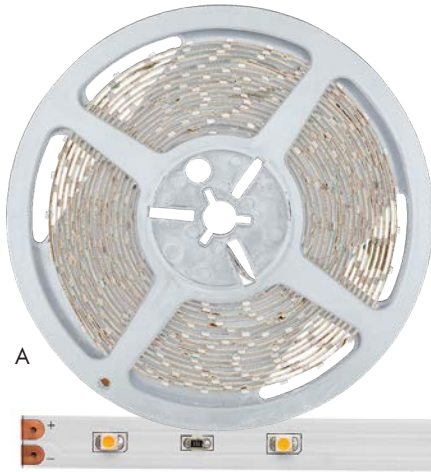

PRO 0.8W LED Tape

- 0.8 Watt per 12", 12 V, Bulb Life: 25,000 hrs.
- 100° Beam Spread, 1 Year Warranty
- Size: 16.4' L x 3/8" W x 5/64" H (can be cut every 4")
- **Required Component:** 79" Lead Cord - sold separately below (B)
- **Required Component:** Dimmable Driver - If you are dimming from a wall dimmer sold separately below (C or D) **-OR-**
- **Required Component:** Power Supply - If you are **NOT** dimming from a wall dimmer sold separately on next page (G)



| Item # | Description |
|---|--|
| A | SZL-PT08W-3R-1 PRO 0.8W LED Tape, 16.4' Roll, 12 Volts, Warm White (3000K) |
| | SZL-PT08W-5R-1 PRO 0.8W LED Tape, 16.4' Roll, 12 Volts, Cool White (5000K) |
| Required Component - Must purchase to get power to PRO 0.8W LED Tape | |
| B | SZL-PTPCL-79IN-1 79" Lead Cord, Connects Tape to Power Supply |

Required Component - If you are dimming from a wall dimmer.

Note: Must purchase Hardwire Power Supply with Wall Dimmer Switches.

Used to dim LED Tape with a Wall Dimmer.
Hardwire directly to a wall dimmer switch.

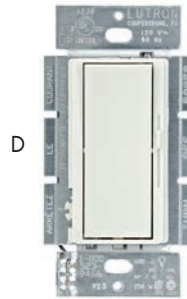

| Item # | Description | Tape Capacity |
|---|--|---------------|
| Required Component - If you are dimming from a wall dimmer | | |
| C | RSL-DCE30D-CON-1 30W, 12V Dim Driver w/6 AMP Ports | 37.5' |
| | RSL-DCE60D-CON-1 60W, 12V Dim Driver w/6 AMP Ports | 75' |
| | SZL-PROMNTBL-1 Additional Terminal Block with 6 AMP Ports | |
| LED Wall Dimmer Switches | | |
| D | SZL-PRODIVAWH-1 150W, Lutron Diva® C•L™ Dimmer w/out plate | |
| E | SZL-PROSKYWH-1 150W, Lutron Skylark Contour C•L™ Dim w/out plate | |

Power Supplies



Required Component
If you are **not** dimming from a wall dimmer



Dimmer Switches

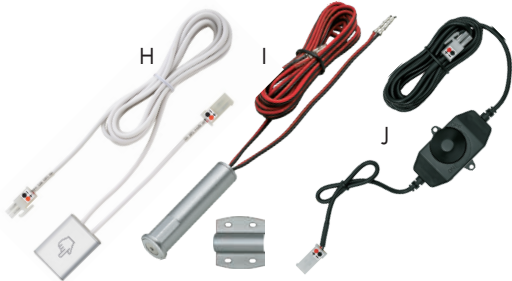

On/Off Switches

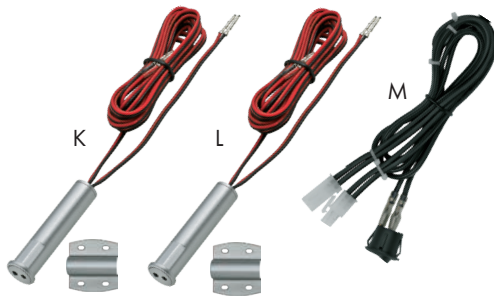

Accessories

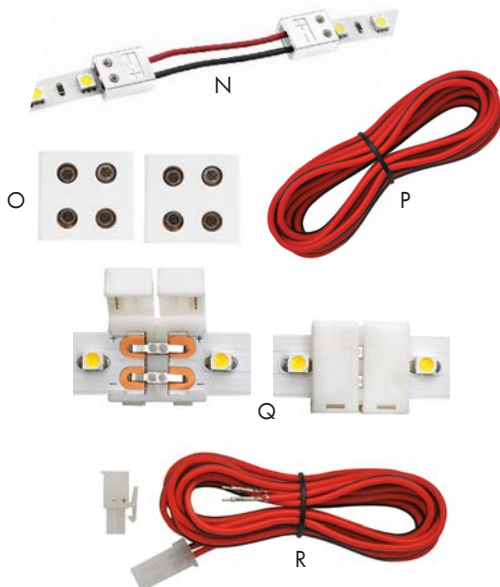

| Item # | Description | Tape Capacity | |
|---|-----------------|---|-------|
| Required Component - If you are NOT dimming from a wall dimmer | | | |
| G | RSLDC-EQ30-1 | 30W, 12V Power Supply w/6 AMP Ports | 37.5' |
| | RSLDC-EQ60-1 | 60W, 12V Power Supply w/6 AMP Ports | 75' |
| | SZL-PROMNTBL-1 | Additional Terminal Block with 6 AMP Ports | |
| 12V Dimmer Switches (Used with Power Supply) | | | |
| H | SZL-SQRTD-NI-1 | 60W, Sq. Touch Dimmer w/96" Input - 6" Output Wires | |
| I | SZL-RNDTD-NI-1 | 60W, Round Touch Dimmer w/79" Input - 6" Output Wires | |
| J | SZL-ROTDIM-BL-1 | 48W, Rotary Dimmer w/79" Input - 8" Output Wires | |
| 12V On/Off Switches (Used with Power Supply) | | | |
| K | SZL-RNDDS-NI-1 | 60W, Round Door Sensor w/79" Input - 6" Output Wires | |
| L | SZL-RNDPS-NI-1 | 60W, Rnd Proximity Switch w/79" Input - 6" Output Wires | |
| M | SZL-RNDON-BL-1 | 60W, Rnd On/Off Switch w/79" Input - 6" Output Wires | |

Accessories

| Linking Wires | | |
|--|-------------------|---|
| N | SZL-PTCON-2IN-1 | 2" Linking Wire, Links Two Tapes Together |
| | SZL-PTCON-6IN-1 | 6" Linking Wire, Links Two Tapes Together |
| | SZL-PTCON-10IN-1 | 10" Linking Wire, Links Two Tapes Together |
| | SZL-PTCON-24IN-1 | 24" Linking Wire, Links Two Tapes Together |
| | SZL-PTCON-48IN-1 | 48" Linking Wire, Links Two Tapes Together |
| | SZL-PTCON-72IN-1 | 72" Linking Wire, Links Two Tapes Together |
| Connectors for Creating Custom Lengths of Linking Wire | | |
| O | SZL-PTCIC-WH-1 | Custom Interlink Connectors (CIC), Used to Create Custom Lengths of Linking Wire, Packed in Pairs |
| P | SZL-PWIRE25-RB-1 | 25' Roll, 18 Gauge Wire, Red/Black Color |
| End-To-End Connector | | |
| Q | SZL-PTBTB-WH-1 | End-To-End Connector |
| Extension Cords | | |
| R | SZL-EXTCON-3IN-1 | 3" Extension Cord |
| | SZL-EXTCON-6IN-1 | 6" Extension Cord |
| | SZL-EXTCON-10IN-1 | 10" Extension Cord |
| | SZL-EXTCON-24IN-1 | 24" Extension Cord |
| | SZL-EXTCON-48IN-1 | 48" Extension Cord |
| | SZL-EXTCON-72IN-1 | 72" Extension Cord |
| | SZL-EXTCON-96IN-1 | 96" Extension Cord |

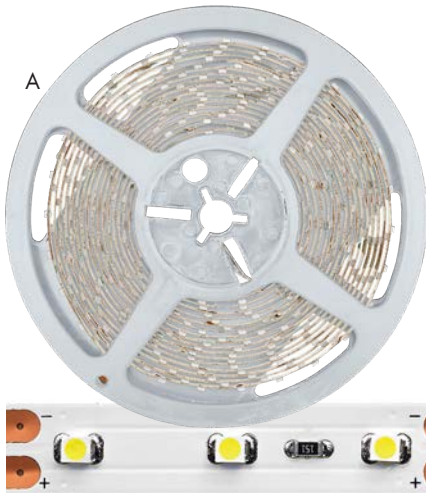

PRO 1.5W LED Tape

- 1.5 Watts per 12", 12 V, Bulb Life: 25,000 hours
- 100° Beam Spread, 1 Year Warranty
- Size: 16.4'L x 3/8"W x 5/64"H (can be cut every 2")
- **Required Component:** 79" Lead Cord - sold separately below (B)
- **Required Component:** Dimmable Driver - If you are dimming from a wall dimmer - sold separately below (C or D) **-OR-**
- **Required Component:** Power Supply - If you are **NOT** dimming from a wall dimmer - sold separately on next page (G)



| | Item # | Description |
|---|------------------|--|
| A | SZL-PT15W-3R-1 | PRO 1.5W LED Tape, 16.4' Roll, 79" Lead Cord Sold Separately, Warm White (3000K) |
| | SZL-PT15W-5R-1 | PRO 1.5W LED Tape, 16.4' Roll, 79" Lead Cord Sold Separately, Cool White (5000K) |
| Required Component - Must purchase to get power to PRO 1.5W LED Tape | | |
| B | SZL-PTPCL-79IN-1 | 79" Lead Cord, Connects Tape to Power Supply |

Required Component - If you are dimming from a wall dimmer.

Note: Must purchase Hardwire Power Supply with Wall Dimmer Switches.

Used to dim LED Tape with a Wall Dimmer.
Hardwire directly to a wall dimmer switch.

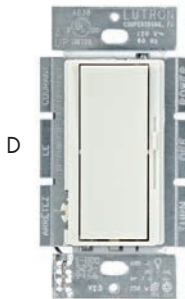

| | Item # | Description | Tape Capacity |
|---|------------------|---|---------------|
| Required Component - If you are dimming from a wall dimmer | | | |
| C | RSL-DCE30D-CON-1 | 30W, 12V Dim Driver w/6 AMP Ports | 20' |
| | RSL-DCE60D-CON-1 | 60W, 12V Dim Driver w/6 AMP Ports | 40' |
| | SZL-PROMNTBL-1 | Additional Terminal Block with 6 AMP Ports | |
| LED Wall Dimmer Switches | | | |
| D | SZL-PRODIVAWH-1 | 150W, Lutron Diva® C•L™ Dimmer w/out plate | |
| E | SZL-PROSKYWH-1 | 150W, Lutron Skylark Contour C•L™ Dim w/out plate | |

Power Supplies



Required Component
If you are **not** dimming from a wall dimmer



Dimmer Switches

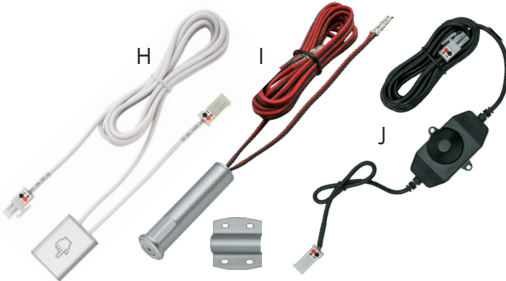

On/Off Switches

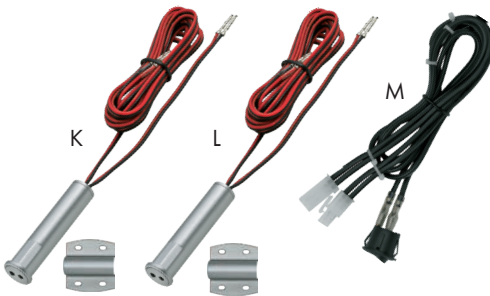

Accessories

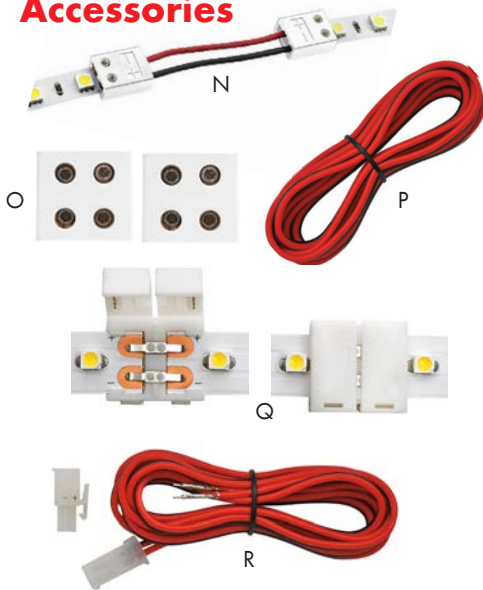

| Item # | Description | Tape Capacity | |
|---|-----------------|---|-----|
| Required Component - If you are NOT dimming from a wall dimmer | | | |
| G | RSLDC-EQ30-1 | 30W, 12V Power Supply w/6 AMP Ports | 20' |
| | RSLDC-EQ60-1 | 60W, 12V Power Supply w/6 AMP Ports | 40' |
| | SZL-PROMNTBL-1 | Additional Terminal Block with 6 AMP Ports | |
| 12V Dimmer Switches (Used with Power Supply) | | | |
| H | SZL-SQRD-NI-1 | 60W, Sq. Touch Dimmer w/96" Input - 6" Output Wires | |
| I | SZL-RNDTD-NI-1 | 60W, Round Touch Dimmer w/79" Input - 6" Output Wires | |
| J | SZL-ROTDIM-BL-1 | 48W, Rotary Dimmer w/79" Input - 8" Output Wires | |
| 12V On/Off Switches (Used with Power Supply) | | | |
| K | SZL-RNDDS-NI-1 | 60W, Round Door Sensor w/79" Input - 6" Output Wires | |
| L | SZL-RNDPS-NI-1 | 60W, Rnd Proximity Switch w/79" Input - 6" Output Wires | |
| M | SZL-RNDON-BL-1 | 60W, Rnd On/Off Switch w/79" Input - 6" Output Wires | |

Accessories

| Linking Wires | | |
|--|-------------------|---|
| N | SZL-PTCON-2IN-1 | 2" Linking Wire, Links Two Tapes Together |
| | SZL-PTCON-6IN-1 | 6" Linking Wire, Links Two Tapes Together |
| | SZL-PTCON-10IN-1 | 10" Linking Wire, Links Two Tapes Together |
| | SZL-PTCON-24IN-1 | 24" Linking Wire, Links Two Tapes Together |
| | SZL-PTCON-48IN-1 | 48" Linking Wire, Links Two Tapes Together |
| | SZL-PTCON-72IN-1 | 72" Linking Wire, Links Two Tapes Together |
| Connectors for Creating Custom Lengths of Linking Wire | | |
| O | SZL-PTCIC-WH-1 | Custom Interlink Connectors (CIC), Used to Create Custom Lengths of Linking Wire, Packed in Pairs |
| P | SZL-PWIRE25-RB-1 | 25' Roll, 18 Gauge Wire, Red/Black Color |
| End-To-End Connector | | |
| Q | SZL-PTBTB-WH-1 | End-To-End Connector |
| Extension Cords | | |
| R | SZL-EXTCON-3IN-1 | 3" Extension Cord |
| | SZL-EXTCON-6IN-1 | 6" Extension Cord |
| | SZL-EXTCON-10IN-1 | 10" Extension Cord |
| | SZL-EXTCON-24IN-1 | 24" Extension Cord |
| | SZL-EXTCON-48IN-1 | 48" Extension Cord |
| | SZL-EXTCON-72IN-1 | 72" Extension Cord |
| | SZL-EXTCON-96IN-1 | 96" Extension Cord |

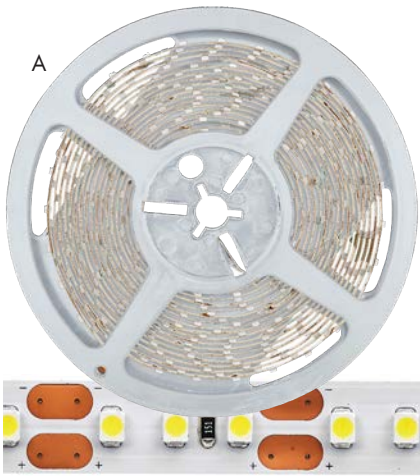

PRO 3W LED Tape

- 3 Watts per 12", 12 Volts, Bulb Life: 25,000 hours
- 100° Beam Spread, 1 Year Warranty
- Size: 16.4'L x 3/8"W x 5/64"H (can be cut every 1")
- **Required Component:** 79" Lead Cord - sold separately below (B)
- **Required Component:** Dimmable Driver - If you are dimming from a wall dimmer - sold separately below (C or D) **-OR-**
- **Required Component:** Power Supply - If you are **NOT** dimming from a wall dimmer - sold separately on next page (G)



| | Item # | Description |
|---|------------------|--|
| A | SZL-PT3W-3R-1 | PRO 3W LED Tape, 16.4' Roll, 79" Lead Cord Sold Separately, Warm White (3000K) |
| | SZL-PT3W-5R-1 | PRO 3W LED Tape, 16.4' Roll, 79" Lead Cord Sold Separately, Cool White (5000K) |
| Required Component - Must purchase to get power to PRO 3W LED Tape | | |
| B | SZL-PTPCL-79IN-1 | 79" Lead Cord, Connects Tape to Power Supply |



Required Component - If you are dimming from a wall dimmer.

Note: Must purchase Hardwire Power Supply with Wall Dimmer Switches.

Used to dim LED Tape with a Wall Dimmer.
Hardwire directly to a wall dimmer switch.

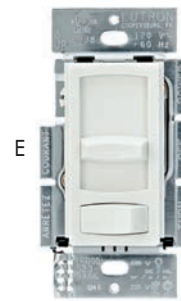
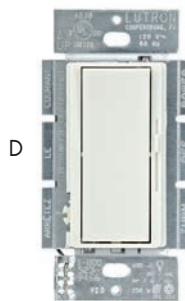

| | Item # | Description | Tape Capacity |
|---|------------------|---|---------------|
| Required Component - If you are dimming from a wall dimmer | | | |
| C | RSL-DCE30D-CON-1 | 30W, 12V Dim Driver w/6 AMP Ports | 10' |
| | RSL-DCE60D-CON-1 | 60W, 12V Dim Driver w/6 AMP Ports | 20' |
| | SZL-PROMNTBL-1 | Additional Terminal Block with 6 AMP Ports | |
| LED Wall Dimmer Switches | | | |
| D | SZL-PRODIVAWH-1 | 150W, Lutron Diva® C•L™ Dimmer w/out plate | |
| E | SZL-PROSKYW-1 | 150W, Lutron Skylark Contour C•L™ Dim w/out plate | |

Power Supplies



Required Component
If you are **not** dimming from a wall dimmer

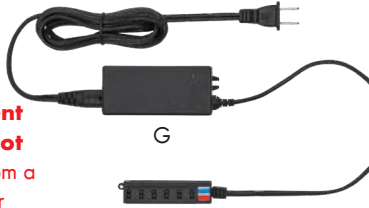

Dimmer Switches

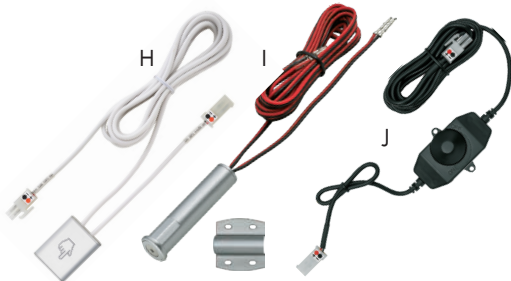

On/Off Switches

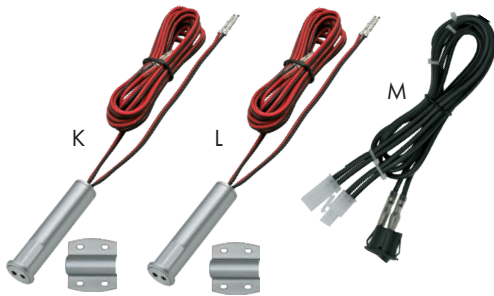

Accessories

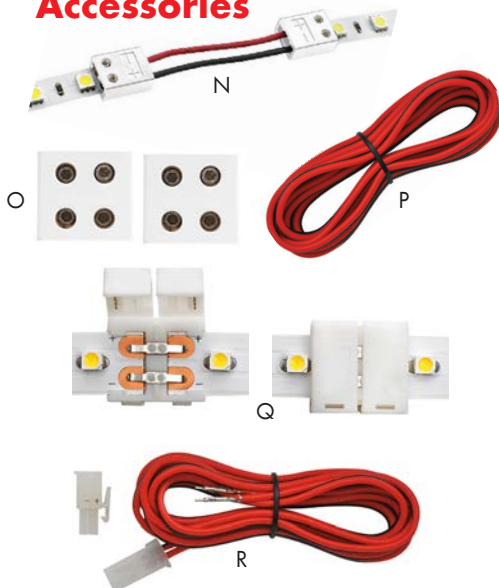

| Item # | Description | Tape Capacity | |
|---|-----------------|---|-----|
| Required Component - If you are NOT dimming from a wall dimmer | | | |
| G | RSLDC-EQ30-1 | 30W, 12V Power Supply w/6 AMP Ports | 10' |
| | RSLDC-EQ60-1 | 60W, 12V Power Supply w/6 AMP Ports | 20' |
| | SZL-PROMNTBL-1 | Additional Terminal Block with 6 AMP Ports | |
| 12V Dimmer Switches (Used with Power Supply) | | | |
| H | SZL-SQRD-NI-1 | 60W, Sq. Touch Dimmer w/96" Input - 6" Output Wires | |
| I | SZL-RNDTD-NI-1 | 60W, Round Touch Dimmer w/79" Input - 6" Output Wires | |
| J | SZL-ROTDIM-BL-1 | 48W, Rotary Dimmer w/79" Input - 8" Output Wires | |
| 12V On/Off Switches (Used with Power Supply) | | | |
| K | SZL-RNDDS-NI-1 | 60W, Round Door Sensor w/79" Input - 6" Output Wires | |
| L | SZL-RNDPS-NI-1 | 60W, Rnd Proximity Switch w/79" Input - 6" Output Wires | |
| M | SZL-RNDON-BL-1 | 60W, Rnd On/Off Switch w/79" Input - 6" Output Wires | |

Accessories

| Linking Wires | | |
|--|-------------------|---|
| N | SZL-PTCON-2IN-1 | 2" Linking Wire, Links Two Tapes Together |
| | SZL-PTCON-6IN-1 | 6" Linking Wire, Links Two Tapes Together |
| | SZL-PTCON-10IN-1 | 10" Linking Wire, Links Two Tapes Together |
| | SZL-PTCON-24IN-1 | 24" Linking Wire, Links Two Tapes Together |
| | SZL-PTCON-48IN-1 | 48" Linking Wire, Links Two Tapes Together |
| | SZL-PTCON-72IN-1 | 72" Linking Wire, Links Two Tapes Together |
| Connectors for Creating Custom Lengths of Linking Wire | | |
| O | SZL-PTCIC-WH-1 | Custom Interlink Connectors (CIC), Used to Create Custom Lengths of Linking Wire, Packed in Pairs |
| P | SZL-PWIRE25-RB-1 | 25' Roll, 18 Gauge Wire, Red/Black Color |
| End-To-End Connector | | |
| Q | SZL-PTBTB-WH-1 | End-To-End Connector |
| Extension Cords | | |
| R | SZL-EXTCON-3IN-1 | 3" Extension Cord |
| | SZL-EXTCON-6IN-1 | 6" Extension Cord |
| | SZL-EXTCON-10IN-1 | 10" Extension Cord |
| | SZL-EXTCON-24IN-1 | 24" Extension Cord |
| | SZL-EXTCON-48IN-1 | 48" Extension Cord |
| | SZL-EXTCON-72IN-1 | 72" Extension Cord |
| | SZL-EXTCON-96IN-1 | 96" Extension Cord |

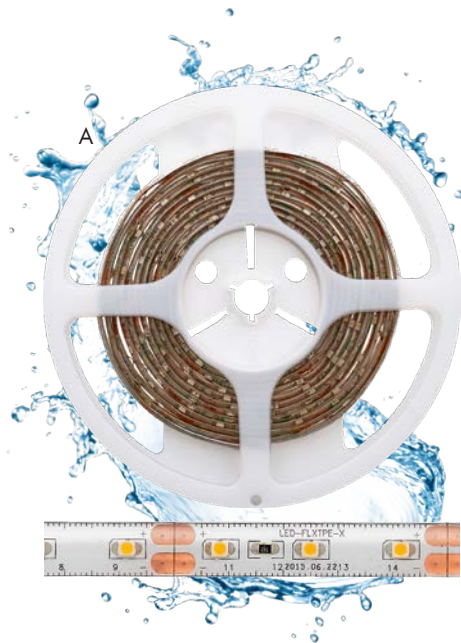

PRO 1.5W LED Splash Proof Tape



- 1.5 Watts per 12", 12 Volts, Bulb Life: 25,000 hours
- 100° Beam Spread, 1 Year Warranty
- Size: 16.4'L x 3/8"W x 5/64"H (can be cut every 2")
- **Required Component:** 79" Lead Cord - sold separately below (B)
- **Required Component:** Dimmable Driver - If you are dimming from a wall dimmer - sold separately below (C or D) **-OR-**
- **Required Component:** Power Supply - If you are **NOT** dimming from a wall dimmer - sold separately on next page (G)



PRO 1.5W LED Splash Proof Tape Accessories listed on following page ►

| Item # | Description |
|--|--|
| A | SZL-PT15W-SP-3R-1 Splash Proof Tape (Clear Plastic Covering over the Tape), 16.4' Roll, Warm White (3000K) |
| | SZL-PT15W-SP-5R-1 Splash Proof Tape (Clear Plastic Covering over the Tape), 16.4' Roll, Cool White (5000K) |
| Required Component - Must purchase to get power to PRO 1.5W LED Splash Proof Tape | |
| B | SZL-PTPCL-79IN-1 79" Lead Cord, Connects Tape to Power Supply |



Required Component - If you are dimming from a wall dimmer.

Note: Must purchase Hardwire Power Supply with Wall Dimmer Switches.

Used to dim LED Tape with a Wall Dimmer.
Hardwire directly to a wall dimmer switch.



D



E



| Item # | Description | Tape Capacity |
|---|--|---------------|
| Required Component - If you are dimming from a wall dimmer | | |
| C | RSL-DCE30D-CON-1 30W, 12V Dim Driver w/6 AMP Ports | 20' |
| | RSL-DCE60D-CON-1 60W, 12V Dim Driver w/6 AMP Ports | 40' |
| | SZL-PROMNTBL-1 Additional Terminal Block with 6 AMP Ports | |
| LED Wall Dimmer Switches | | |
| D | SZL-PRODIVAWH-1 150W, Lutron Diva® C•L™ Dimmer w/out plate | |
| E | SZL-PROSKYWH-1 150W, Lutron Skylark Contour C•L™ Dim w/out plate | |

Power Supplies



Required Component

If you are **not** dimming from a wall dimmer

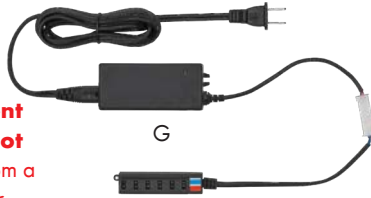

Dimmer Switches



On/Off Switches



Accessories

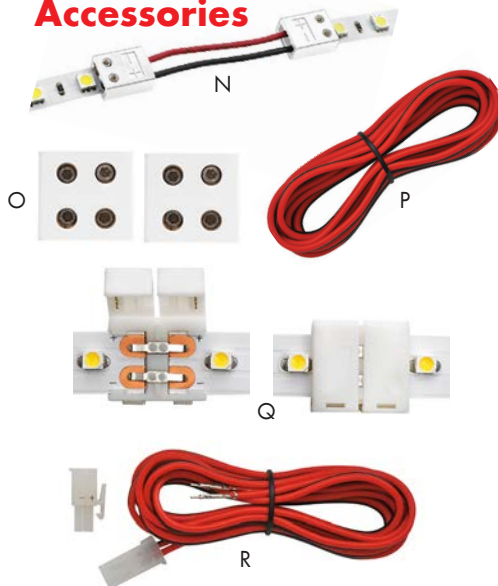

| Item # | Description | Tape Capacity | |
|---|-----------------|---|-----|
| ⚠ Required Component - If you are NOT dimming from a wall dimmer | | | |
| G | RSLDC-EQ30-1 | 30W, 12V Power Supply w/6 AMP Ports | 20' |
| | RSLDC-EQ60-1 | 60W, 12V Power Supply w/6 AMP Ports | 40' |
| | SZL-PROMNTBL-1 | Additional Terminal Block with 6 AMP Ports | |
| 12V Dimmer Switches (Used with Power Supply) | | | |
| H | SZL-SQRTD-NI-1 | 60W, Sq. Touch Dimmer w/96" Input - 6" Output Wires | |
| I | SZL-RNDTD-NI-1 | 60W, Round Touch Dimmer w/79" Input - 6" Output Wires | |
| J | SZL-ROTDIM-BL-1 | 48W, Rotary Dimmer w/79" Input - 8" Output Wires | |
| 12V On/Off Switches (Used with Power Supply) | | | |
| K | SZL-RNDDS-NI-1 | 60W, Round Door Sensor w/79" Input - 6" Output Wires | |
| L | SZL-RNDPS-NI-1 | 60W, Rnd Proximity Switch w/79" Input - 6" Output Wires | |
| M | SZL-RNDON-BL-1 | 60W, Rnd On/Off Switch w/79" Input - 6" Output Wires | |

Accessories

| Linking Wires | | |
|--|-------------------|---|
| N | SZL-PTCON-2IN-1 | 2" Linking Wire, Links Two Tapes Together |
| | SZL-PTCON-6IN-1 | 6" Linking Wire, Links Two Tapes Together |
| | SZL-PTCON-10IN-1 | 10" Linking Wire, Links Two Tapes Together |
| | SZL-PTCON-24IN-1 | 24" Linking Wire, Links Two Tapes Together |
| | SZL-PTCON-48IN-1 | 48" Linking Wire, Links Two Tapes Together |
| | SZL-PTCON-72IN-1 | 72" Linking Wire, Links Two Tapes Together |
| Connectors for Creating Custom Lengths of Linking Wire | | |
| O | SZL-PTCIC-WH-1 | Custom Interlink Connectors (CIC), Used to Create Custom Lengths of Linking Wire, Packed in Pairs |
| P | SZL-PWIRE25-RB-1 | 25' Roll, 18 Gauge Wire, Red/Black Color |
| End-To-End Connector | | |
| Q | SZL-PTBTB-WH-1 | End-To-End Connector |
| Extension Cords | | |
| R | SZL-EXTCON-3IN-1 | 3" Extension Cord |
| | SZL-EXTCON-6IN-1 | 6" Extension Cord |
| | SZL-EXTCON-10IN-1 | 10" Extension Cord |
| | SZL-EXTCON-24IN-1 | 24" Extension Cord |
| | SZL-EXTCON-48IN-1 | 48" Extension Cord |
| | SZL-EXTCON-72IN-1 | 72" Extension Cord |
| | SZL-EXTCON-96IN-1 | 96" Extension Cord |

PRO 1.5W LED Stick

- 1.5 Watts, 12 Volts, Bulb Life: 25,000 hours
- Each 1.5W LED Stick includes a 79" Lead Cord and Install Brackets
- 90° Beam Spread, 1 Year Warranty



- **Required Component:** Dimmable Driver - If you are dimming from a wall dimmer - sold separately below (B or C) **-OR-**
- **Required Component:** Power Supply - If you are **NOT** dimming from a wall dimmer - sold separately below (F)

| Item # | Description |
|--------|---|
| A | SZL-11SK15W-3PL-1 PRO 1.5W LED Stick, 11"L, Includes 79" Lead Cord and Install Brackets, 12 Volts, Warm White (3000K) |
| | SZL-11SK15W-5PL-1 PRO 1.5W LED Stick, 11"L, Includes 79" Lead Cord and Install Brackets, 12 Volts, Cool White (5000K) |

| Item # | Description | Stick Capacity |
|---|---|----------------|
| Required Component - If you are dimming from a wall dimmer | | |
| B | RSL-DCE30D-CON-1 30W, 12V Dim Driver w/6 AMP Ports | 20' |
| | RSL-DCE60D-CON-1 60W, 12V Dim Driver w/6 AMP Ports | 40' |
| | SZL-PROMNTBL-1 Additional Terminal Block with 6 AMP Ports | |

| LED Wall Dimmers used with Dimmable Drivers | | |
|---|-----------------|---|
| C | SZL-PRODIVAWH-1 | 150W, Lutron Diva® C • L™ Dimmer without plate |
| D | SZL-PROSKYWH-1 | 150W, Lutron Skylark Contour C • L™ Dim without plate |

| Required Component - If you are NOT dimming from a wall dimmer | | |
|--|---|-----|
| E | RSLDC-EQ30-1 30W, 12V Power Supply w/6 AMP Ports | 20' |
| | RSLDC-EQ60-1 60W, 12V Power Supply w/6 AMP Ports | 40' |
| | SZL-PROMNTBL-1 Additional Terminal Block with 6 AMP Ports | |

| 12V Dimmer Switches & On/Off Switches (Used with Power Supplies) | | |
|--|-----------------|---|
| F | SZL-SQRD-NI-1 | 60W, Sq. Touch Dimmer w/96" Input - 6" Output Wires |
| G | SZL-RNDTD-NI-1 | 60W, Round Touch Dimmer w/79" Input - 6" Output Wires |
| | SZL-RNDPS-NI-1 | 60W, Rnd Proximity Switch w/79" Input - 6" Output Wires |
| | SZL-RNDDS-NI-1 | 60W, Round Door Sensor w/79" Input - 6" Output Wires |
| H | SZL-ROTDIM-BL-1 | 48W, Rotary Dimmer w/79" Input - 8" Output Wires |
| I | SZL-RNDON-BL-1 | 60W, Rnd On/Off Switch w/79" Input - 6" Output Wires |

| Linking Wires (Links 2 Sticks Together) | | |
|---|------------------|-----|
| Item # | Size | |
| J | SZL-SKLNK-2IN-1 | 2" |
| | SZL-SKLNK-6IN-1 | 6" |
| | SZL-SKLNK-10IN-1 | 10" |
| | SZL-SKLNK-24IN-1 | 24" |
| | SZL-SKLNK-48IN-1 | 48" |
| | SZL-SKLNK-72IN-1 | 72" |
| | SZL-SKLNK-96IN-1 | 96" |

| Extension Cords | | |
|-----------------|-------------------|-----|
| Item # | Size | |
| K | SZL-EXTCON-3IN-1 | 3" |
| | SZL-EXTCON-6IN-1 | 6" |
| | SZL-EXTCON-10IN-1 | 10" |
| | SZL-EXTCON-24IN-1 | 24" |
| | SZL-EXTCON-48IN-1 | 48" |
| | SZL-EXTCON-72IN-1 | 72" |
| | SZL-EXTCON-96IN-1 | 96" |

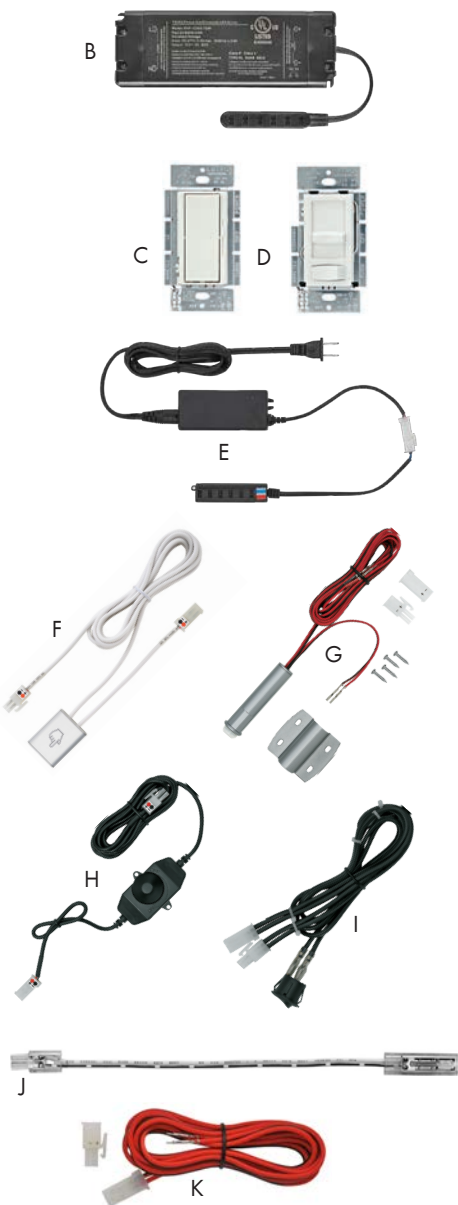

PRO 3W LED Stick

- 3 Watts, 12 Volts, Bulb Life: 25,000 hours
- Each 3W LED Stick includes a 79" Lead Cord and Install Brackets and Install Brackets
- 90° Beam Spread, 1 Year Warranty
- **Required Component:** Dimmable Driver - If you are dimming from a wall dimmer - sold separately below (B or C) **-OR-**
- **Required Component:** Power Supply - If you are **NOT** dimming from a wall dimmer - sold separately below (F)



| Item # | Description |
|--------|--|
| A | SZL-11SK3W-3PL-1 PRO 3W LED Stick, 11"L, Includes 79" Lead Cord and Install Brackets, 12 Volts, Warm White (3000K) |
| | SZL-11SK3W-5PL-1 PRO 3W LED Stick, 11"L, Includes 79" Lead Cord and Install Brackets, 12 Volts, Cool White (5000K) |

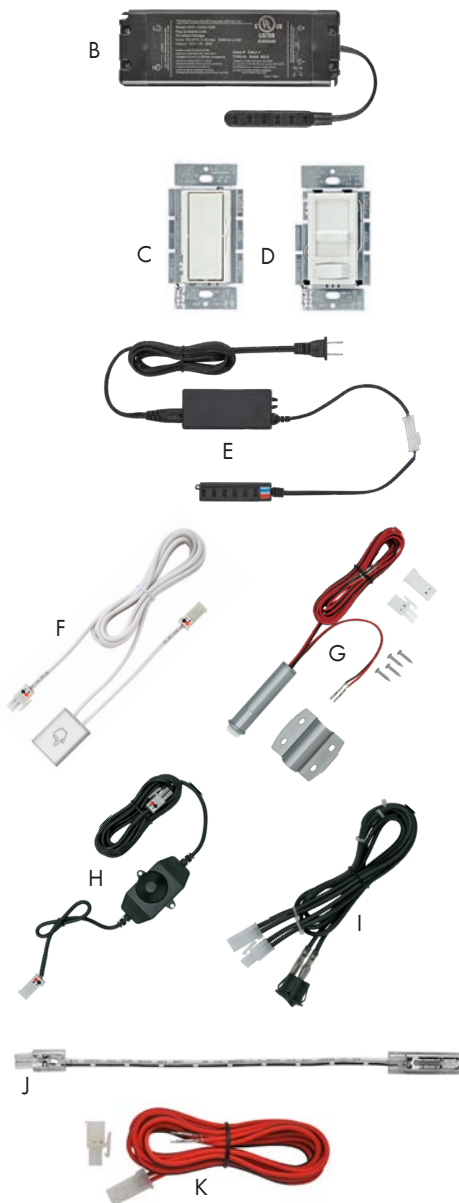

| Item # | Description | Stick Capacity |
|---|--|----------------|
| Required Component - If you are dimming from a wall dimmer | | |
| B | RSL-DCE30D-CON-1 30W, 12V Dim Driver w/6 AMP Ports | 10' |
| | RSL-DCE60D-CON-1 60W, 12V Dim Driver w/6 AMP Ports | 40' |
| | SZL-PROMNTBL-1 Additional Terminal Block with 6 AMP Ports | |
| LED Wall Dimmers used with Dimmable Drivers | | |
| C | SZL-PRODIVAWH-1 150W, Lutron Diva® C•L™ Dimmer without plate | |
| D | SZL-PROSKYWH-1 150W, Lutron Skylark Contour C•L™ Dim without plate | |
| Required Component - If you are NOT dimming from a wall dimmer | | |
| E | RSLDC-EQ30-1 30W, 12V Power Supply w/6 AMP Ports | 10' |
| | RSLDC-EQ60-1 60W, 12V Power Supply w/6 AMP Ports | 20' |
| | SZL-PROMNTBL-1 Additional Terminal Block with 6 AMP Ports | |
| 12V Dimmer Switches & On/Off Switches (Used with Power Supplies) | | |
| F | SZL-SQRTD-NI-1 60W, Sq. Touch Dimmer w/96" Input - 6" Output Wires | |
| G | SZL-RNDTD-NI-1 60W, Round Touch Dimmer w/79" Input - 6" Output Wires | |
| | SZL-RNDPS-NI-1 60W, Rnd Proximity Switch w/79" Input - 6" Output Wires | |
| | SZL-RNDDS-NI-1 60W, Round Door Sensor w/79" Input - 6" Output Wires | |
| H | SZL-ROTDIM-BL-1 48W, Rotary Dimmer w/79" Input - 8" Output Wires | |
| I | SZL-RNDON-BL-1 60W, Rnd On/Off Switch w/79" Input - 6" Output Wires | |

| Linking Wires (Links 2 Sticks Together) | | |
|---|------------------|-----|
| Item # | Size | |
| J | SZL-SKLNK-2IN-1 | 2" |
| | SZL-SKLNK-6IN-1 | 6" |
| | SZL-SKLNK-10IN-1 | 10" |
| | SZL-SKLNK-24IN-1 | 24" |
| | SZL-SKLNK-48IN-1 | 48" |
| | SZL-SKLNK-72IN-1 | 72" |
| | SZL-SKLNK-96IN-1 | 96" |

| Extension Cords | | |
|-----------------|-------------------|-----|
| Item # | Size | |
| K | SZL-EXTCON-3IN-1 | 3" |
| | SZL-EXTCON-6IN-1 | 6" |
| | SZL-EXTCON-10IN-1 | 10" |
| | SZL-EXTCON-24IN-1 | 24" |
| | SZL-EXTCON-48IN-1 | 48" |
| | SZL-EXTCON-72IN-1 | 72" |
| | SZL-EXTCON-96IN-1 | 96" |

PRO 2W LED Puck

- 2 Watts, 12 Volts, Bulb Life: 25,000 hours
 - Size: 2-1/4" Diameter Bore Hole x 1/2" Height
 - 53° Beam Spread, 1 Year Warranty
 - **Required Component:** Dimmable Driver - If dimming from a wall dimmer - sold separately below (B or C) **-OR-**
 - **Required Component:** Power Supply - If you are **NOT** dimming from a wall dimmer - sold separately below (F)
- Includes attached 79" Connecting Cable



| Item # | Description |
|------------------|--|
| A SZL-PK2W-3NI-1 | PRO 2W LED Puck w/ 79" cord, 12 Volts, Recess Mount, Warm White (3000K), Nickel Finish |
| A SZL-PK2W-5NI-1 | PRO 2W LED Puck w/ 79" cord, 12 Volts, Recess Mount, Cool White (5000K), Nickel Finish |

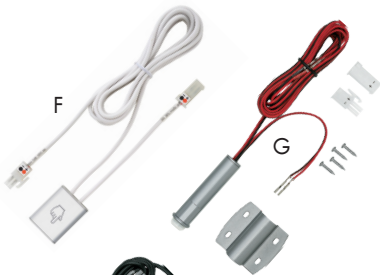
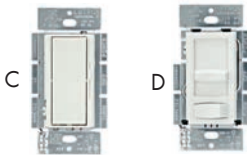

| Item # | Description | Puck Capacity |
|---|---|---------------|
| Required Component - If you are dimming from a wall dimmer | | |
| B RSL-DCE30D-CON-1 | 30W, 12V Dim Driver w/6 AMP Ports | 15 |
| B RSL-DCE60D-CON-1 | 60W, 12V Dim Driver w/6 AMP Ports | 30 |
| SZL-PROMNTBL-1 | Additional Terminal Block with 6 AMP Ports | |
| LED Wall Dimmers used with Dimmable Drivers | | |
| C SZL-PRODIVAWH-1 | 150W, Lutron Diva® C • L™ Dimmer without plate | |
| D SZL-PROSKYWH-1 | 150W, Lutron Skylark Contour C • L™ Dim without plate | |
| Required Component - If you are NOT dimming from a wall dimmer | | |
| E RSLDC-EQ30-1 | 30W, 12V Power Supply w/6 AMP Ports | 15 |
| E RSLDC-EQ60-1 | 60W, 12V Power Supply w/6 AMP Ports | 30 |
| SZL-PROMNTBL-1 | Additional Terminal Block with 6 AMP Ports | |
| 12V Dimmer Switches & On/Off Switches (Used with Power Supplies) | | |
| F SZL-SQRD-NI-1 | 60W, Sq. Touch Dimmer w/96" Input - 6" Output Wires | |
| G SZL-RNDTD-NI-1 | 60W, Round Touch Dimmer w/79" Input - 6" Output Wires | |
| G SZL-RNDPS-NI-1 | 60W, Rnd Proximity Switch w/79" Input - 6" Output Wires | |
| G SZL-RNDDS-NI-1 | 60W, Round Door Sensor w/79" Input - 6" Output Wires | |
| H SZL-ROTDIM-BL-1 | 48W, Rotary Dimmer w/79" Input - 8" Output Wires | |
| I SZL-RNDON-BL-1 | 60W, Rnd On/Off Switch w/79" Input - 6" Output Wires | |

| Surface Mount Ring | |
|--------------------|--|
| Item # | Description |
| J SZL-PKSMR-NI-1 | PRO LED Puck Surface Mount Ring, Nickel Finish |

| Extension Cords | | | | |
|-----------------|-------------------|------|-------------------|------|
| | Item # | Size | Item # | Size |
| K | SZL-EXTCON-3IN-1 | 3" | SZL-EXTCON-48IN-1 | 48" |
| | SZL-EXTCON-6IN-1 | 6" | SZL-EXTCON-72IN-1 | 72" |
| | SZL-EXTCON-10IN-1 | 10" | SZL-EXTCON-96IN-1 | 96" |
| | SZL-EXTCON-24IN-1 | 24" | | |



PRO 3W LED Puck

- 3 Watts, 12 Volts, Bulb Life: 25,000 hours
- Size: 2-1/4" Diameter Bore Hole x 7/16" Height
- 100° Beam Spread, 1 Year Warranty
- **Required Component:** Dimmable Driver - If dimming from a wall dimmer - sold separately below (C or D) **-OR-**
- **Required Component:** Power Supply - If you are **NOT** dimming from a wall dimmer - sold separately below (G)

Includes attached 79" Connecting Cable, Frosted Lens, Recess Mount

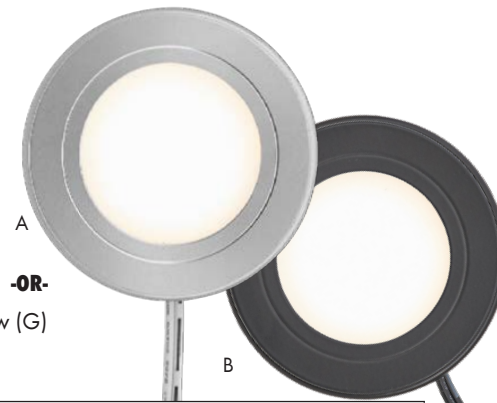

| Item # | Description |
|---------------------|-----------------------------------|
| A SZL-PK3W-3NI-1 | Warm White (3000K), Nickel Finish |
| SZL-PK3W-5NI-1 | Cool White (5000K), Nickel Finish |

| Item # | Description |
|---------------------|----------------------------------|
| B SZL-PK3W-3BL-1 | Warm White (3000K), Black Finish |
| SZL-PK3W-5BL-1 | Cool White (5000K), Black Finish |

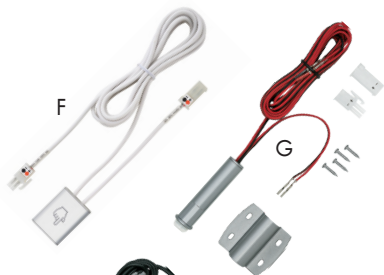
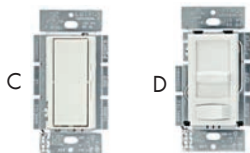

| Item # | Description | Puck Capacity |
|---|--|---------------|
| Required Component - If you are dimming from a wall dimmer | | |
| B RSL-DCE30D-CON-1 | 30W, 12V Dim Driver w/6 AMP Ports | 10 |
| RSL-DCE60D-CON-1 | 60W, 12V Dim Driver w/6 AMP Ports | 30 |
| SZL-PROMNTBL-1 | Additional Terminal Block with 6 AMP Ports | |

LED Wall Dimmers used with Dimmable Drivers

| | |
|----------------------|---|
| C SZL-PRODIVAWH-1 | 150W, Lutron Diva® C • L™ Dimmer without plate |
| D SZL-PROSKYWH-1 | 150W, Lutron Skylark Contour C • L™ Dim without plate |

Required Component - If you are NOT dimming from a wall dimmer

| | | |
|-------------------|--|----|
| E RSLDC-EQ30-1 | 30W, 12V Power Supply w/6 AMP Ports | 10 |
| RSLDC-EQ60-1 | 60W, 12V Power Supply w/6 AMP Ports | 20 |
| SZL-PROMNTBL-1 | Additional Terminal Block with 6 AMP Ports | |

12V Dimmer Switches & On/Off Switches (Used with Power Supplies)

| | |
|----------------------|---|
| F SZL-SQRTD-NI-1 | 60W, Sq. Touch Dimmer w/96" Input - 6" Output Wires |
| SZL-RNDTD-NI-1 | 60W, Round Touch Dimmer w/79" Input - 6" Output Wires |
| G SZL-RNDPS-NI-1 | 60W, Rnd Proximity Switch w/79" Input - 6" Output Wires |
| SZL-RNDDS-NI-1 | 60W, Round Door Sensor w/79" Input - 6" Output Wires |
| H SZL-ROTDIM-BL-1 | 48W, Rotary Dimmer w/79" Input - 8" Output Wires |
| I SZL-RNDON-BL-1 | 60W, Rnd On/Off Switch w/79" Input - 6" Output Wires |

Surface Mount Ring

| Item # | Description |
|---------------------|--|
| J SZL-PKSMR-NI-1 | PRO LED Puck Surface Mount Ring, Nickel Finish |
| K SZL-PKSMR-BL-1 | PRO LED Puck Surface Mount Ring, Black Finish |

Extension Cords

| Item # | Size | Item # | Size |
|-----------------------|------|-------------------|------|
| L SZL-EXTCON-3IN-1 | 3" | SZL-EXTCON-48IN-1 | 48" |
| SZL-EXTCON-6IN-1 | 6" | SZL-EXTCON-72IN-1 | 72" |
| SZL-EXTCON-10IN-1 | 10" | SZL-EXTCON-96IN-1 | 96" |
| SZL-EXTCON-24IN-1 | 24" | | |



Power Supplies



- Installs by plugging the Power Supply into an outlet
- Dimmable on the trailing edge (12V side), Class 2
- Short circuit protection (automatic reset, no fuses)
- 12V DC output, constant voltage, overcurrent protection, overload protection, RFI protection

| Item # | Description |
|--------------|--|
| RSLDC-EQ30-1 | 30 Watts/12 Volts Power Supply, Includes Terminal Block with 6 AMP Ports (Terminal Block has 6" cord) and 72" Plug-In Power Cord, Size of Power Supply: 6-1/8" L X 2-1/8" W X 13/16" H |
| RSLDC-EQ60-1 | 60 Watts/12 Volts Power Supply, Includes Terminal Block with 6 AMP Ports (Terminal Block has 6" cord) and 72" Plug-In Power Cord, Size of Power Supply: 7" L X 2-3/8" W X 15/16" H |

Round Switches

Nickel Finish

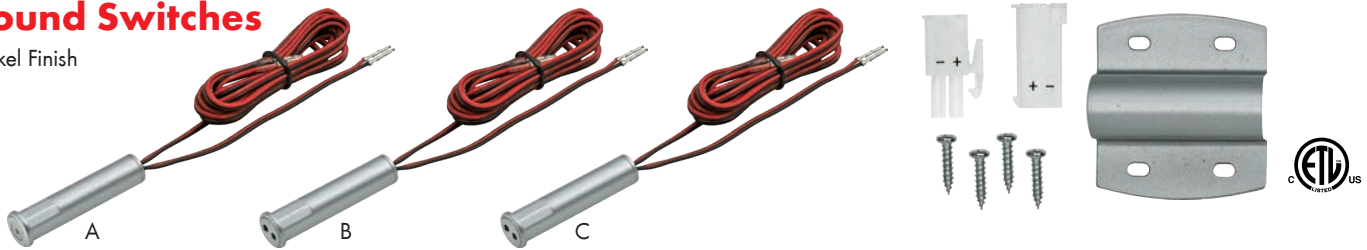

| Item # | Description |
|--------|--|
| A | SZL-RNDTD-NI-1 60W, 12V Round Touch Dimmer w/79" Input - 6" Output Wires, Touch On/Off and 0-100% dimming control, Size: 17/32" Bore Hole Dia. x 2-3/8" L, Includes: Install Bracket and Screws |
| B | SZL-RNDPS-NI-1 60W, 12V Round Proximity Switch w/79" Input - 6" Output Wires, Swipe Hand Across (2" Range) to turn On/Off, Size: 17/32" Bore Hole Dia. x 2-3/8" L, Includes: Install Bracket and Screws |
| C | SZL-RNDDS-NI-1 60W, 12V Round Door Sensor w/79" Input - 6" Output Wires, Open Door Light is On, Close Door Light is Off (2" Range), Size: 17/32" Bore Hole Dia. x 2-3/8" L, Includes: Install Bracket and Screws |

Square Dimmer Switch



| Item # | Description |
|----------------|---|
| SZL-SQRTD-NI-1 | 60W, 12V Sq. Touch Dimmer with 96" Input / 6" Output Wires, Touch On/Off and 0-100% dimming control Size: 1-9/16" L x 1-1/4" W x 3/8" H, Nickel Finish |

Rotary Dimmer Switch



| Item # | Description |
|-----------------|--|
| SZL-ROTDIM-BL-1 | 48W, 12V Rotary Dimmer with 79" Input / 8" Output Wires, On/Off and 0-100% dimming control Size: 2-1/2" L x 1-1/4" W x 1-5/16" H, Black Finish |

Round On/Off Switch



Black Finish

| Item # | Description |
|----------------|---|
| SZL-RNDON-BL-1 | 60W, 12V Round On/Off Rocker Switch w/79" Input - 6" Output Wires, Size: 3/4" Dia. Bore Hole x 5/8" Depth |



Compatible PRO Wall Dimmers (page 62)

Wall Dimmable LED Power Supply

- Dimmable by standard LED wall dimmers
- Electronic units are lower profile and generate less heat than magnetic transformers
- Quiet operation (no humming)
- Works with all PRO 12VDC dimmable LED fixtures
- One 6-Snap Mounting Block included
- 10% minimum load requirement
- Flicker free
- cULus Listed Class 2
- Install Instructions: Input cord is NOT included, remove cover on input side and insert 120V directly into the unit (see below drawing)



| Item # | Description |
|------------------|--|
| RSL-DCE30D-CON-1 | 30W Wall Dimmable Hardwire Power Supply with 6 AMP Ports |
| RSL-DCE60D-CON-1 | 60W Wall Dimmable Hardwire Power Supply with 6 AMP Ports |

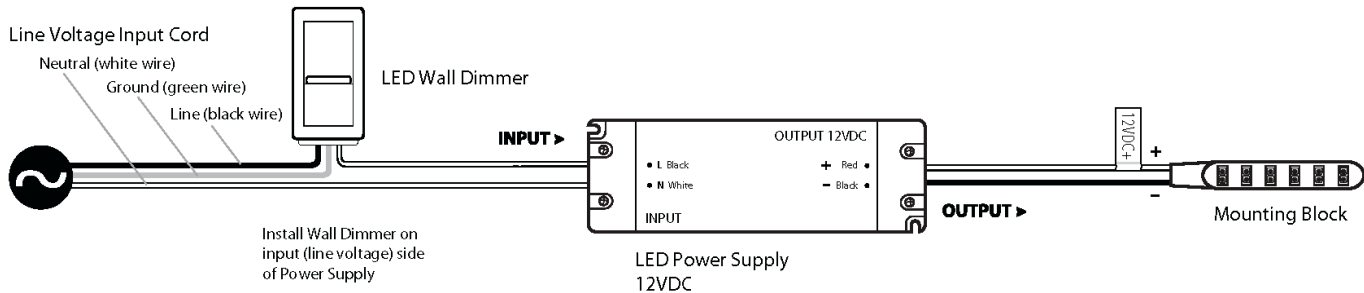

Safety Instructions:

- The hardwired installation of the Power Supply should only be performed by a qualified electrician.
- Only install the Wall Dimmer on the input (line voltage) side of the Power Supply.
- **Do not add a plug-in to input wires and attempt to dim a receptacle.**
- Do not attempt to ground this unit. It is double-insulated.
- Not intended to be used in wet locations or outdoor areas.
- Not intended for recessed installation in ceilings or soffits.
- If any modification is made to the Power Supply, it will invalidate the warranty and may render the product unsafe.

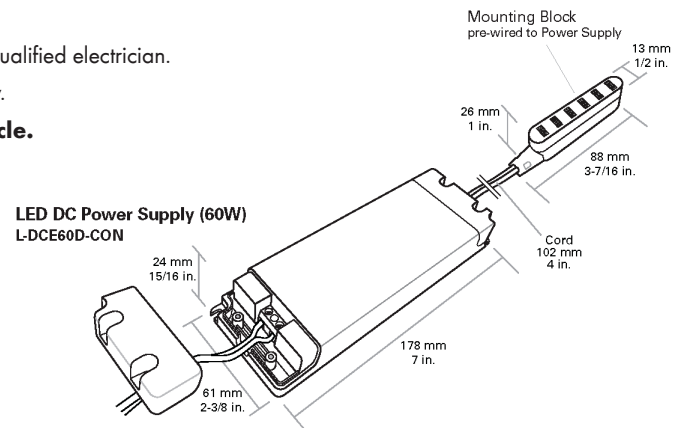

120V LED Wall Dimmers

Lutron Diva® C•L™ Dimmer

- Large paddle switch with a captive linear-slide dimmer for a standard designer wallplate opening
- Preset dimmer
- Offers more reliable dimming performance over standard dimmers
- HED™ technology with advanced dimming circuitry designed for compatibility with most high-efficiency light bulbs
- Low-end adjustment dial
- 150W Capacity

Lutron Skylark Contour C•L™ Dimmer

- On/off rocker switch with a captive linear-slide dimmer for a standard designer wallplate opening
- Switch returns light to preset light level
- Offers more reliable dimming performance over standard dimmers
- HED™ technology with advanced dimming circuitry designed for compatibility with most high-efficiency light bulbs
- Low-end adjustment dial
- 150W Capacity

Lutron Diva® C•L™ Dimmer

Lutron Skylark Contour C•L™ Dimmer

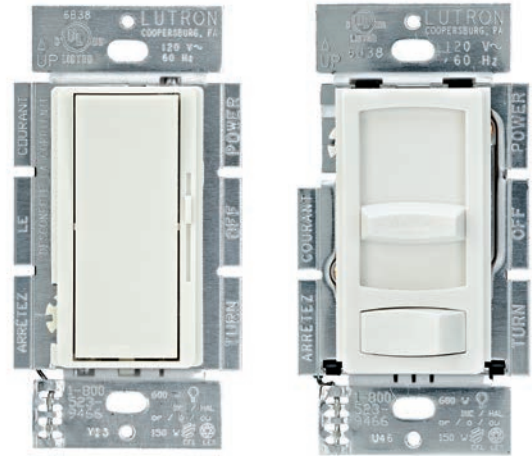

Compatible with 12VDC Hardwire Power Supplies. (See page 61)

| Item # | Description |
|-----------------|--|
| SZL-PRODIVAWH-1 | Lutron Diva® C•L™ Dimmer w/out plate |
| SZL-PROSKYWH-1 | Lutron Skylark Contour C•L™ Dimmer w/out plate |

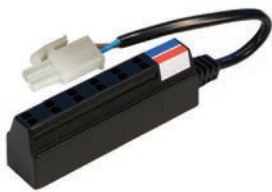

Additional Terminal Block

| Item # | Description |
|----------------|--|
| SZL-PROMNTBL-1 | Additional Terminal Block with 6 AMP Ports |

Extension Cords



| Item # | Description |
|-------------------|---|
| SZL-EXTCON-3IN-1 | 3" For Power Supplies, Lead Cords & Switches |
| SZL-EXTCON-6IN-1 | 6" For Power Supplies, Lead Cords & Switches |
| SZL-EXTCON-10IN-1 | 10" For Power Supplies, Lead Cords & Switches |
| SZL-EXTCON-24IN-1 | 24" For Power Supplies, Lead Cords & Switches |
| SZL-EXTCON-48IN-1 | 48" For Power Supplies, Lead Cords & Switches |
| SZL-EXTCON-72IN-1 | 72" For Power Supplies, Lead Cords & Switches |
| SZL-EXTCON-96IN-1 | 96" For Power Supplies, Lead Cords & Switches |

Wood Waste Bin Pull-Outs



Single Waste Bin Pull-Out



Double Waste Bin Pull-Out

Bottom Mount Waste Bin Pull-Out w/Soft-Close & Wood Carriage

- Soft-close undermount slides
 - Weight rating: 100 Lbs. static / 75 Lbs. dynamic
 - Exceeds BHMA requirements of 50,000 cycles
 - Patented slide strap “step” to clear face frame
 - 4 screw installation
 - Solid maple top frame & plywood box
 - Dovetail construction
 - Single units: additional storage space for trash bags
 - Door mount bracket adjustments provide 4.55” of adjustability
- **Single kit includes:**
 - (1) wood carriage w/soft-close slides,
 - (2) door mount brackets & (1) waste bin
 - **Double kit includes:**
 - (1) wood carriage w/soft-close slides,
 - (2) door mount brackets & (2) waste bins

| Item # | Bin Size | Min. Cabinet Opening for Face Frame | Min. Cabinet Opening for Frameless | Designed for Base Cabinet Size | Height | Depth |
|---|----------|-------------------------------------|------------------------------------|--------------------------------|--------|--------|
| Single Wood Waste Bin Pull-Out w/Soft-Close Slides | | | | | | |
| SZWWB135WH | 35 Qt. | 11.5"W | 11.75"W | 15"W | 19.64" | 21.54" |
| SZWWB150WH | 50 Qt. | 11.5"W | 11.75"W | 15"W | 23.54" | 21.54" |
| Double Wood Waste Bin Pull-Out w/Soft-Close Slides | | | | | | |
| SZWWB235WH | 35 Qt. | 14.5"W | 14.75"W | 18"W | 19.64" | 21.54" |
| SZWWB250WH | 50 Qt. | 15"W | 15"W | 18"W | 23.54" | 21.54" |

Würth/Vauth-Sagel Kitchen Accessories Program

Würth and Vauth-Sagel have partnered to create a premium line of kitchen accessories. The very essence of the product line can be summed up in one phrase, "German craftsmanship with American inspiration."

3 Types of Baskets in the Program



Planero® (PL)

- Solid steel rim wraps the outside of the basket
- A rubber insert lines the inside gap between the rim and the bottom of the basket
- Steel rim is offered in the Carbon Steel Gray finish
- Bottom of the basket is offered in Carbon Steel Gray and Walnut finishes



Scalea (SC)

- Thick wire wraps the outside of the basket
- Wire rim is offered in the Carbon Steel Gray finish
- Bottom of the basket is offered in Carbon Steel Gray, Walnut and Maple finishes

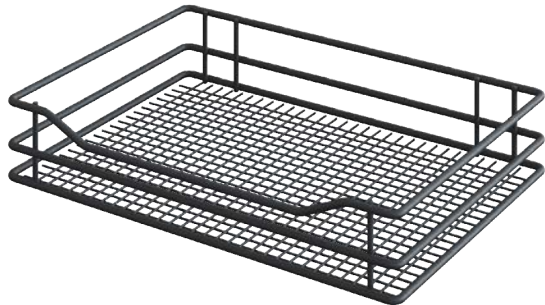

Saphir (SA)

- Thick wire wraps the outside of the basket
- Bottom of the basket is made of a wire mesh
- Wire rim is offered in the Carbon Steel Gray finish
- Bottom of the basket is offered in the Carbon Steel Gray finish

How To Read Part Numbers:

Example: Cornerstone Maxx Planero, 15", Right, Carbon Steel Gray Finish (Part# WWCMAXXPL15RCSG)

| Always Starts with "WW" ↓ | Abbreviated Product Name ↓ | Basket Type: (PL) Planero (SC) Scalea (SA) Saphir ↓ | Size ↓ | Bottom Basket/Tray Finish: (CSG) Carbon Steel Gray (WNT) Walnut (MPL) Maple ↓ |
|---------------------------|----------------------------|--|--------|--|
| WW | CMAXX | PL | 15R | CSG |

Definition of Terms



PAM Power Assisted Movement

- PAM is a mechanism that assists with the opening of an organizer in the pull-out direction.



Unhanded Installation

- A product with Unhanded Installation can be installed on either the left or right side of the interior of a cabinet.



3D Adjustment

- A product with 3D Adjustment can adjust a cabinet door up/down, left/right, and in/out.

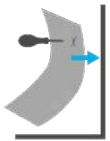

Installation Template

- All products include an installation template for quick and easy installation.
- The templates eliminates the need for measuring.



EasyFit

- The products with EasyFit allow you to attach the cabinet door without tools.

CUSTOMIZABLE PANELS FOR VS ENVI® BMT PLANERO®

VS ENVI® BMT Planero® Waste Container Pull-Outs are designed with the option of customizing its side panels

Add your Custom Made Panels to the ENVI BMT Planero Waste Container Pull-Out and turn the Pull-Out into the signature piece of a kitchen. →



3 Easy Steps to Customized Panels

1. Side panels can be made of solid wood, melamine, or laminate panels
2. Cut your side panel to the size:
Panel Size: Inch (mm): 21.85"(555)W x 7.60"(193)D x 0.31"(8)Thick
Dimension of Groove Deep = 0.31"(8)Deep x 0.09"(2.2)Groove Width
3. Slide the side panel into your unit for a customized look

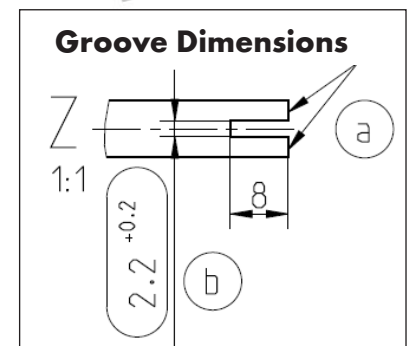

Base Cabinet Waste Container Pull-Outs



VS ENVI BMT Planero, Carbon Steel Gray



VS ENVI BMT Planero, Walnut



VS ENVI BMT Planero, Maple



VS ENVI BMT Saphir, Carbon Steel Gray



VS ENVI BMT Saphir, Carbon Steel Gray



VS ENVI Space XX, Carbon Steel Gray



VS ENVI Space XX, Carbon Steel Gray



VS ENVI Space XX, Carbon Steel Gray

VS ENVI® BMT

Planero® Bottom Mount Waste Container Pull-Outs w/Soft-Close, Single Bin

- Available in 35QT & 50QT
- Cam Adjustable Door Mount System
- Carbon Steel Gray Finish
- **Kit Includes:**
 - (1) Planero® Carriage w/Soft-Close
 - (1) Waste Bin
 - (1) Mini Storage Bin
- Sold in Kits



| Item # | Bin Size | Designed for Cabinet Size | Minimum Cabinet Opening | Product Dimensions | Finish |
|-------------------|----------|---------------------------|-------------------------|-----------------------------|-------------------|
| WWENVIBMTPL135CSG | 35QT | 15" Base | 12"W | 11.26"W x 22.09"D x 19.30"H | Carbon Steel Gray |
| WWENVIBMTPL150CSG | 50QT | 15" Base | 12"W | 11.26"W x 22.09"D x 23.23"H | Carbon Steel Gray |

VS ENVI® BMT

Planero® Bottom Mount Waste Container Pull-Outs w/Soft-Close, Double Bins

- Available in 35QT & 50QT
- Cam Adjustable Door Mount System
- Carbon Steel Gray Finish
- **Kit Includes:**
 - (1) Planero® Carriage w/Soft-Close
 - (2) Waste Bins
- Sold in Kits



| Item # | Bin Size | Designed for Cabinet Size | Minimum Cabinet Opening | Product Dimensions | Finish |
|-------------------|----------|---------------------------|-------------------------|-----------------------------|-------------------|
| WWENVIBMTPL235CSG | 35QT | 18" Base | 15"W | 14.29"W x 22.09"D x 19.30"H | Carbon Steel Gray |
| WWENVIBMTPL250CSG | 50QT | 18" Base | 15"W | 14.29"W x 22.09"D x 23.23"H | Carbon Steel Gray |

VS ENVI® BMT

Planero® Bottom Mount Waste Pull-Outs w/Soft-Close, Single Bin & Side Panels

- Available in 35QT & 50QT
- Cam Adjustable Door Mount System
- Carbon Steel Gray Finish with either Maple or Walnut Side Panels
- **Kit Includes:**
 - (1) Planero Carriage w/Soft-Close
 - (1) Waste Bin
 - (1) Mini Storage Bin
 - (2) Side Panels
- Sold in Kits



| Item # | Bin Size | Designed for Cabinet Size | Minimum Cabinet Opening | Product Dimensions | Finish | Side Panel Finish |
|-------------------|----------|---------------------------|-------------------------|-----------------------------|-------------------|-------------------|
| WWENVIBMTPL135MPL | 35QT | 15" Base | 12"W | 11.26"W x 22.09"D x 19.30"H | Carbon Steel Gray | Maple |
| WWENVIBMTPL135WNT | 35QT | 15" Base | 12"W | 11.26"W x 22.09"D x 19.30"H | Carbon Steel Gray | Walnut |
| WWENVIBMTPL150MPL | 50QT | 15" Base | 12"W | 11.26"W x 22.09"D x 23.23"H | Carbon Steel Gray | Maple |
| WWENVIBMTPL150WNT | 50QT | 15" Base | 12"W | 11.26"W x 22.09"D x 23.23"H | Carbon Steel Gray | Walnut |

VS ENVI® BMT

Planero® Bottom Mount Waste Pull-Outs w/Soft-Close, Double Bins & Side Panels

- Available in 35QT & 50QT
- Cam Adjustable Door Mount System
- Carbon Steel Gray Finish
- **Kit Includes:**
 - (1) Planero Carriage w/Soft-Close
 - (2) Waste Bins
 - (2) Side Panels
- Sold in Kits



| Item # | Bin Size | Designed for Cabinet Size | Minimum Cabinet Opening | Product Dimensions | Finish | Side Panel Finish |
|-------------------|----------|---------------------------|-------------------------|-----------------------------|-------------------|-------------------|
| WWENVIBMTPL235MPL | 35QT | 18" Base | 15"W | 14.29"W x 22.09"D x 19.30"H | Carbon Steel Gray | Maple |
| WWENVIBMTPL235WNT | 35QT | 18" Base | 15"W | 14.29"W x 22.09"D x 19.30"H | Carbon Steel Gray | Walnut |
| WWENVIBMTPL250MPL | 50QT | 18" Base | 15"W | 14.29"W x 22.09"D x 23.23"H | Carbon Steel Gray | Maple |
| WWENVIBMTPL250WNT | 50QT | 18" Base | 15"W | 14.29"W x 22.09"D x 23.23"H | Carbon Steel Gray | Walnut |

VS ENVI® BMT

Saphir Bottom Mount Waste Container Pull-Outs w/Soft-Close, Single Bin

- Available in 35QT & 50QT
- Adjustable Door Mount System
- **Kit Includes:**
 - (1) Saphir Carriage w/Soft-Close
 - (1) Waste Bin
 - (1) Mini Storage Bin
- Sold in Kits



| Item # | Bin Size | Designed for Cabinet Size | Minimum Cabinet Opening | Product Dimensions | Finish |
|-------------------|----------|---------------------------|-------------------------|-----------------------------|-------------------|
| WWENVIBMTSA135CSG | 35QT | 15" Base | 12"W | 11.26"W x 21.97"D x 19.30"H | Carbon Steel Gray |
| WWENVIBMTSA150CSG | 50QT | 15" Base | 12"W | 11.26"W x 21.97"D x 23.23"H | Carbon Steel Gray |

VS ENVI® BMT

Saphir Bottom Mount Waste Container Pull-Outs w/Soft-Close, Double Bins

- Available in 35QT & 50QT
- Adjustable Door Mount System
- Carbon Steel Gray Finish
- **Kit Includes:**
 - (1) Saphir Carriage w/Soft-Close
 - (2) Waste Bins
- Sold in Kits



| Item # | Bin Size | Designed for Cabinet Size | Minimum Cabinet Opening | Product Dimensions | Finish |
|-------------------|----------|---------------------------|-------------------------|-----------------------------|-------------------|
| WWENVIBMTSA235CSG | 35QT | 18" Base | 15"W | 14.29"W x 21.97"D x 19.30"H | Carbon Steel Gray |
| WWENVIBMTSA250CSG | 50QT | 18" Base | 15"W | 14.29"W x 21.97"D x 23.23"H | Carbon Steel Gray |

VS ENVI® Space XX

Top Mount Waste Container Pull-Outs w/Soft-Close, Single Bin

- Available in 31QT
 - Face Frame Pull-Out Designed for 1-1/2" Face Frame
 - Integrated cam shaft 3-D front adjustment
 - Integrated soft-closing and self-closing in both synchronized runners
 - EasyFit: tool-free installation of bin support onto the runners
 - Integral installation template: no measuring necessary when installing into cabinet
 - Minimum installation depth: 20.3125"
 - Cabinet Opening Height: 20-1/2"
 - Carbon Steel Gray Finish
 - Sold in Kits
- Kit Includes:
 - (1) Top Mount Carriage w/Lid & Soft-Close
 - (1) 31QT Waste Bin
 - (1) 1.5QT Mini Bin



| Item # | Bin Size | Designed for Cabinet Size | Cabinet Opening | Product Dimensions | Finish | Type of Cabinet |
|-------------------|----------|---------------------------|-----------------|-----------------------------|-------------------|-----------------|
| WWENVIS131FF15CSG | 31QT | 15" Base | 12"W | 13.50"W x 20.35"D x 19.05"H | Carbon Steel Gray | Face Frame |
| WWENVIS131FL15CSG | 31QT | 15" Base | 12"W | 13.50"W x 20.31"D x 18.90"H | Carbon Steel Gray | Frameless |

VS ENVI® Space XX

Top Mount Waste Container Pull-Outs w/Soft-Close, Double Bins

- Available in 31QT
 - Face Frame Pull-Out Designed for 1-1/2" Face Frame
 - Integrated 3-D front adjustment
 - Integrated soft-closing and self-closing in both synchronized runners
 - EasyFit: tool-free installation of bin support onto the runners
 - Integral installation template: no measuring necessary when installing into cabinet
 - Minimum installation depth: 20.3125"
 - Cabinet Opening Height: 20-1/2"
 - Carbon Steel Gray Finish
 - Sold in Kits
- Kit Includes:
 - (1) Top Mount Carriage w/Lid & Soft-Close
 - (2) 31QT Waste Bins



| Item # | Bin Size | Designed for Cabinet Size | Cabinet Opening | Product Dimensions | Finish | Type of Cabinet |
|-------------------|----------|---------------------------|-----------------|-----------------------------|-------------------|-----------------|
| WWENVIS231FF18CSG | 31QT | 18" Base | 15"W | 16.54"W x 20.35"D x 19.05"H | Carbon Steel Gray | Face Frame |
| WWENVIS231FL18CSG | 31QT | 18" Base | 15"W | 16.54"W x 20.31"D x 18.90"H | Carbon Steel Gray | Frameless |
| WWENVIS231FF21CSG | 31QT | 21" Base | 18"W | 19.49"W x 20.35"D x 19.05"H | Carbon Steel Gray | Face Frame |
| WWENVIS231FL21CSG | 31QT | 21" Base | 18"W | 19.49"W x 20.31"D x 18.90"H | Carbon Steel Gray | Frameless |

VS ENVI® Space XX

Top Mount Waste Container Pull-Outs w/Soft-Close, Three Bins

- Available in 31QT
- Face Frame Pull-Out Designed for 1-1/2" Face Frame
- Integrated cam shaft 3-D front adjustment
- Integrated soft-closing and self-closing in both synchronized runners
- EasyFit: tool-free installation of bin support onto the runners
- Integral installation template: no measuring necessary when installing into cabinet
- Minimum installation depth: 20.3125"
- Cabinet Opening Height: 20-1/2"
- Carbon Steel Gray Finish
- **Kit Includes:**
 - (1) Top Mount Carriage w/Lid & Soft-Close
 - (2) 31QT Waste Bins
 - (1) Mini Bin
- Sold in Kits



| Item # | Bin Size | Designed for Cabinet Size | Cabinet Opening | Product Dimensions | Finish | Type of Cabinet |
|-------------------|---------------------|---------------------------|-----------------|---------------------------|-------------------|-----------------|
| WWENVIS231FF24CSG | (2) 31QT & (1) 10QT | 24" Base | 21"W | 22.52"W x 20.35"D 19.05"H | Carbon Steel Gray | Face Frame |
| WWENVIS231FL24CSG | (2) 31QT & (1) 22QT | 24" Base | 21"W | 22.52"W x 20.31"D 18.90"H | Carbon Steel Gray | Frameless |

VS ENVI® Kick

Hands-Free Door Opening Foot Pedal

- Simple and hands-free door opening using foot pedal
- Minimum plinth height: 70 mm, **Frameless Cabinets ONLY**
- For all front pull-outs for example VS ENVI Space with self-closing and soft-closing
- Easy installation with installation template provided with the kit
- Minimum required space under the waste bin systems or drawers
- Pedal is returned to starting position by a string
- Virtually silent
- No scratching to the front

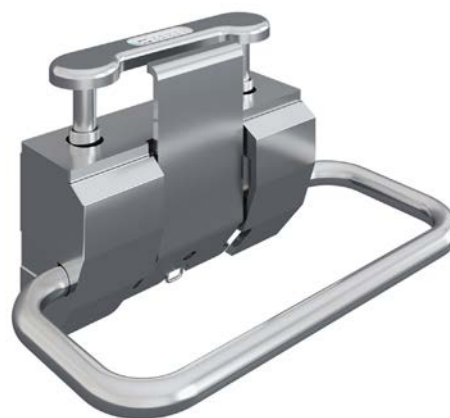

| Item # | Description | Type of Cabinet |
|-----------------|------------------------------------|-----------------|
| WWENVIKICKFLCHR | Hands-free door opening foot pedal | Frameless |

Base Cabinet Organizers



VS SUB Side Planero, Walnut



VS SUB Side Planero, Walnut



VS SUB Side Planero, Carbon Steel Gray



VS SUB Side Planero, Carbon Steel Gray
(Narrow version 150 mm)



VS SUB Side Scalea, Maple



VS SUB Side Scalea, Walnut



VS SUB Side Scalea, Carbon Steel Gray



VS SUB Side Saphir, Carbon Steel Gray



VS SUB® Side

Planero® 2-Baskets & 3-Baskets Base Cabinet Organizers w/Soft-Close

- Available in 2-Basket or 3-Basket Kits
- Unhanded installation
- EasyFit: tool-free connection to cabinet door
- 3D front adjustment allows simple, convenient door adjustment
- Installation template: no measuring necessary when installing in cabinet
- Individual height adjustment for baskets
- Integrated soft-closing and self-closing
- Load capacity: max. 44 lbs.
- Minimum installation depth: 23"
- Frame Finish: Carbon Steel Gray Finish
- Basket Bottom Finish: Available in Carbon Steel Gray & Walnut
- **2-Basket Kit Includes:**
 - (1) Frame/Slide Mechanism
 - (2) Baskets
- **3-Basket Kit Includes:**
 - (1) Frame/Slide Mechanism
 - (3) Baskets

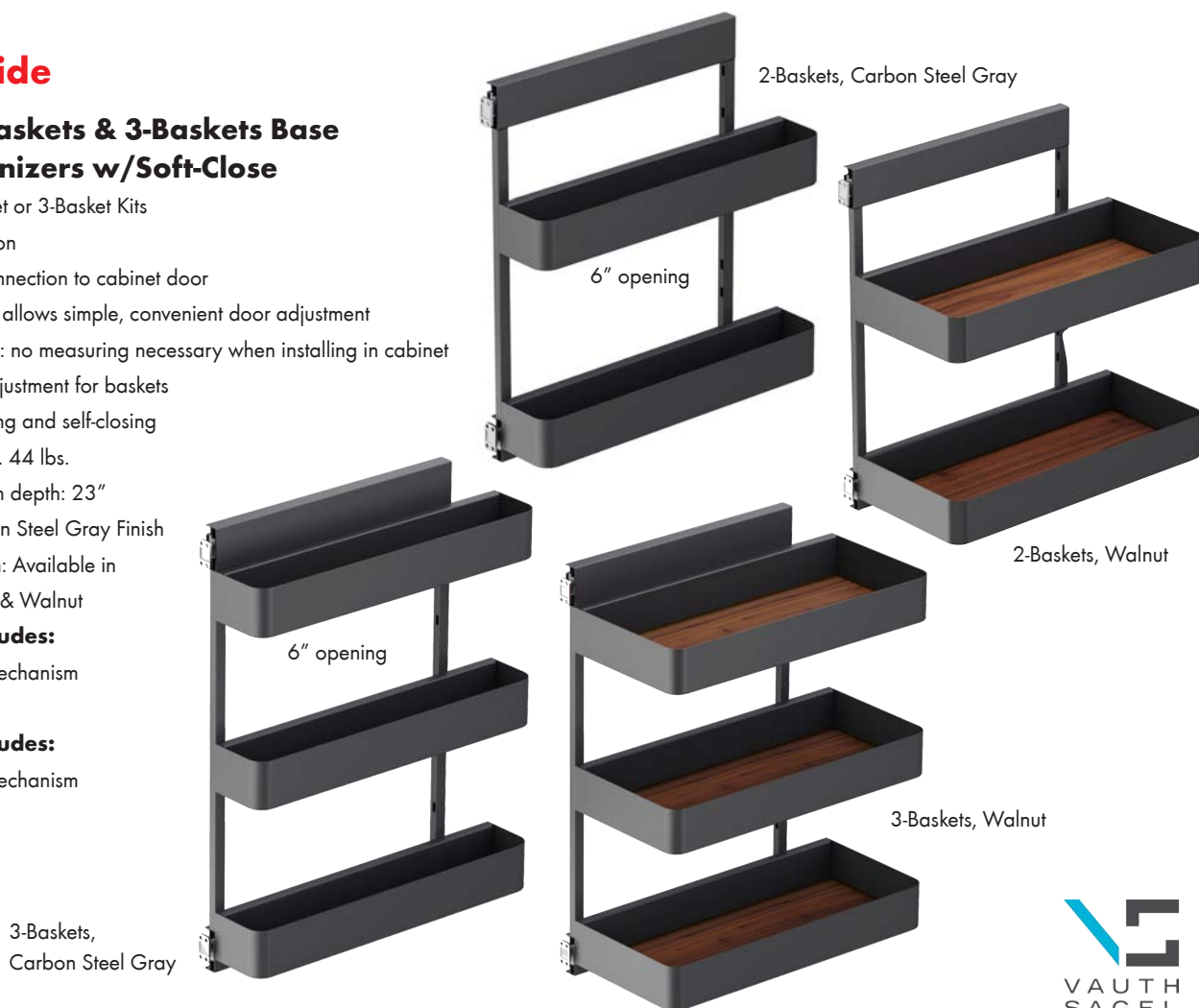

| Carbon Steel Gray Basket Item # | Walnut Basket Item # | Number of Baskets | Designed for Cab Size | Minimum Cabinet Opening Sizes | Basket Size |
|---------------------------------|----------------------|-------------------|-----------------------|-------------------------------|----------------------------|
| WWSUBPL2B620CSG | WWSUBPL2B620WNT | 2 | 9" Base | 6"W x 20.5"H | 4.09"W x 22.05"D x 3.15"H |
| WWSUBPL2B625CSG | WWSUBPL2B625WNT | 2 | 9" Base | 6"W x 25.5"H | 4.09"W x 22.05"D x 3.15"H |
| WWSUBPL2B630CSG | WWSUBPL2B630WNT | 2 | 9" Base | 6"W x 30.5"H | 4.09"W x 22.05"D x 3.15"H |
| WWSUBPL2B1220CSG | WWSUBPL2B1220WNT | 2 | 15" Base | 12"W x 20.5"H | 10.05"W x 22.05"D x 3.15"H |
| WWSUBPL2B1225CSG | WWSUBPL2B1225WNT | 2 | 15" Base | 12"W x 25.5"H | 10.05"W x 22.05"D x 3.15"H |
| WWSUBPL2B1230CSG | WWSUBPL2B1230WNT | 2 | 15" Base | 12"W x 30.5"H | 10.05"W x 22.05"D x 3.15"H |
| WWSUBPL3B625CSG | WWSUBPL3B625WNT | 3 | 9" Base | 6"W x 25.5"H | 4.09"W x 22.05"D x 3.15"H |
| WWSUBPL3B630CSG | WWSUBPL3B630WNT | 3 | 9" Base | 6"W x 30.5"H | 4.09"W x 22.05"D x 3.15"H |
| WWSUBPL3B1225CSG | WWSUBPL3B1225WNT | 3 | 15" Base | 12"W x 25.5"H | 10.05"W x 22.05"D x 3.15"H |
| WWSUBPL3B1230CSG | WWSUBPL3B1230WNT | 3 | 15" Base | 12"W x 30.5"H | 10.05"W x 22.05"D x 3.15"H |

VS SUB® Side

Scalea 2-Baskets & 3-Baskets Base Cabinet Organizers w/Soft-Close

- Available in 2-Basket or 3-Basket Kits
- Unhanded installation
- EasyFit: tool-free connection to cabinet door
- 3D front adjustment allows simple, convenient door adjustment
- Installation template: no measuring necessary when installing in cabinet
- Individual height adjustment for baskets
- Integrated soft-closing and self-closing
- Load capacity: max. 44 lbs.
- Minimum installation depth: 23"
- Frame Finish: Carbon Steel Gray Finish
- Basket Bottom Finish: Available in Carbon Steel Gray, Walnut and Maple

• 2-Basket Kit Includes:

- (1) Frame/Slide Mechanism
- (2) Baskets

• 3-Basket Kit Includes:

- (1) Frame/Slide Mechanism
- (3) Baskets
- Sold in Kits

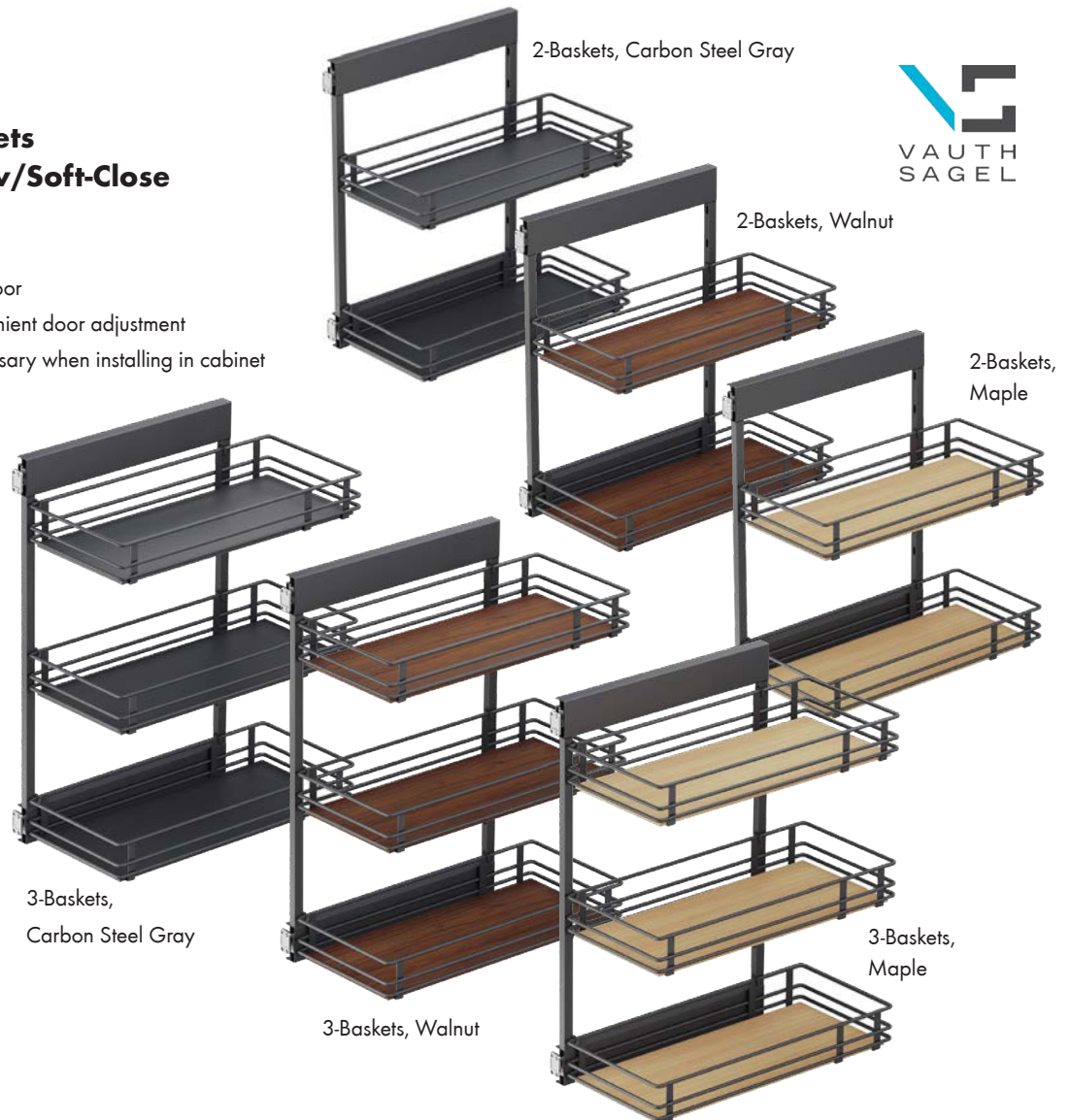

| Carbon Steel Gray Baskets Item # | Walnut Baskets Item # | Maple Baskets Item # | # of Baskets | For Cab Size | Min. Cab Opening | Basket Size |
|----------------------------------|-----------------------|----------------------|--------------|--------------|------------------|----------------------------|
| WWSUBSC2B620CSG | WWSUBSC2B620WNT | WWSUBSC2B620MPL | 2 | 9" Base | 6"W x 20.5"H | 4.09"W x 22.05"D x 3.15"H |
| WWSUBSC2B625CSG | WWSUBSC2B625WNT | WWSUBSC2B625MPL | 2 | 9" Base | 6"W x 25.5"H | 4.09"W x 22.05"D x 3.15"H |
| WWSUBSC2B630CSG | WWSUBSC2B630WNT | WWSUBSC2B630MPL | 2 | 9" Base | 6"W x 30.5"H | 4.09"W x 22.05"D x 3.15"H |
| WWSUBSC2B1220CSG | WWSUBSC2B1220WNT | WWSUBSC2B1220MPL | 2 | 15" Base | 12"W x 20.5"H | 10.05"W x 22.05"D x 3.15"H |
| WWSUBSC2B1225CSG | WWSUBSC2B1225WNT | WWSUBSC2B1225MPL | 2 | 15" Base | 12"W x 25.5"H | 10.05"W x 22.05"D x 3.15"H |
| WWSUBSC2B1230CSG | WWSUBSC2B1230WNT | WWSUBSC2B1230MPL | 2 | 15" Base | 12"W x 30.5"H | 10.05"W x 22.05"D x 3.15"H |
| WWSUBSC3B625CSG | WWSUBSC3B625WNT | WWSUBSC3B625MPL | 3 | 9" Base | 6"W x 25.5"H | 4.09"W x 22.05"D x 3.15"H |
| WWSUBSC3B630CSG | WWSUBSC3B630WNT | WWSUBSC3B630MPL | 3 | 9" Base | 6"W x 30.5"H | 4.09"W x 22.05"D x 3.15"H |
| WWSUBSC3B1225CSG | WWSUBSC3B1225WNT | WWSUBSC3B1225MPL | 3 | 15" Base | 12"W x 25.5"H | 10.05"W x 22.05"D x 3.15"H |
| WWSUBSC3B1230CSG | WWSUBSC3B1230WNT | WWSUBSC3B1230MPL | 3 | 15" Base | 12"W x 30.5"H | 10.05"W x 22.05"D x 3.15"H |

VS SUB® Side

Saphir 2-Baskets & 3-Baskets Base Cabinet Organizers w/Soft-Close

- Available in 2-Basket or 3-Basket Kits
- Unhanded installation
- EasyFit: tool-free connection to cabinet door
- 3D front adjustment allows simple, convenient door adjustment
- Installation template: no measuring necessary when installing in cabinet
- Individual height adjustment for baskets
- Integrated soft-closing and self-closing
- Load capacity: max. 44 lbs.
- Minimum installation depth: 23"
- Frame Finish: Carbon Steel Gray Finish
- Basket Bottom Finish: Carbon Steel Gray
- **2-Basket Kit Includes:**
 - (1) Frame/Slide Mechanism
 - (2) Baskets
- **3-Basket Kit Includes:**
 - (1) Frame/Slide Mechanism
 - (3) Baskets
- Sold in Kits

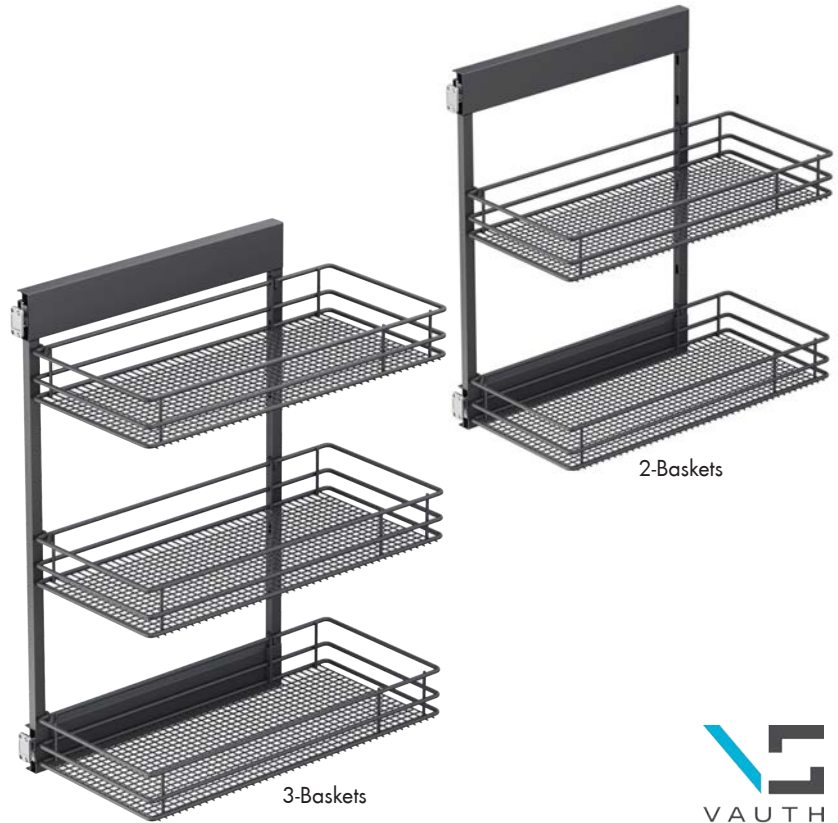

| Item # | Number of Baskets | Designed for Cab Size | Minimum Cabinet Opening Sizes | Basket Size | Basket Bottom Finish |
|------------------|-------------------|-----------------------|-------------------------------|----------------------------|----------------------|
| WWSUBSA2B620CSG | 2 | 9" Base | 6"W x 20.5"H | 4.09"W x 22.05"D x 3.15"H | Carbon Steel Gray |
| WWSUBSA2B625CSG | 2 | 9" Base | 6"W x 25.5"H | 4.09"W x 22.05"D x 3.15"H | Carbon Steel Gray |
| WWSUBSA2B630CSG | 2 | 9" Base | 6"W x 30.5"H | 4.09"W x 22.05"D x 3.15"H | Carbon Steel Gray |
| WWSUBSA2B1220CSG | 2 | 15" Base | 12"W x 20.5"H | 10.05"W x 22.05"D x 3.15"H | Carbon Steel Gray |
| WWSUBSA2B1225CSG | 2 | 15" Base | 12"W x 25.5"H | 10.05"W x 22.05"D x 3.15"H | Carbon Steel Gray |
| WWSUBSA2B1230CSG | 2 | 15" Base | 12"W x 30.5"H | 10.05"W x 22.05"D x 3.15"H | Carbon Steel Gray |
| WWSUBSA3B625CSG | 3 | 9" Base | 6"W x 25.5"H | 4.09"W x 22.05"D x 3.15"H | Carbon Steel Gray |
| WWSUBSA3B630CSG | 3 | 9" Base | 6"W x 30.5"H | 4.09"W x 22.05"D x 3.15"H | Carbon Steel Gray |
| WWSUBSA3B1225CSG | 3 | 15" Base | 12"W x 25.5"H | 10.05"W x 22.05"D x 3.15"H | Carbon Steel Gray |
| WWSUBSA3B1230CSG | 3 | 15" Base | 12"W x 30.5"H | 10.05"W x 22.05"D x 3.15"H | Carbon Steel Gray |

Corner Organizers



CORNERSTONE® MAXX Planero, Walnut



CORNERSTONE® MAXX Scalea, Carbon Steel Gray



CORNERSTONE® Swing Scalea, Walnut



VS COR Flex Planero, Carbon Steel Gray



VS COR Flex Scalea, Maple



VS COR Flex Saphir, Carbon Steel Gray



VS COR® Wheel Pro Kidney Planero, Carbon Steel Gray



VS COR® Wheel Pro Round Scalea, Walnut



CORNERSTONE® MAXX

Planero® Blind Corner Pull-Out w/PAM® & Soft-Close

- Load capacity: max. 55 lbs. per shelf
- Unhanded installation
- Installation height: 25-1/5" - 33-1/2"
- EasyFit: tool-free assembly of shelf elements on the support arms
- PAM®: power assisted movement in pull-out and push-in direction
- Installation template: no measuring necessary when installing
- Simple height adjustment, even when installed
- Shelves can be moved in and out independently
- Floating design due to hidden fastening
- Frame Finish: Carbon Steel Gray Finish
- Tray Bottom Finish: Available in Carbon Steel Gray & Walnut
- If the blind space is to the right, then the correct trays are Cornerstone Maxx Left Trays
- If the blind space is to the left, then the correct trays are Cornerstone Maxx Right Trays
- **2-Tray Kit Includes:**
 - (1) Slide Mechanism w/PAM Movement
 - (2) Trays
- Sold in Kits

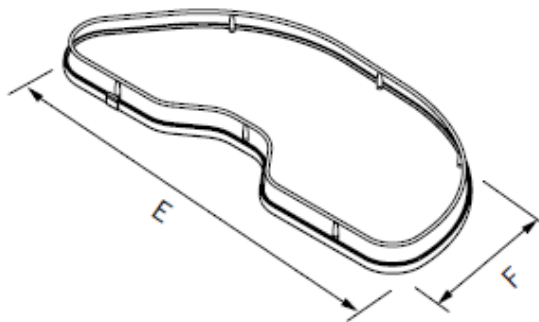

| Left Tray Kit Item # | Right Tray Kit Item # | Designed for Cabinet Size | Min Cab Opening Size | Tray Size | Tray Bottom Finish |
|----------------------|-----------------------|---------------------------|----------------------|-------------------------------------|--------------------|
| WWCMAXXPL15LCSG | WWCMAXXPL15RCSG | 36"W Blind | 15"W | 33"W (E) x 14.68"D (F) x 2.56"H | Carbon Steel Gray |
| WWCMAXXPL15LWNT | WWCMAXXPL15RWNT | 36"W Blind | 15"W | 33"W (E) x 14.68"D (F) x 2.56"H | Walnut |
| WWCMAXXPL18LCSG | WWCMAXXPL18RCSG | 39"W Blind | 18"W | 37"W (E) x 16.65"D (F) x 2.56"H | Carbon Steel Gray |
| WWCMAXXPL18LWNT | WWCMAXXPL18RWNT | 39"W Blind | 18"W | 37"W (E) x 16.65"D (F) x 2.56"H | Walnut |
| WWCMAXXPL21LCSG | WWCMAXXPL21RCSG | 39"W Blind | 21"W | 37"W (E) x 18.19"D (F) x 2.56"H | Carbon Steel Gray |
| WWCMAXXPL21LWNT | WWCMAXXPL21RWNT | 39"W Blind | 21"W | 37"W (E) x 18.19"D (F) x 2.56"H | Walnut |

CORNERSTONE® MAXX

Scalea Blind Corner Pull-Out w/PAM® & Soft-Close

- Load capacity: max. 55 lbs. per shelf
- Unhanded installation
- Installation height: 25-1/5" - 33-1/2"
- EasyFit: tool-free assembly of shelf elements on the support arms
- PAM®: power assisted movement in pull-out and push-in direction
- Installation template: no measuring necessary when installing
- Simple height adjustment, even when installed
- Shelves can be moved in and out independently
- Floating design due to hidden fastening
- Frame Finish: Carbon Steel Gray Finish
- Tray Bottom Finish: Available in Carbon Steel Gray, Walnut and Maple
- If the blind space is to the right, then the correct trays are Cornerstone Maxx Left Trays
- If the blind space is to the left, then the correct trays are Cornerstone Maxx Right Trays
- **2-Tray Kit Includes:** (1) Slide Mechanism w/PAM Movement, (2) Trays
- Sold in Kits

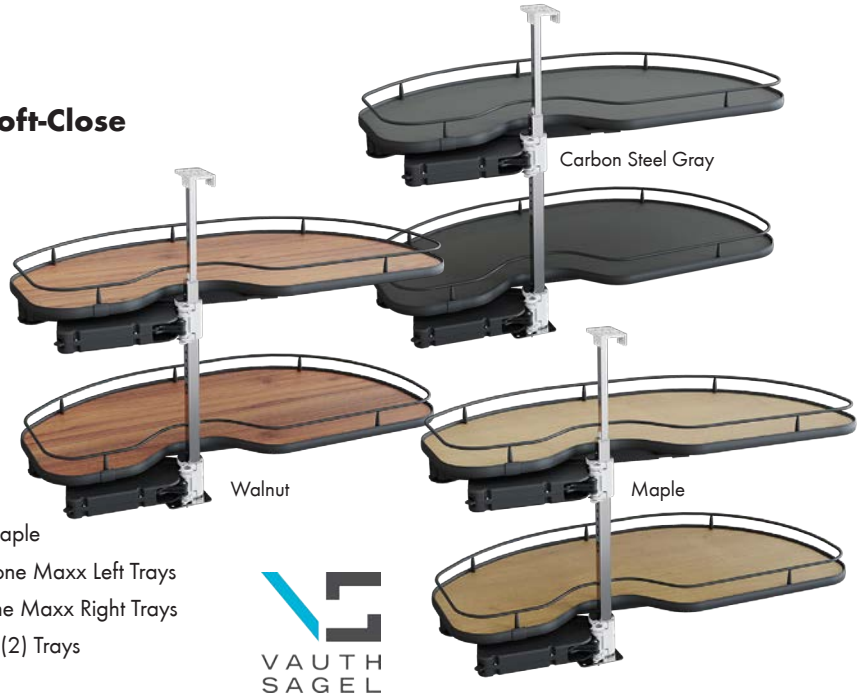

| Left Tray Kit Item # | Right Tray Kit Item # | Designed for Cabinet Size | Min. Cabinet Opening Size | Tray Size | Tray Bottom Finish |
|----------------------|-----------------------|---------------------------|---------------------------|---------------------------------|--------------------|
| WWCMAXXSC15LCSG | WWCMAXXSC15RCSG | 36"W Blind | 15"W | 33"W (E) x 14.68"D (F) x 2.36"H | Carbon Steel Gray |
| WWCMAXXSC15LWNT | WWCMAXXSC15RWNT | 36"W Blind | 15"W | 33"W (E) x 14.68"D (F) x 2.36"H | Walnut |
| WWCMAXXSC15LMPL | WWCMAXXSC15RMPL | 36"W Blind | 15"W | 33"W (E) x 14.68"D (F) x 2.36"H | Maple |
| WWCMAXXSC18LCSG | WWCMAXXSC18RCSG | 39"W Blind | 18"W | 37"W (E) x 16.65"D (F) x 2.36"H | Carbon Steel Gray |
| WWCMAXXSC18LWNT | WWCMAXXSC18RWNT | 39"W Blind | 18"W | 37"W (E) x 16.65"D (F) x 2.36"H | Walnut |
| WWCMAXXSC18LMPL | WWCMAXXSC18RMPL | 39"W Blind | 18"W | 37"W (E) x 16.65"D (F) x 2.36"H | Maple |
| WWCMAXXSC21LCSG | WWCMAXXSC21RCSG | 39"W Blind | 21"W | 37"W (E) x 18.19"D (F) x 2.36"H | Carbon Steel Gray |
| WWCMAXXSC21LWNT | WWCMAXXSC21RWNT | 39"W Blind | 21"W | 37"W (E) x 18.19"D (F) x 2.36"H | Walnut |
| WWCMAXXSC21LMPL | WWCMAXXSC21RMPL | 39"W Blind | 21"W | 37"W (E) x 18.19"D (F) x 2.36"H | Maple |

CORNERSTONE® Swing

Scalea Blind Corner Pull-Out w/Soft-Close

- Load capacity: max. 40 lbs. per shelf
- Minimum installation depth: 19.3125"
- Unhanded installation
- Installation height: 25.6" - 27.2"
- Easy assembly - only support tube needs to be mounted
- Bottom shelf has the option of attaching to the door (included in kit)
- Post Hardware Finish: Silver
- Tray Bottom Finish: Available in Carbon Steel Gray, Walnut and Maple
- **2-Tray Kit Includes:** (1) Slide Mechanism w/Soft-Close & (2) Trays and Door Mount hardware for bottom tray
- Sold in Kits

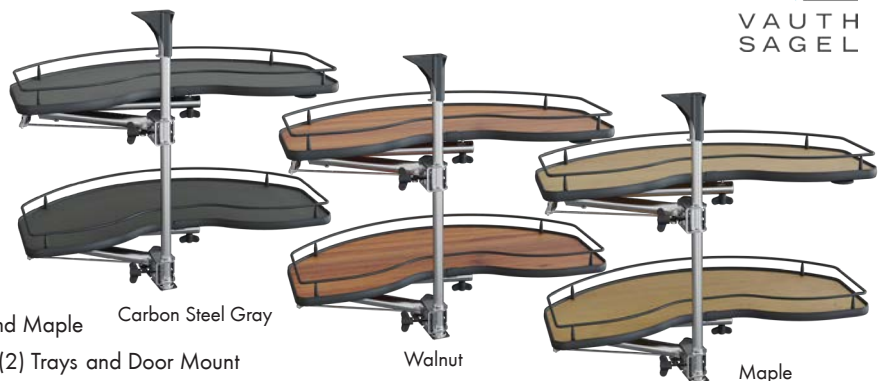

| Carbon Steel Gray Tray Item # | Walnut Tray Item # | Maple Tray Item # | Designed for Cabinet Size | Min. Cabinet Opening Size | Tray Size |
|-------------------------------|--------------------|-------------------|---------------------------|---------------------------|------------------------------------|
| WWCSWINGSC18CSG | WWCSWINGSC18WNT | WWCSWINGSC18MPL | 36"W Blind | 18"W | 30.55"W (E) x 14.80"D (F) x 2.36"H |
| WWCSWINGSC21CSG | WWCSWINGSC21WNT | WWCSWINGSC21MPL | 39"W Blind | 21"W | 32.16"W (E) x 15.98"D (F) x 2.36"H |
| WWCSWINGSC24CSG | WWCSWINGSC24WNT | WWCSWINGSC24MPL | 39"W Blind | 24"W | 36.18"W (E) x 15.90"D (F) x 2.36"H |

VS COR® Flex

Planero® Full Access Blind Corner Pull-Out w/Soft-Close

- Minimum installation depth: 21-5/8"
- Minimum installation height: 20-1/3"
- Unhanded installation
- Integrated soft-closing and self-closing on both pull-outs
- Installation template: no measuring necessary when installing into cabinet
- Maximum load: 17.5 lbs. per shelf
- Frame Finish: Carbon Steel Gray
- Tray Bottom Finish: Available in Carbon Steel Gray & Walnut
- **4-Tray Kit Includes:**
 - (1) Frame/Slide Mechanism w/Soft-Close
 - (4) Trays
- Sold in Kits



| Carbon Steel Gray Tray Item # | Walnut Tray Item # | Designed for Cabinet Size | Min Cab Opening Size | Front Tray Size | Back Tray Size |
|-------------------------------|--------------------|---------------------------|----------------------|----------------------------|----------------------------|
| WWCORFLEXPL15CSG | WWCORFLEXPL15WNT | 36"W Blind | 15"W | 11.02"W x 16.34"D x 3.15"H | 11.02"W x 19.69"D x 3.15"H |
| WWCORFLEXPL17CSG | WWCORFLEXPL17WNT | 39"W Blind | 17.5"W | 13.78"W x 16.34"D x 3.15"H | 12.80"W x 19.69"D x 3.15"H |

VS COR® Flex

Scalea Full Access Blind Corner Pull-Out w/Soft-Close

- Minimum installation depth: 21-5/8"
- Minimum installation height: 20-1/3"
- Unhanded installation
- Integrated soft-closing and self-closing on both pull-outs
- Installation template: no measuring necessary when installing into cabinet
- Maximum load: 17.5 lbs. per shelf
- Frame Finish: Carbon Steel Gray
- Tray Bottom Finish: Available in Carbon Steel Gray, Walnut & Maple
- **4-Tray Kit Includes:**
 - (1) Frame/Slide Mechanism w/Soft-Close
 - (4) Trays
- Sold in Kits

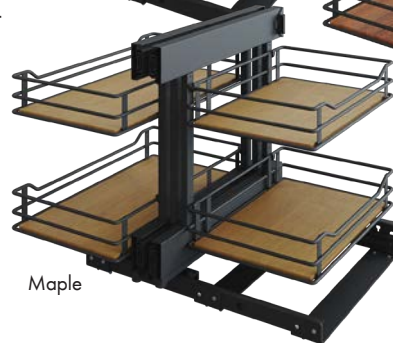
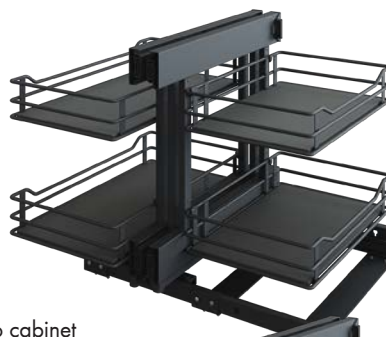

| Carbon Steel Gray Tray Item # | Walnut Tray Item # | Maple Tray Item # | Designed for Cabinet Size | Min. Cab Opening Size | Front Tray Size | Back Tray Size |
|-------------------------------|--------------------|-------------------|---------------------------|-----------------------|----------------------------|----------------------------|
| WWCORFLEXSC15CSG | WWCORFLEXSC15WNT | WWCORFLEXSC15MPL | 36"W Blind | 15"W | 11.02"W x 16.34"D x 3.15"H | 11.02"W x 19.69"D x 3.15"H |
| WWCORFLEXSC17CSG | WWCORFLEXSC17WNT | WWCORFLEXSC17MPL | 39"W Blind | 17.5"W | 13.78"W x 16.34"D x 3.15"H | 12.80"W x 19.69"D x 3.15"H |

VS COR® Flex

Saphir Full Access Blind Corner Pull-Out w/Soft-Close

- Minimum installation depth: 21-5/8"
- Minimum installation height: 20-1/3"
- Unhanded installation
- Integrated soft-closing and self-closing on both pull-outs
- Installation template: no measuring necessary when installing into cabinet
- Maximum load: 17.5 lbs. per shelf
- Frame Finish: Carbon Steel Gray
- Tray Bottom Finish: Carbon Steel Gray Wire
- **4-Tray Kit Includes:**
 - (1) Frame/Slide Mechanism w/Soft-Close
 - (4) Trays
- Sold in Kits

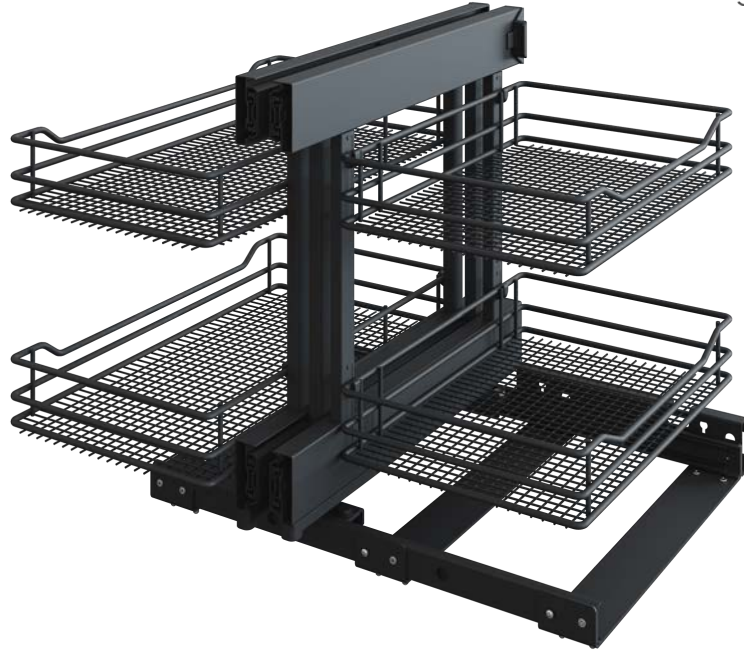

| Carbon Steel Gray Tray Item # | Designed for Cabinet Size | Min. Cabinet Opening Size | Front Tray Size | Back Tray Size |
|-------------------------------|---------------------------|---------------------------|----------------------------|----------------------------|
| WWCORFLEXSA15CSG | 36"W Blind | 15"W | 11.02"W x 16.34"D x 3.15"H | 11.02"W x 19.69"D x 3.15"H |
| WWCORFLEXSA17CSG | 39"W Blind | 17.5"W | 13.78"W x 16.34"D x 3.15"H | 12.80"W x 19.69"D x 3.15"H |

VS ENVI® Kick

Hands-Free Door Opening Foot Pedal

- Minimum plinth height: 70 mm, **Frameless Cabinets ONLY**
- For all front pull-outs with self-closing and soft-closing
- Easy installation with installation template provided with the kit
- Minimum required space under the waste bin systems or drawers
- Pedal is returned to starting position by a spring
- Virtually silent
- No scratching to the front



| Item # | Description | Type of Cabinet |
|-----------------|------------------------------------|-----------------|
| WWENVIKICKFLCHR | Hands-free door opening foot pedal | Frameless |

VS COR® Wheel Pro

Planero® 2-Tray Kidney & Round “Poleless” Lazy Susan Kits



- Poleless design has 20% more storage space vs a design with a pole
- Minimum height: 24.375"
- Minimum side installation depth: 19.29"
- EasyFit: tool-free installation of storage units onto the supporting arms
- Load capacity: max. 60 lbs. per shelf
- Can be installed into an existing kitchen
- Frame Finish: Carbon Steel Gray
- Tray Bottom Finish: Available in Carbon Steel Gray & Walnut
- **2-Tray Kit Includes:**
 - (1) Frame & (2) Trays
- Sold in Kits



Kidney, Carbon Steel Gray

Round, Walnut

| Carbon Steel Gray Tray Item # | Walnut Tray Item # | Lazy Susan Shape | Designed for Cabinet Size | Tray Size |
|-------------------------------|--------------------|------------------|---------------------------|-------------|
| WWCORWHPLK27CSG | WWCORWHPLK27WNT | Kidney | 32" x 32" | 26.75" Dia. |
| WWCORWHPLK29CSG | WWCORWHPLK29WNT | Kidney | 36" x 36" | 30" Dia. |
| WWCORWHPLR27CSG | WWCORWHPLR27WNT | Full Round | 32" x 32" | 26.75" Dia. |
| WWCORWHPLR29CSG | WWCORWHPLR29WNT | Full Round | 36" x 36" | 30" Dia. |

VS COR® Wheel Pro

Scalea 2-Tray Kidney & Round “Poleless” Lazy Susan Kits



- Poleless design has 20% more storage space vs a design with a pole
- Minimum height: 24.375"
- Minimum side installation depth: 19.29"
- EasyFit: tool-free installation of storage units onto the supporting arms
- Load capacity: max. 60 lbs. per shelf
- Can be installed into an existing kitchen
- Frame Finish: Carbon Steel Gray
- Tray Bottom Finish: Available in Carbon Steel Gray, Walnut & Maple
- **2-Tray Kit Includes:**
 - (1) Frame & (2) Trays
- Sold in Kits



Kidney, Carbon Steel Gray

Round, Walnut

Kidney, Maple

| Carbon Steel Gray Tray Item # | Walnut Tray Item # | Maple Tray Item # | Lazy Susan Shape | Designed for Cabinet Size | Tray Size |
|-------------------------------|--------------------|-------------------|------------------|---------------------------|-------------|
| WWCORWHSCCK27CSG | WWCORWHSCCK27WNT | WWCORWHSCCK27MPL | Kidney | 32" x 32" | 26.75" Dia. |
| WWCORWHSCCK29CSG | WWCORWHSCCK29WNT | WWCORWHSCCK29MPL | Kidney | 36" x 36" | 30" Dia. |
| WWCORWHSCR27CSG | WWCORWHSCR27WNT | WWCORWHSCR27MPL | Full Round | 32" x 32" | 26.75" Dia. |
| WWCORWHSCR29CSG | WWCORWHSCR29WNT | WWCORWHSCR29MPL | Full Round | 36" x 36" | 30" Dia. |

Pantry Pull-Out Organizers



TAL Pantry Planero, Walnut



TAL Pantry Planero, Carbon Steel Gray



TAL Pantry Planero, Walnut



TAL Pantry Planero, Walnut



TAL Pantry Scalea, Carbon Steel Gray



TAL Pantry Scalea, Maple



TAL Pantry Scalea, Walnut



TAL Pantry Saphir, Carbon Steel Gray

VS TAL® Pantry

Planero® 3-Baskets, 4-Baskets & 5-Baskets Pantry Pull-Outs w/PAM® & Soft-Close

- Available in 3-Baskets, 4-Baskets or 5-Baskets Kits
- Unhanded installation
- EasyFit: self-locking system for tool-free installation of frame into upper and lower guide rails
- 3-D front adjustment allows for simple door adjustment
- Individual height adjustment for baskets
- Heavy-duty, noise-restricted roller guides
- Synchronized upper and lower end stops
- Full synchronized bottom runner
- PAM Power Assisted Movement In Pull-Out Direction
- Self-closing and soft-closing
- Minimum Installation Depth: 23"
- Total load capacity: max. 265 lbs.
- Frame Finish: Carbon Steel Gray Finish
- Basket Bottom Finish: Available in Carbon Steel Gray & Walnut
- **3-Basket Kit Includes:** (1) Frame/Glides, (1) PAM Mechanism & (3) Baskets
- **4-Basket Kit Includes:** (1) Frame/Glides, (1) PAM Mechanism & (4) Baskets
- **5-Basket Kit Includes:** (1) Frame/Glides, (1) PAM Mechanism & (5) Baskets
- Sold in Kits



Carbon Steel Gray



Walnut



| Carbon Steel Gray Basket Item # | Walnut Basket Item # | # of Baskets | Min. Cabinet Width Opening | Cabinet Height Opening | Designed For Cabinet Size | Basket Size |
|---------------------------------|----------------------|--------------|----------------------------|------------------------|---------------------------|---------------------------|
| WWTALPPL3B937CSG | WWTALPPL3B937WNT | 3 | 9" | 37.5" - 47.25" | 12" | 8.27"W x 20.98"D x 3.15H |
| WWTALPPL3B1237CSG | WWTALPPL3B1237WNT | 3 | 12" | 37.5" - 47.25" | 15" | 11.02"W x 20.98"D x 3.15H |
| WWTALPPL3B1537CSG | WWTALPPL3B1537WNT | 3 | 15" | 37.5" - 47.25" | 18" | 13.78"W x 20.98"D x 3.15H |
| WWTALPPL3B1837CSG | WWTALPPL3B1837WNT | 3 | 18" | 37.5" - 47.25" | 21" | 16.53"W x 20.98"D x 3.15H |
| WWTALPPL3B2137CSG | WWTALPPL3B2137WNT | 3 | 21" | 37.5" - 47.25" | 24" | 19.29"W x 20.98"D x 3.15H |
| WWTALPPL4B947CSG | WWTALPPL4B947WNT | 4 | 9" | 47.25" - 57" | 12" | 8.27"W x 20.98"D x 3.15H |
| WWTALPPL4B1247CSG | WWTALPPL4B1247WNT | 4 | 12" | 47.25" - 57" | 15" | 11.02"W x 20.98"D x 3.15H |
| WWTALPPL4B1547CSG | WWTALPPL4B1547WNT | 4 | 15" | 47.25" - 57" | 18" | 13.78"W x 20.98"D x 3.15H |
| WWTALPPL4B1847CSG | WWTALPPL4B1847WNT | 4 | 18" | 47.25" - 57" | 21" | 16.53"W x 20.98"D x 3.15H |
| WWTALPPL4B2147CSG | WWTALPPL4B2147WNT | 4 | 21" | 47.25" - 57" | 24" | 19.29"W x 20.98"D x 3.15H |
| WWTALPPL4B957CSG | WWTALPPL4B957WNT | 4 | 9" | 57" - 67" | 12" | 8.27"W x 20.98"D x 3.15H |
| WWTALPPL4B1257CSG | WWTALPPL4B1257WNT | 4 | 12" | 57" - 67" | 15" | 11.02"W x 20.98"D x 3.15H |
| WWTALPPL4B1557CSG | WWTALPPL4B1557WNT | 4 | 15" | 57" - 67" | 18" | 13.78"W x 20.98"D x 3.15H |
| WWTALPPL4B1857CSG | WWTALPPL4B1857WNT | 4 | 18" | 57" - 67" | 21" | 16.53"W x 20.98"D x 3.15H |
| WWTALPPL4B2157CSG | WWTALPPL4B2157WNT | 4 | 21" | 57" - 67" | 24" | 19.29"W x 20.98"D x 3.15H |
| WWTALPPL5B967CSG | WWTALPPL5B967WNT | 5 | 9" | 67" - 76.75" | 12" | 8.27"W x 20.98"D x 3.15H |
| WWTALPPL5B1267CSG | WWTALPPL5B1267WNT | 5 | 12" | 67" - 76.75" | 15" | 11.02"W x 20.98"D x 3.15H |
| WWTALPPL5B1567CSG | WWTALPPL5B1567WNT | 5 | 15" | 67" - 76.75" | 18" | 13.78"W x 20.98"D x 3.15H |
| WWTALPPL5B1867CSG | WWTALPPL5B1867WNT | 5 | 18" | 67" - 76.75" | 21" | 16.53"W x 20.98"D x 3.15H |
| WWTALPPL5B2167CSG | WWTALPPL5B2167WNT | 5 | 21" | 67" - 76.75" | 24" | 19.29"W x 20.98"D x 3.15H |

VS TAL® Pantry



Scalea 3-Baskets, 4-Baskets & 5-Baskets Pantry Pull-Outs w/PAM® & Soft-Close

- Available in 3-Baskets, 4-Baskets or 5-Baskets Kits
- Unhanded installation
- EasyFit: self-locking system for tool-free installation of frame into upper and lower guide rails
- 3-D front adjustment allows for simple door adjustment
- Individual height adjustment for baskets
- Heavy-duty, noise-restricted roller guides
- Synchronized upper and lower end stops
- Full synchronized bottom runner
- PAM Power Assisted Movement In Pull-Out Direction
- Self-closing and soft-closing
- Minimum Installation Depth: 23"
- Total load capacity: max. 265 lbs.
- Frame Finish: Carbon Steel Gray Finish
- Basket Bottom Finish: Available in Carbon Steel Gray, Walnut & Maple
- **3-Basket Kit Includes:** (1) Frame/Glides, (1) PAM Mechanism & (3) Baskets
- **4-Basket Kit Includes:** (1) Frame/Glides, (1) PAM Mechanism & (4) Baskets
- **5-Basket Kit Includes:** (1) Frame/Glides, (1) PAM Mechanism & (5) Baskets
- Sold in Kits



| Carbon Steel Gray Basket Item # | Walnut Basket Item # | Maple Basket Item # | # of Baskets | Min. Cab. Opening | Cabinet Height Opening | For Cab Size | Basket Size |
|---------------------------------|----------------------|---------------------|--------------|-------------------|------------------------|--------------|---------------------------|
| WWTALPSC3B937CSG | WWTALPSC3B937WNT | WWTALPSC3B937MPL | 3 | 9"W | 37.5" - 47.25" | 12" | 8.27"W x 20.98"D x 3.15H |
| WWTALPSC3B1237CSG | WWTALPSC3B1237WNT | WWTALPSC3B1237MPL | 3 | 12"W | 37.5" - 47.25" | 15" | 11.02"W x 20.98"D x 3.15H |
| WWTALPSC3B1537CSG | WWTALPSC3B1537WNT | WWTALPSC3B1537MPL | 3 | 15"W | 37.5" - 47.25" | 18" | 13.78"W x 20.98"D x 3.15H |
| WWTALPSC3B1837CSG | WWTALPSC3B1837WNT | WWTALPSC3B1837MPL | 3 | 18"W | 37.5" - 47.25" | 21" | 16.53"W x 20.98"D x 3.15H |
| WWTALPSC3B2137CSG | WWTALPSC3B2137WNT | WWTALPSC3B2137MPL | 3 | 21"W | 37.5" - 47.25" | 24" | 19.29"W x 20.98"D x 3.15H |
| WWTALPSC4B947CSG | WWTALPSC4B947WNT | WWTALPSC4B947MPL | 4 | 9"W | 47.25" - 57" | 12" | 8.27"W x 20.98"D x 3.15H |
| WWTALPSC4B1247CSG | WWTALPSC4B1247WNT | WWTALPSC4B1247MPL | 4 | 12"W | 47.25" - 57" | 15" | 11.02"W x 20.98"D x 3.15H |
| WWTALPSC4B1547CSG | WWTALPSC4B1547WNT | WWTALPSC4B1547MPL | 4 | 15"W | 47.25" - 57" | 18" | 13.78"W x 20.98"D x 3.15H |
| WWTALPSC4B1847CSG | WWTALPSC4B1847WNT | WWTALPSC4B1847MPL | 4 | 18"W | 47.25" - 57" | 21" | 16.53"W x 20.98"D x 3.15H |
| WWTALPSC4B2147CSG | WWTALPSC4B2147WNT | WWTALPSC4B2147MPL | 4 | 21"W | 47.25" - 57" | 24" | 19.29"W x 20.98"D x 3.15H |
| WWTALPSC4B957CSG | WWTALPSC4B957WNT | WWTALPSC4B957MPL | 4 | 9"W | 57" - 67" | 12" | 8.27"W x 20.98"D x 3.15H |
| WWTALPSC4B1257CSG | WWTALPSC4B1257WNT | WWTALPSC4B1257MPL | 4 | 12"W | 57" - 67" | 15" | 11.02"W x 20.98"D x 3.15H |
| WWTALPSC4B1557CSG | WWTALPSC4B1557WNT | WWTALPSC4B1557MPL | 4 | 15"W | 57" - 67" | 18" | 13.78"W x 20.98"D x 3.15H |
| WWTALPSC4B1857CSG | WWTALPSC4B1857WNT | WWTALPSC4B1857MPL | 4 | 18"W | 57" - 67" | 21" | 16.53"W x 20.98"D x 3.15H |
| WWTALPSC4B2157CSG | WWTALPSC4B2157WNT | WWTALPSC4B2157MPL | 4 | 21"W | 57" - 67" | 24" | 19.29"W x 20.98"D x 3.15H |
| WWTALPSC5B967CSG | WWTALPSC5B967WNT | WWTALPSC5B967MPL | 5 | 9"W | 67" - 76.75" | 12" | 8.27"W x 20.98"D x 3.15H |
| WWTALPSC5B1267CSG | WWTALPSC5B1267WNT | WWTALPSC5B1267MPL | 5 | 12"W | 67" - 76.75" | 15" | 11.02"W x 20.98"D x 3.15H |
| WWTALPSC5B1567CSG | WWTALPSC5B1567WNT | WWTALPSC5B1567MPL | 5 | 15"W | 67" - 76.75" | 18" | 13.78"W x 20.98"D x 3.15H |
| WWTALPSC5B1867CSG | WWTALPSC5B1867WNT | WWTALPSC5B1867MPL | 5 | 18"W | 67" - 76.75" | 21" | 16.53"W x 20.98"D x 3.15H |
| WWTALPSC5B2167CSG | WWTALPSC5B2167WNT | WWTALPSC5B2167MPL | 5 | 21"W | 67" - 76.75" | 24" | 19.29"W x 20.98"D x 3.15H |

VS TAL® Pantry

Saphir 3-Baskets, 4-Baskets & 5-Baskets Pantry Pull-Outs w/PAM® & Soft-Close

- Available in 3-Baskets, 4-Baskets or 5-Baskets Kits
- Unhanded installation
- EasyFit: self-locking system for tool-free installation of frame into upper and lower guide rails
- 3-D front adjustment allows for simple door adjustment
- Individual height adjustment for baskets
- Heavy-duty, noise-restricted roller guides
- Synchronized upper and lower end stops
- Full synchronized bottom runner
- PAM Power Assisted Movement In Pull-Out Direction
- Self-closing and soft-closing
- Minimum Installation Depth: 23"
- Total load capacity: max. 265 lbs.
- Frame Finish: Carbon Steel Gray Finish
- Basket Bottom Finish: Available in Carbon Steel Gray
- **3-Basket Kit Includes:** (1) Frame/Glides, (1) PAM Mechanism & (3) Baskets
- **4-Basket Kit Includes:** (1) Frame/Glides, (1) PAM Mechanism & (4) Baskets
- **5-Basket Kit Includes:** (1) Frame/Glides, (1) PAM Mechanism & (5) Baskets
- Sold in Kits

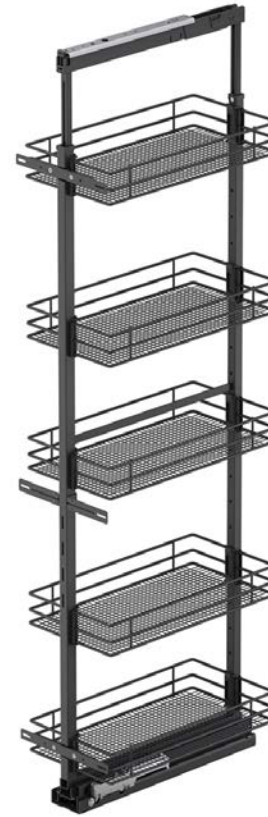

| Carbon Steel Gray Basket Item # | # of Baskets | Min. Cab. Width Opening | Cabinet Height Opening | For Cabinet Size | Basket Size |
|---------------------------------|--------------|-------------------------|------------------------|------------------|---------------------------|
| WWTALPSA3B937CSG | 3 | 9" | 37.5" - 47.25" | 12" | 8.27"W x 20.98"D x 3.15H |
| WWTALPSA3B1237CSG | 3 | 12" | 37.5" - 47.25" | 15" | 11.02"W x 20.98"D x 3.15H |
| WWTALPSA3B1537CSG | 3 | 15" | 37.5" - 47.25" | 18" | 13.78"W x 20.98"D x 3.15H |
| WWTALPSA3B1837CSG | 3 | 18" | 37.5" - 47.25" | 21" | 16.53"W x 20.98"D x 3.15H |
| WWTALPSA3B2137CSG | 3 | 21" | 37.5" - 47.25" | 24" | 19.29"W x 20.98"D x 3.15H |
| WWTALPSA4B947CSG | 4 | 9" | 47.25" - 57" | 12" | 8.27"W x 20.98"D x 3.15H |
| WWTALPSA4B1247CSG | 4 | 12" | 47.25" - 57" | 15" | 11.02"W x 20.98"D x 3.15H |
| WWTALPSA4B1547CSG | 4 | 15" | 47.25" - 57" | 18" | 13.78"W x 20.98"D x 3.15H |
| WWTALPSA4B1847CSG | 4 | 18" | 47.25" - 57" | 21" | 16.53"W x 20.98"D x 3.15H |
| WWTALPSA4B2147CSG | 4 | 21" | 47.25" - 57" | 24" | 19.29"W x 20.98"D x 3.15H |
| WWTALPSA4B957CSG | 4 | 9" | 57" - 67" | 12" | 8.27"W x 20.98"D x 3.15H |
| WWTALPSA4B1257CSG | 4 | 12" | 57" - 67" | 15" | 11.02"W x 20.98"D x 3.15H |
| WWTALPSA4B1557CSG | 4 | 15" | 57" - 67" | 18" | 13.78"W x 20.98"D x 3.15H |
| WWTALPSA4B1857CSG | 4 | 18" | 57" - 67" | 21" | 16.53"W x 20.98"D x 3.15H |
| WWTALPSA4B2157CSG | 4 | 21" | 57" - 67" | 24" | 19.29"W x 20.98"D x 3.15H |
| WWTALPSA5B967CSG | 5 | 9" | 67" - 76.75" | 12" | 8.27"W x 20.98"D x 3.15H |
| WWTALPSA5B1267CSG | 5 | 12" | 67" - 76.75" | 15" | 11.02"W x 20.98"D x 3.15H |
| WWTALPSA5B1567CSG | 5 | 15" | 67" - 76.75" | 18" | 13.78"W x 20.98"D x 3.15H |
| WWTALPSA5B1867CSG | 5 | 18" | 67" - 76.75" | 21" | 16.53"W x 20.98"D x 3.15H |
| WWTALPSA5B2167CSG | 5 | 21" | 67" - 76.75" | 24" | 19.29"W x 20.98"D x 3.15H |



Spoon Shaped Shelf Support, 5mm & 1/4" Bores



- 5mm bore spoon shaped supports have 3/8" L x 5/16" W shelf rest area
- 1/4" bore spoon shaped supports have a 1/2" L x 5/16" W shelf rest area
- 5mm bore pin is 3/8" L and 1/4" bore pin is 5/16" L
- Sold In: Full Box Quantities

| Finish | Item # | Box Qty | Item # | Box Qty |
|------------------|-----------|---------|---------|---------|
| 5mm Bore | | | | |
| Brass | IF515BP-C | 100 | IF515BP | 1,000 |
| Nickel | IF711NP-C | 100 | IF711NP | 1,000 |
| Black | IF613BL-C | 100 | IF613BL | 1,000 |
| 1/4" Bore | | | | |
| Brass | IF533BP-C | 100 | IF533BP | 1,000 |
| Nickel | IF739NP-C | 100 | IF739NP | 1,000 |



Steel Rod Shaped Shelf Support 5mm Bore With Center Stop



- Overall rod length is 5/8"
- Sold in full box quantity

| Item # | Finish | Box Qty |
|----------|--------|---------|
| IF1401ZN | Zinc | 1,000 |



Shelf Support Grommet, 5mm & 1/4" Bores



- Sized to accept 5mm and 1/4" bore shelf pins
- 5mm grommet requires 7/32" (5.3mm) diameter hole size while 1/4" grommet requires 17/64" (6.7mm) diameter hole to accommodate grommet
- 5mm bore grommet depth of 3/16", while the 1/4" bore grommet depth is 1/4"
- Sold in full box quantity

| Shelf Pin Bore Size | Finish | Item # | Box Qty |
|---------------------|---------------|------------|---------|
| 5mm | Nickel Plated | IF1326NP | 1,000 |
| 1/4" | Nickel Plated | IF1325NP-C | 100 |
| 1/4" | Nickel Plated | IF1325NP | 1,000 |



“L” Shaped Steel Shelf Support 5mm & 1/4” Bores

- “L” shaped supports have 5/8”L x 1/2” W shelf rest area
- Support has hole to accommodate screw for affixing to shelf
- 5mm bore pin length is 5/16”, 1/4” bore pin length is 3/8”
- Sold in full box quantity

| Finish | Item # | Box Qty | Item # | Box Qty |
|------------------|-------------|---------|-----------|---------|
| 5mm Bore | | | | |
| Brass | IF1345BP-C | 100 | IF1345BP | 1,000 |
| Nickel | IF1345NP-C | 100 | IF1345NP | 1,000 |
| Brown | IF1345WAL-C | 100 | IF1345WAL | 1,000 |
| 1/4” Bore | | | | |
| Brass | IF1346BP-C | 100 | IF1346BP | 1,000 |
| Nickel | IF1346NP-C | 100 | IF1346NP | 1,000 |
| Brown | - | 100 | IF1346WAL | 1,000 |



“L” Shaped Steel Shelf Support With Vinyl Tip, 5mm Bore



- “L” shaped supports have 3/4” L x 5/8”W shelf rest area
- Pin length is 5/16”
- Sold in full box quantity

| Item # | Support Finish | Viny Tip Color | Box Qty |
|-----------|----------------|----------------|---------|
| IF1348BRN | Brass | Brown | 1,000 |
| IF1348WH | Nickel | White | 1,000 |



Plastic Shelf Support With Steel Pin 5mm Bore, Value Priced



- Pin length is 5/16”
- Shelf rest area is 13/32” L x 7/16” W
- Plastic support with steel pin
- Sold in full box quantity

| Finish | Item # | Box Qty | Item # | Box Qty |
|--------|-------------|---------|-----------|---------|
| Clear | IF1338CLR-C | 100 | IF1338CLR | 1,000 |
| White | - | - | IF1338WHT | 1,000 |
| Almond | - | - | IF1338ALM | 1,000 |

180 Lb Rated Hanging Rail System



- Steel Hanging Rail with oval holes
- Brackets are rated at 180 lbs. per pair
- Brackets Left/Right adjustment is 11mm, Up/Down adjustment is 14mm



| | Item # | Description |
|---|----------------|--|
| A | CM875-Z1-24 | Steel Hanging Rail with oval holes, 1"W x 93-3/8"L |
| B | CM883-01-24 | Cover for 1" Steel Hanging Rail, White |
| | CM883-55-24 | Cover for 1" Steel Hanging Rail, Almond |
| | CM883-04-24 | Cover for 1" Steel Hanging Rail, Brown |
| C | CM16-85450 | Hanging Rail Bracket, Left Sided, Zinc plated |
| D | CM16-85451 | Hanging Rail Bracket, Right Sided, Zinc plated |
| E | CM16-85252-680 | Cover Cap for Hanging Rail Bracket, Left Sided, White |
| | CM16-85253-680 | Cover Cap for Hanging Rail Bracket, Right Sided, White |



1-1/16" Diameter Round Chrome Tubing, Value Priced Steel



- High quality steel with a wall thickness of .080"
- Material is 14 gauge steel with Polished Chrome finish

| Item # | Length |
|----------------|--------|
| UF53431-46-017 | 4 ft. |
| UF53431-46-030 | 5 ft. |
| UF53431-46-031 | 6 ft. |

| Item # | Length |
|----------------|--------|
| UF53431-46-008 | 8 ft. |
| UF53431-46-032 | 10 ft. |
| UF53431-46-006 | 12 ft. |

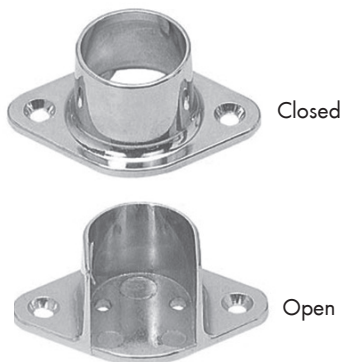

1-1/16" Diameter Chrome Flanges Value Priced Round Open & Closed Style



- Flange is made of steel
- Three screw hole design (sold without screws)

| Item # | Flange Type | Finish |
|----------------|-------------|-----------------|
| UF54133-46-019 | Open | Polished Chrome |
| UF54233-46-028 | Closed | |



1-5/16" Diameter Round Tubing, Value Priced



- Wall thickness .078"

| Item # | Length | Finish | Material |
|----------------|--------|-------------------|----------|
| UF53435-47-024 | 8 ft. | Dull Brass | Aluminum |
| UF53435-48-025 | 8 ft. | Dull Chrome | Aluminum |
| UF53435-49-026 | 8 ft. | Dull Nickel | Aluminum |
| UF53435-51-023 | 8 ft. | Matte Black | Aluminum |
| UF53435-53-027 | 8 ft. | Oil Rubbed Bronze | Aluminum |

| Item # | Length | Finish | Material |
|----------------|--------|-----------------|----------|
| UF53431-46-033 | 4 ft. | Polished Chrome | Steel |
| UF53431-46-034 | 5 ft. | Polished Chrome | Steel |
| UF53431-46-035 | 6 ft. | Polished Chrome | Steel |
| UF53431-46-015 | 8 ft. | Polished Chrome | Steel |
| UF53431-46-036 | 10 ft. | Polished Chrome | Steel |
| UF53431-46-014 | 12 ft. | Polished Chrome | Steel |



1-5/16" Diameter Flanges, Open & Closed



- Flanges are made of a zinc alloy
- Holds a 1-5/16" dia. outside dimension tube
- Flanges have three screw holes (screws not included)

| Open Item # | Finish | Type |
|----------------|-------------------|------|
| UF54133-49-022 | Dull Nickel | Open |
| UF54133-48-042 | Dull Chrome | Open |
| UF54133-47-043 | Dull Brass | Open |
| UF54133-51-044 | Matte Black | Open |
| UF54133-53-077 | Oil Rubbed Bronze | Open |
| UF54133-46-021 | Polished Chrome | Open |

| Closed Item # | Finish | Type |
|----------------|-------------------|--------|
| UF54233-49-088 | Dull Nickel | Closed |
| UF54233-48-034 | Dull Chrome | Closed |
| UF54233-47-035 | Dull Brass | Closed |
| UF54233-51-036 | Matte Black | Closed |
| UF54233-53-075 | Oil Rubbed Bronze | Closed |
| UF54233-46-027 | Polished Chrome | Closed |



1-5/16" Diameter Flanges Round Open & Closed With Pins



- Flanges are made of a zinc alloy
- Holds a 1-5/16" diameter outside dimension tube
- Flange has two pins, 32mm on center for 5mm bore holes and center screw hole, screws not included

| Open Item # | Finish | Type |
|----------------|-------------------|------|
| UF54131-49-083 | Dull Nickel | Open |
| UF54131-48-046 | Dull Chrome | Open |
| UF54131-47-047 | Dull Brass | Open |
| UF54131-51-048 | Matte Black | Open |
| UF54131-53-090 | Oil Rubbed Bronze | Open |
| UF54131-46-058 | Polished Chrome | Open |

| Closed Item # | Finish | Type |
|----------------|-----------------|--------|
| UF54231-49-076 | Dull Nickel | Closed |
| UF54231-48-038 | Dull Chrome | Closed |
| UF54231-47-039 | Dull Brass | Closed |
| UF54231-51-040 | Matte Black | Closed |
| UF54231-53-041 | Oil Rub Bronze | Closed |
| UF54231-46-089 | Polished Chrome | Closed |



Oval Chrome Tubing, 30mm x 15mm Value Priced, Steel



- Tubing is made of steel with a Polished Chrome finish
- .039" Wall Thickness
- Available in 8' and 12' lengths

Packing: 20 each per box.

Sold In: Both broken and full box quantities.

| Item # | Length |
|----------------|-------------------|
| UF53111-46-003 | 8 ft. Closet Rod |
| UF53111-46-001 | 12 ft. Closet Rod |



Oval Tubing, 30mm x 15mm Aluminum, Varied Finishes



- Tubing is made of 100% aluminum
- .039" wall thickness
- Available in 8' lengths only

Packing: 20 each per box.

Sold In: Both broken and full box quantities.

| Item # | Finish |
|----------------|-------------------|
| UF53315-47-019 | Dull Brass |
| UF53315-48-020 | Dull Chrome |
| UF53315-49-021 | Dull Nickel |
| UF53315-51-018 | Matte Black |
| UF53315-53-022 | Oil Rubbed Bronze |



Center Support for Oval Tubing



- Size: 9/16" x 1-3/16"
- For oval tubing: 1-1/8" x 5/8" (30mm x 15mm)
- For oval tubing part# UF53111-46-003 8'L or UF53111-46-001 12'L
- (2) holes for mounting screws, 1-3/16" C/C
- Includes #6 x 3/4" screws

| Item # | Description | Finish |
|----------------|--|--------|
| UF54215-46-079 | Center Support for 30mm x 15mm Oval Tubing | Chrome |



**Oval Flange, 30mm X 15mm
Open Style, 3 Hole/No Pins**



- Flanges are made of a zinc alloy
- Flanges have 3 screw holes with no pins

Packing: 50 per box, screws not included.

Sold In: Both broken and full box quantities

| Item # | Finish |
|----------------|-------------------|
| UF54113-49-084 | Dull Nickel |
| UF54113-48-091 | Dull Chrome |
| UF54113-47-054 | Dull Brass |
| UF54113-51-055 | Matte Black |
| UF54113-53-085 | Oil Rubbed Bronze |
| UF54113-46-013 | Polished Chrome |



**Oval Flange, 30mm x 15mm
Open Style With Dual Pins**



- Flanges are made of a zinc alloy
- Flanges have two 5mm pins for use in 32mm systems and a single screw hole

Packing: 50 per box, screws not included.

Sold In: Both broken and full box quantities

| Item # | Finish |
|----------------|-------------------|
| UF54111-49-086 | Dull Nickel |
| UF54111-48-078 | Dull Chrome |
| UF54111-47-051 | Dull Brass |
| UF54111-51-052 | Matte Black |
| UF54111-53-008 | Oil Rubbed Bronze |



Wall Bed Hardware Vertical Mount Kit



- Completely secure, easy to operate and assemble
- Sturdy tubular steel construction provides years of reliable use
- Designed for mattresses up to 10" thick
- Door stays closed without requiring a latch
- **Kit Includes: Sturdy steel frame, poplar slats, mounting brackets, pistons, legs with connecting bar, mattress retaining brackets and assembly hardware**
- This kit does not include a mattress or a cabinet
- Must ship on a truck

| Item # | Description | Load Rating | | Weight |
|--------------------|-----------------------------------|-------------|------------|-----------|
| | | Dynamic | Static | |
| SZWALLBED-TWIN-VT | Twin Size Wall Bed, Vertical Kit | 300 Lbs. | 1,000 Lbs. | 54.6 Lbs. |
| SZWALLBED-FULL-VT | Full Size Wall Bed, Vertical Kit | 340 Lbs. | 1,000 Lbs. | 88 Lbs. |
| SZWALLBED-QUEEN-VT | Queen Size Wall Bed, Vertical Kit | 400 Lbs. | 1,000 Lbs. | 96 Lbs. |

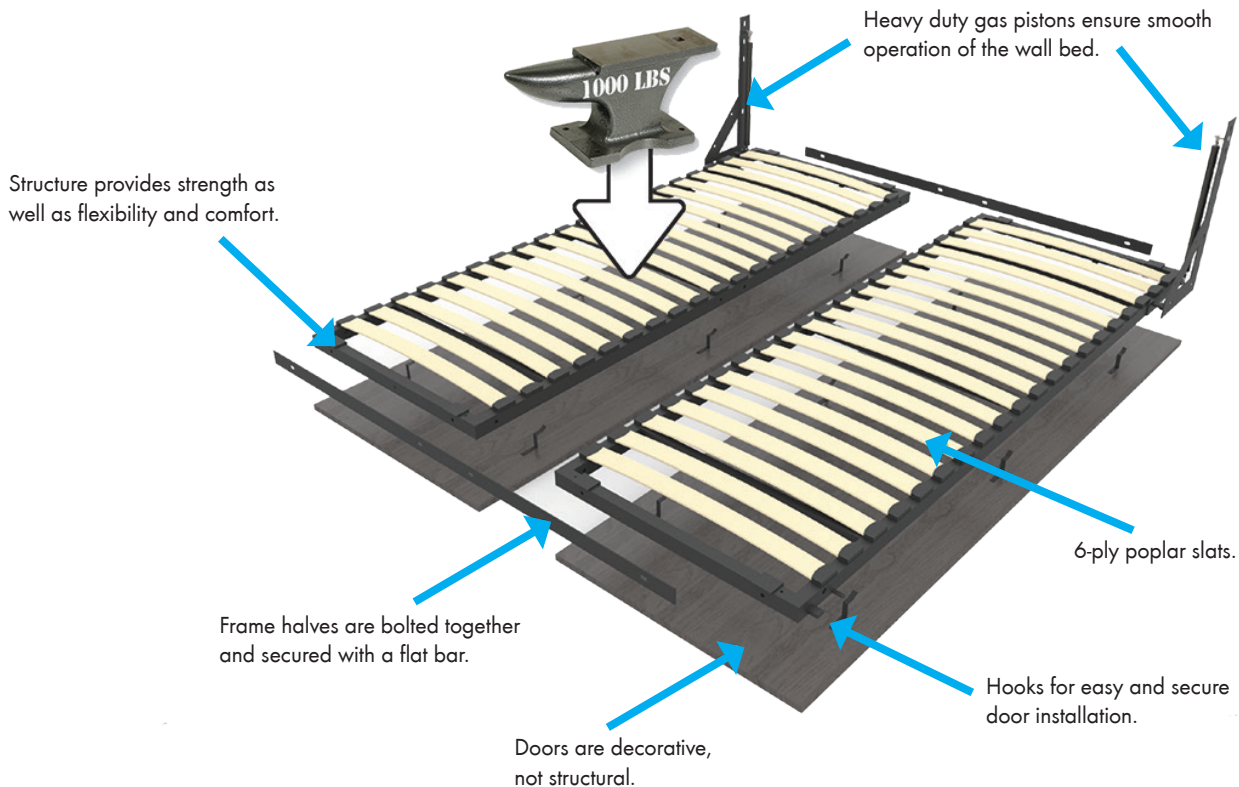



Wall Bed Hardware Horizontal Mount Kit

- Completely secure, easy to operate and assemble
- Sturdy tubular steel construction provides years of reliable use
- Designed for mattresses up to 10" thick
- Door stays closed without requiring a latch
- Semi-assembled frame for easy shipping
- **Kit Includes: Sturdy steel frame, poplar slats, mounting brackets, pistons, legs with connecting bar, mattress retaining brackets and assembly hardware**
- This kit does not include a mattress or a cabinet
- Must ship on a truck



| Item # | Description | Load Rating | | Weight |
|--------------------|-------------------------------------|-------------|------------|-------------|
| | | Dynamic | Static | |
| SZWALLBED-TWIN-HZ | Twin Size Wall Bed, Horizontal Kit | 300 Lbs. | 1,000 Lbs. | 54 Lbs. |
| SZWALLBED-FULL-HZ | Full Size Wall Bed, Horizontal Kit | 340 Lbs. | 1,000 Lbs. | 95.7 Lbs. |
| SZWALLBED-QUEEN-HZ | Queen Size Wall Bed, Horizontal Kit | 400 Lbs. | 1,000 Lbs. | 111.60 Lbs. |

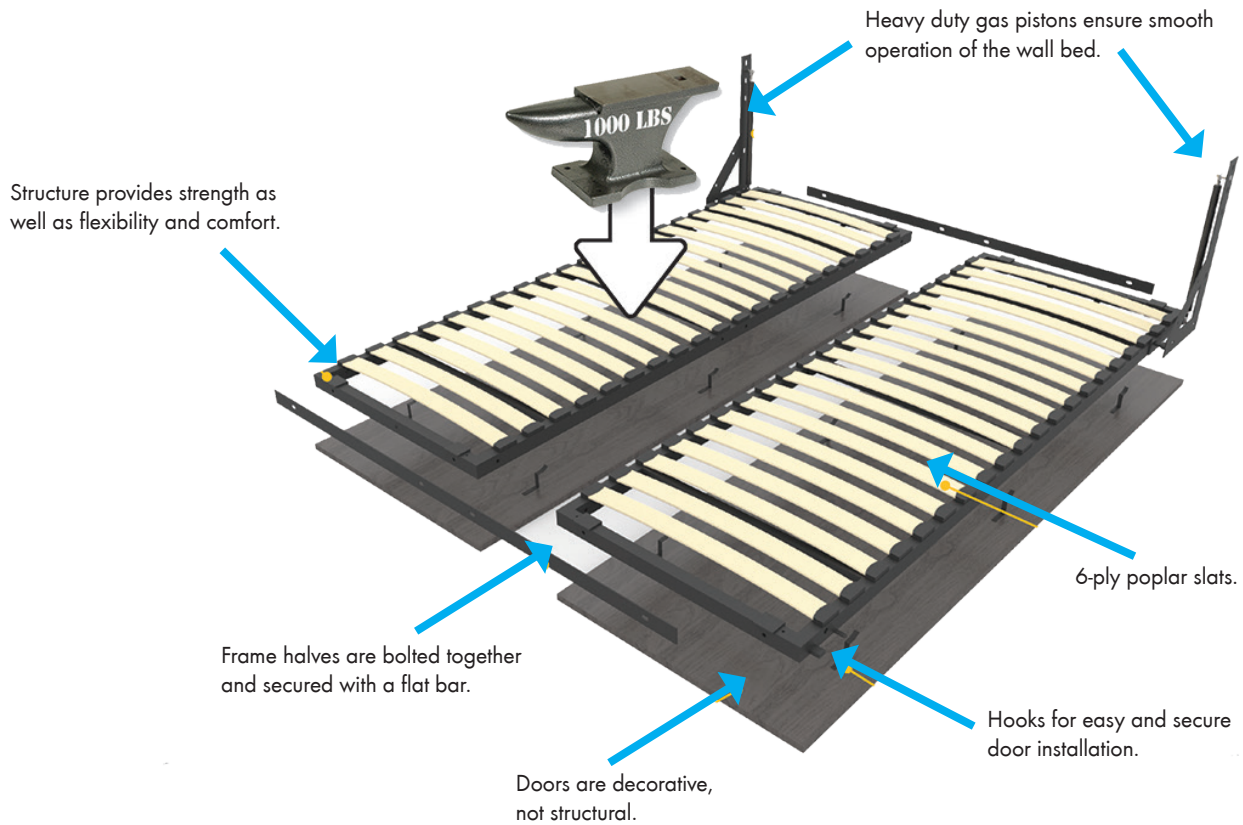

Flat Rail Kits with Soft-Close Option

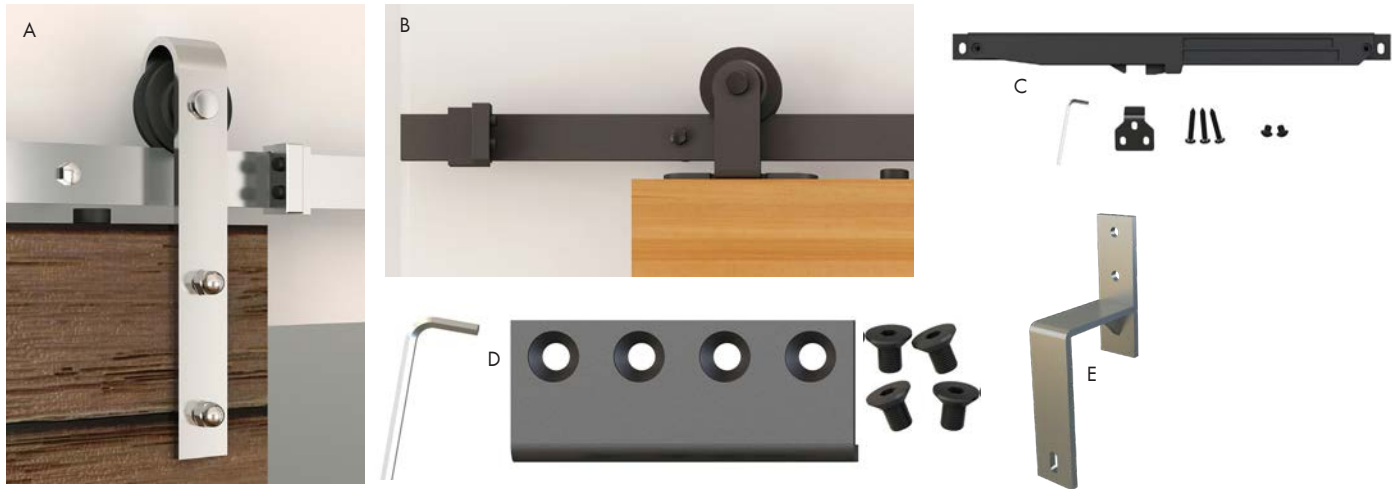

| Item # | Type | Material | Finish | Kit Includes | |
|---|----------------|---|-----------------|-------------------|--|
| Barn Door Hardware Flat Rail Kits - Face Mount - Maximum Door Weight: 350 lbs. | | | | | |
| A | UF77214-51-005 | Face Mount | Steel | Matte Black | (1) 78" L Flat Rail, (5) Clamps for Fixing to Rail, (2) Door Stoppers, (2) Anti-Jump Blocks, (2) Sliding Door Rollers, & (1) Floor Guide |
| | UF77214-53-007 | Face Mount | Steel | Oil Rubbed Bronze | (1) 78" L Flat Rail, (5) Clamps for Fixing to Rail, (2) Door Stoppers, (2) Anti-Jump Blocks, (2) Sliding Door Rollers, & (1) Floor Guide |
| | UF77214-56-006 | Face Mount | Stainless Steel | Stainless Steel | (1) 78" L Flat Rail, (5) Clamps for Fixing to Rail, (2) Door Stoppers, (2) Anti-Jump Blocks, (2) Sliding Door Rollers, & (1) Floor Guide |
| Barn Door Hardware Flat Rail Kits - Top Mount - Maximum Door Weight: 300 lbs. | | | | | |
| B | UF77224-51-008 | Top Mount | Steel | Matte Black | (1) 78" L Flat Rail, (5) Clamps for Fixing to Rail, (2) Door Stoppers, (2) Anti-Jump Blocks, (2) Sliding Door Rollers, & (1) Floor Guide |
| | UF77224-56-009 | Top Mount | Stainless Steel | Stainless Steel | (1) 78" L Flat Rail, (5) Clamps for Fixing to Rail, (2) Door Stoppers, (2) Anti-Jump Blocks, (2) Sliding Door Rollers, & (1) Floor Guide |
| Accessories - Soft-Close Mechanism for Flat Rail Barn Door Hardware Only | | | | | |
| C | UF77253-51-100 | Soft-Close Mechanism, Matte Black Finish | | | |
| | UF77253-53-108 | Soft-Close Mechanism, Oil Rubbed Bronze Finish | | | |
| | UF77253-56-109 | Soft-Close Mechanism, Stainless Steel Finish | | | |
| Accessories - Designed for Flat Rail Barn Door Hardware Only | | | | | |
| D | UF77259-51-104 | Flat Rail Connector, Connects Two Flat Rails Together, Matte Black Finish | | | |
| | UF77259-53-106 | Flat Rail Connector, Connects Two Flat Rails Together, Oil Rubbed Bronze Finish | | | |
| | UF77259-56-105 | Flat Rail Connector, Connects Two Flat Rails Together, Stainless Steel Finish | | | |
| E | UF77919-51-101 | Bypass Door Brackets, Designed for Two Door Application, Matte Black Finish | | | |
| | UF77919-53-103 | Bypass Door Brackets, Designed for Two Door Application, Oil Rubbed Bronze Finish | | | |
| | UF77919-56-102 | Bypass Door Brackets, Designed for Two Door Application, Stainless Steel Finish | | | |

Round Rail Kits with Soft-Close Option



| Item # | Type | Material | Finish | Kit Includes | |
|--|----------------|--|-----------------|-----------------|--|
| Barn Door Hardware Round Rail Kits - Face Mount - Maximum Door Weight: 260 lbs. | | | | | |
| A | UF77114-56-001 | Face Mount | Stainless Steel | Stainless Steel | (1) 78"L Round Rail, (4) Clamps for Fixing to Rail, (2) Door Stoppers, (2) End Caps, (2) Sliding Door Rollers, (1) Floor Guide, & (1) Tool |
| | UF77113-56-002 | Face Mount w/Soft-Close | Stainless Steel | Stainless Steel | (1) 78"L Round Rail, (4) Clamps for Fixing to Rail, (2) Door Stoppers, (2) End Caps, (2) Sliding Door Rollers, (1) Floor Guide, (1) Tool, (2) Soft-Closing Mechanisms, & (2) Triggers for the Soft-Close |
| Barn Door Hardware Round Rail Kits - Top Mount - Maximum Door Weight: 260 lbs. | | | | | |
| B | UF77124-56-003 | Top Mount | Stainless Steel | Stainless Steel | (1) 78"L Round Rail, (4) Clamps for Fixing to Rail, (2) Door Stoppers, (2) End Caps, (2) Sliding Door Rollers, & (1) Floor Guide |
| | UF77123-56-004 | Top Mount w/Soft-Close | Stainless Steel | Stainless Steel | (1) 78"L Round Rail, (4) Clamps for Fixing to Rail, (2) Door Stoppers, (2) End Caps, (2) Sliding Door Rollers, (1) Floor Guide, (2) Soft-Closing Mechanisms, & (2) Triggers for the Soft-Close |
| Accessory - Round Rail Connector | | | | | |
| C | UF77159-56-107 | Round Rail Connector, designed to connect two round rails together, Stainless Steel Finish | | | |

Mini-Barn Door Hardware Face Mount Kit



- Applications: kitchen islands, bathroom vanities, dressers, decorative window coverings, & hidden TV solutions
- Suitable for door thickness of 1" - 1-3/16" (25 - 30 mm)
- Door Weight Capacity: 44 Lbs.
- Available Finishes: Matte Black
- Steel with powder coat
- Kit Includes:
 - (1) 70"L Flat Rail
 - (5) Clamps for Fixing to Rail
 - (2) Door Stoppers
 - (2) Anti-Jump Blocks
 - (2) Sliding Door Rollers
 - (1) Floor Guide
 - (1) Allen Key & Screws



| Item # | Description | Finish |
|----------------|---|-------------|
| UF77214-51-010 | Mini-Barn Door Hardware Flat Rail Kit, Face Mount | Matte Black |
| UF77219-51-136 | Accessory - Extra Sliding Door Roller, Face Mount | Matte Black |

Mini-Barn Door Hardware Top Mount Kit



- Applications: kitchen islands, bathroom vanities, dressers, decorative window coverings, & hidden TV solutions
- Suitable for door thickness of 1" - 1-3/16" (25 - 30 mm)
- Door Weight Capacity: 44 Lbs.
- Available Finishes: Matte Black
- Steel with powder coat
- Kit Includes:
 - (1) 70"L Flat Rail
 - (5) Clamps for Fixing to Rail
 - (2) Door Stoppers
 - (2) Anti-Jump Blocks
 - (2) Sliding Door Rollers
 - (1) Floor Guide
 - (1) Allen Key & Screws



| Item # | Description | Finish |
|----------------|--|-------------|
| UF77224-51-011 | Mini-Barn Door Hardware Flat Rail Kit, Top Mount | Matte Black |
| UF77229-51-135 | Accessory - Extra Sliding Door Roller, Top Mount | Matte Black |

C-Guides, T-Guides & Latches

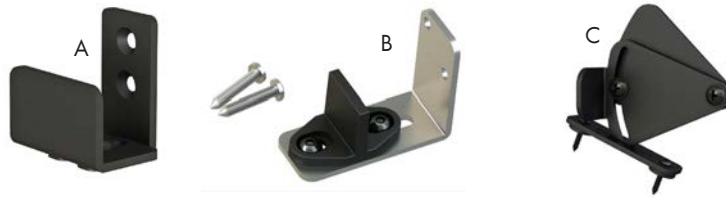

| | Item # | Description | Finish |
|---|----------------|--------------------------------------|-------------------|
| A | UF77919-51-110 | C-Guide for Regular & Mini Barn Door | Matte Black |
| | UF77919-53-111 | C-Guide for Regular & Mini Barn Door | Oil Rubbed Bronze |
| | UF77919-56-112 | C-Guide for Regular & Mini Barn Door | Stainless Steel |
| B | UF77919-51-113 | T-Guide for Regular & Mini Barn Door | Matte Black |
| | UF77919-53-114 | T-Guide for Regular & Mini Barn Door | Oil Rubbed Bronze |
| | UF77919-56-115 | T-Guide for Regular & Mini Barn Door | Stainless Steel |
| C | UF77519-51-201 | Latch for Regular & Mini Barn Door | Matte Black |
| | UF77519-53-202 | Latch for Regular & Mini Barn Door | Oil Rubbed Bronze |
| | UF77519-59-200 | Latch for Regular & Mini Barn Door | Satin Nickel |

Handles



| | Item # | Style | Finish | | Item # | Description | Finish |
|---|----------------|--------------|-------------------|---|----------------|--------------|-------------------|
| A | UF77519-51-307 | Rectangle | Matte Black | E | UF77519-51-316 | Rounded | Matte Black |
| | UF77519-53-308 | Rectangle | Oil Rubbed Bronze | | UF77519-53-317 | Rounded | Oil Rubbed Bronze |
| | UF77519-59-306 | Rectangle | Satin Nickel | | UF77519-59-315 | Rounded | Satin Nickel |
| B | UF77519-51-310 | Fleur-de-lys | Matte Black | F | UF77539-51-301 | 6.5"OL Flush | Matte Black |
| | UF77519-53-311 | Fleur-de-lys | Oil Rubbed Bronze | | UF77539-53-302 | 6.5"OL Flush | Oil Rubbed Bronze |
| | UF77519-59-309 | Fleur-de-lys | Satin Nickel | | UF77539-59-300 | 6.5"OL Flush | Satin Nickel |
| C | UF77519-51-313 | Octagon | Matte Black | G | UF77539-51-304 | 8"OL Flush | Matte Black |
| | UF77519-53-314 | Octagon | Oil Rubbed Bronze | | UF77539-53-305 | 8"OL Flush | Oil Rubbed Bronze |
| | UF77519-59-312 | Octagon | Satin Nickel | | UF77539-59-303 | 8"OL Flush | Satin Nickel |
| D | UF77519-51-319 | Spade | Matte Black | | | | |
| | UF77519-53-320 | Spade | Oil Rubbed Bronze | | | | |



Note: All handles are non-stock items and the delivery is 10-12 working days.



Panel Spacers

- No Oil, Carbon Black or Phthalates
- Eliminate panel rattle and cracking glue joints
- Absolutely no bleeding into your panel door
- .270" diameter, best for use in 1/4" groove
- Recommended minimum spacing is 3/16" (8 - 10 spacers per 5 panel door)

**Perfect for automatic insertion.
No talc needed! ***

* If you are currently using another style of panel spacer with automatic insertion, make sure you run some isopropyl alcohol through to remove any talc or oil residue in the channel

| Item # | Bag Qty |
|-----------------|---------|
| WW0683135800-1M | 1,000 |
| WW0683135800-5M | 5,000 |



Panel Spacer Insertion Gun, Handheld Pneumatic

- Compatible with various spacer sizes and styles via adjustable set screws
- Easily and accurately insert spacers into your doors
- Every pull of the trigger inserts a spacer right where you need it
- Normal Operating Pressure is 80-140 psi
- Works with Würth Panel Spacers and other styles of panel spacers .260 and .232
- Talc powder included for other types of panel spacers where it may be needed

| Item # |
|----------------|
| QGINSERTIONGUN |



MicroPinner/Bradder, 23 Gauge

- Auto adjust push for different lengths
- Lock-out to prevent dry firing
- Removable no mar tip; belt hook
- Steel driver blade; for longer life
- Rear exhaust with muffler
- Swivel adapter for hose connection

| Item # | Gauge | Range | Capacity |
|----------|-------|---|-------------------|
| WW11191W | 23 | Microbrads 7/8" - 1-3/8" Micropins 1/2" - 1" | 120 Pins or Brads |

**Shoots micropins
and microbrads**

| Item # | Description |
|--------------------------|-------------|
| Replacement Items | |
| WW166050 | Gasket |
| WW166052 | Gasket |
| WW280075 | Bumper |

| Item # | Description |
|--------------------------|-------------------------------|
| Replacement Items | |
| WW300820 | CPL Driver Piston with O-Ring |
| WW622176 | O-Ring (Mult 10) |
| WW622178 | O-Ring (Mult 10) |



Micro Brads 23 Gauge



- Applications: Cabinet doors, light trim, carvings and ornamentals and picture frames

| Length | Item # | Box Qty |
|---------|-----------|---------|
| 7/8" | WWN23088B | 10,000 |
| 1" | WWN23100B | 10,000 |
| 1-3/16" | WWN23119B | 10,000 |
| 1-3/8" | WWN23138B | 10,000 |



Micro Pins 23 Gauge



- Applications: Cabinet doors, light trim, carvings and ornamentals and picture frames

| Length | Item # | Box Qty |
|--------|-------------|---------|
| 1/2" | WWN23050F10 | 10,000 |
| 5/8" | WWN23058F10 | 10,000 |
| 3/4" | WWN23075F10 | 10,000 |
| 1" | WWN23100F10 | 10,000 |



Headless Pins 18 Gauge



- Applications: Vanities, molding and trim, dowels and joints, cabinet door frames, drawer assembly, picture frames, scribe moldings, furniture repair, carvings, ornamentals, blind pinning of upholstered and trim panels, and rattan

| Length | Item # | Box Qty |
|--------|------------|---------|
| 1/2" | WWFAEB812P | 5,000 |
| 3/4" | WWN18075C | 5,000 |
| 1" | WWN18100C | 5,000 |

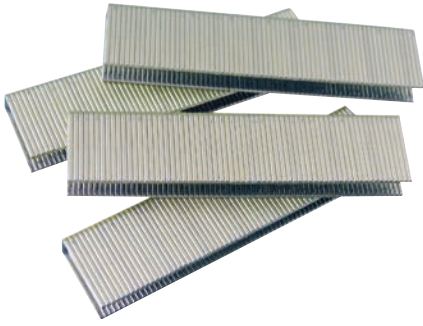

Staples, 3/16" Crown 20 Gauge



- Applications: Finish & Trim, Furniture & Bedding, Manufactured Housing, Millwork

| Length | Item # | Box Qty |
|--------|---------------|---------|
| 1/2" | WWFAESE-08-12 | 10,000 |

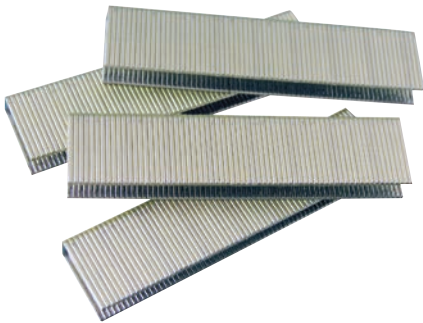

Staples, 7/16" Medium Crown 16 Gauge



- Applications: Furniture and case good face frames and side stiles, desk and cabinet box build up, soffit and fascia, casebacks, countertop build up, hardwood pallets, shipping crates and boxes, sash

| Length | Item # | Box Qty |
|--------|-----------|---------|
| 1-1/4" | WWS16125L | 10,000 |
| 1-1/2" | WWS16150L | 10,000 |
| 1-3/4" | WWS16175L | 10,000 |
| 2" | WWS16200L | 10,000 |

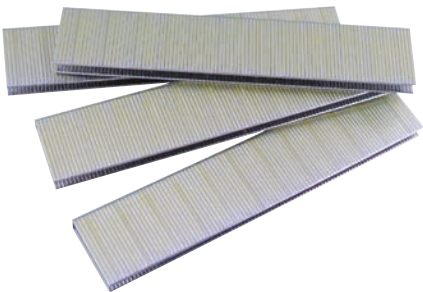

Staples, 7/32" Crown 18 Gauge



- Applications: Cabinet building, underlayment, moldings

| Length | Item # | Box Qty |
|---------|-----------|---------|
| 3/4" | WWS18075N | 5,000 |
| 1" | WWS18100N | 5,000 |
| 1-3/16" | WWS18119N | 3,000 |
| 1-1/4" | WWS18125N | 3,000 |

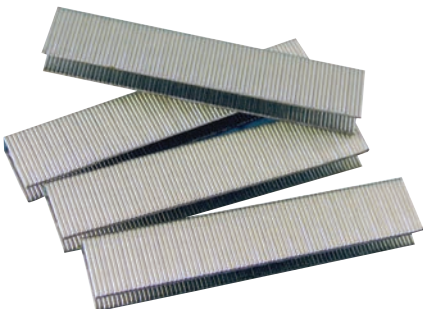

Staples, 3/8" Crown 18 Gauge



- Applications: Cabinetry and furniture, aluminum siding, mobile homes and RV's, and light metal to wood attachment

| Length | Item # | Box Qty |
|--------|-----------|---------|
| 5/8" | WWS18063M | 5,000 |
| 3/4" | WWS18075M | 5,000 |



**TOP
SELLER!**

**Staples, 1/4" Narrow Crown
18 Gauge**



- Applications: Casebacks, pre-hung units, paneling, interior trim, drawers underlayment, door and window casings, cabinet assembly, lattice glue blocks, moldings and cabinet box assembly

| Length | Item # | Box Qty |
|--------|------------|---------|
| 1/2" | WWS18050KT | 5,000 |
| 5/8" | WWS18063KT | 5,000 |
| 3/4" | WWS18075KT | 5,000 |
| 7/8" | WWS18088KT | 5,000 |
| 1" | WWS18100KT | 5,000 |
| 1-1/8" | WWS18113KT | 5,000 |
| 1-1/4" | WWS18125KT | 5,000 |
| 1-1/2" | WWS18150KT | 5,000 |

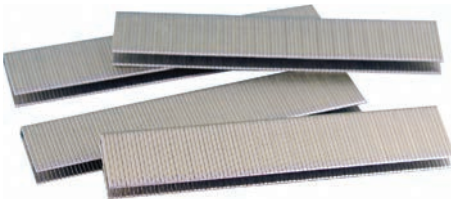

**Staples, 1/4" Crown
19 Gauge**



- Applications: Cabinets, casebacks, underlayment, molding and trim, lattice, and hardwood floors

| Length | Item # | Box Qty |
|--------|-----------|---------|
| 3/4" | WWS19075R | 5,000 |

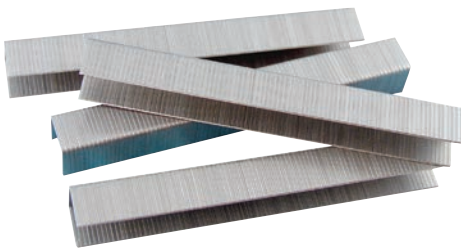

**Staples, 1/2" Crown
20 Gauge**



- Applications: Casebacks, molding, upholstery, and dust covers

| Length | Item # | Box Qty |
|--------|-----------|---------|
| 3/8" | WWS20038S | 5,000 |



**Slight Head Brad Nails
18 Gauge**



- Applications: Cabinets, furniture, woodworking, trim, dowels and joints, cabinet door frames and panels, drawer assembly, decorative wood, and plastic pieces

| Length | Item # | Box Qty |
|--------|-----------|---------|
| 5/8" | WWN18063B | 5,000 |
| 3/4" | WWN18075B | 5,000 |
| 1" | WWN18100B | 5,000 |



Brad Nails 18 Gauge



- Applications: Carvings and ornamentals, furniture repair, cabinets and drawers, casebacks, small trim and baseboards

| Length | Item # | Box Qty |
|---------|-----------|---------|
| 5/8" | WWN18063A | 5,000 |
| 3/4" | WWN18075A | 5,000 |
| 1" | WWN18100A | 5,000 |
| 1-3/16" | WWN18119A | 5,000 |
| 1-1/4" | WWN18125A | 5,000 |
| 1-1/2" | WWN18150A | 5,000 |
| 1-9/16" | WWN18156A | 5,000 |
| 1-3/4" | WWN18175A | 5,000 |
| 2" | WWN18200A | 5,000 |

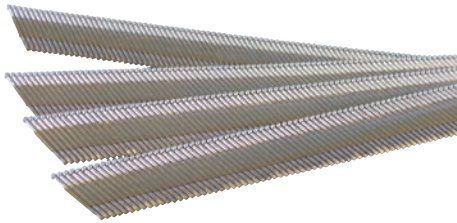

Angled Finish Nails 15 Gauge



- Applications: Vanities, molding and trim, dowels and joints, cabinet door frames, drawer assembly, picture frames, scribe moldings, furniture repair, carvings, ornamentals, blind pinning of upholstered and trim panels, and rattan

| Length | Item # | Box Qty |
|--------|-----------|---------|
| 1" | WWN15100E | 4,000 |
| 1-1/4" | WWN15125E | 4,000 |
| 1-1/2" | WWN15150E | 4,000 |
| 1-3/4" | WWN15175E | 4,000 |
| 2" | WWN15200E | 4,000 |
| 2-1/4" | WWN15225E | 4,000 |
| 2-1/2" | WWN15250E | 4,000 |



Finish Nails, 16 Gauge



- Applications: Cabinets, shelving, drawer boxes, trim and molding build-ups, and chair railings

| Length | Item # | Box Qty |
|--------|-----------|---------|
| 3/4" | WWN16075D | 5,000 |
| 1" | WWN16100D | 5,000 |
| 1-1/4" | WWN16125D | 5,000 |
| 1-1/2" | WWN16150D | 5,000 |
| 1-3/4" | WWN16175D | 5,000 |
| 2" | WWN16200D | 5,000 |
| 2-1/2" | WWN16250D | 5,000 |

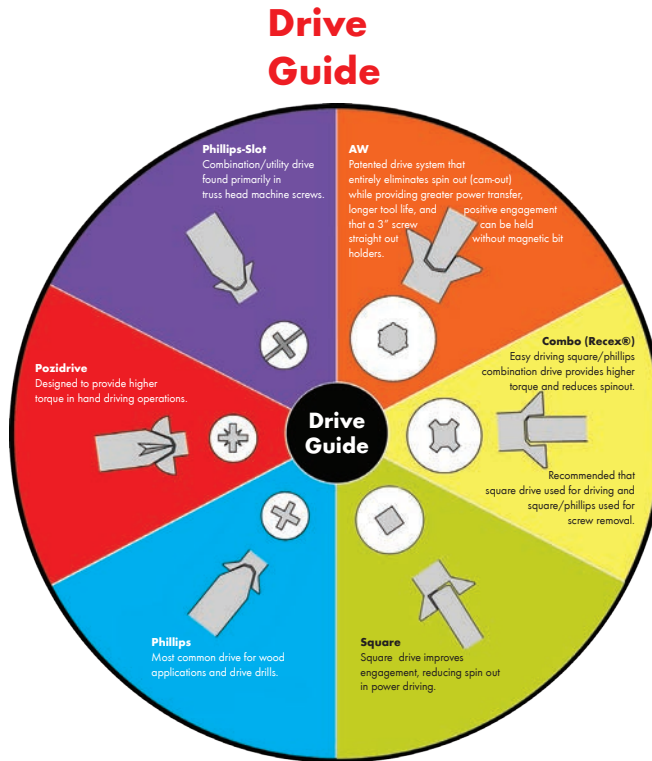
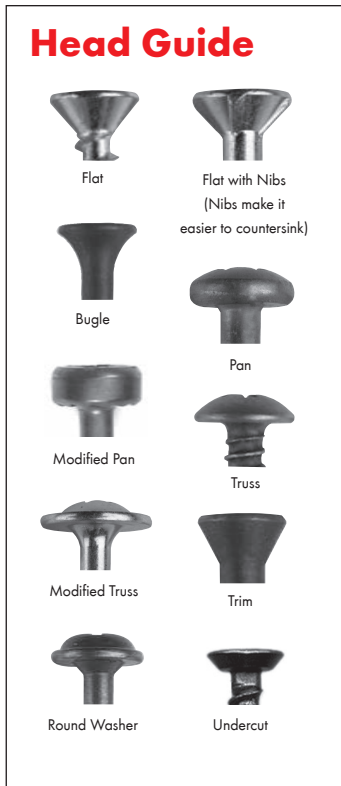

FIND IT FAST!

Checkout our **Screw & Fastener Quickfind** at:

www.wurthbaersupply.com

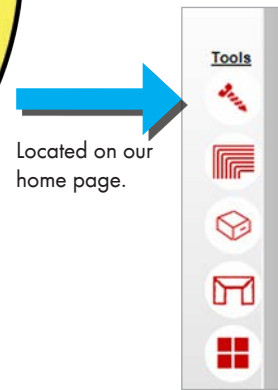
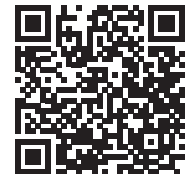

Located on our home page.

Thread and Point Guide

Fine Thread

General woodworking use, primarily with solid woods and hardwood. Requires pre-drilling and pre-countersinking.

ASSY®

Patented "Asymmetrical / Symmetrical" thread geometry and 30° point locates screw precisely, drives fast, with 40% higher fracture torque than ordinary screws.

Hi-Lo Thread

"All-purpose" thread. Designed for greater holding and less strip-out in all woods.

ASSY® Plus

Patented "ASSY" thread design plus a drill bit cutter head for clean, fast, non-splitting drive into all woods and near edges.

Coarse Thread

Used in particleboard and soft woods. Best results require pre-drilling and countersinking.

Type 17 Auger Point

Sharp slotted point acts as drill to eliminate pre-drilling for quicker, faster installation.

Turbo Thread

Virtually eliminates pre-drilling and countersinking. With features like nibs and a patented serrated tooth thread for less driving torque and reduced splitting.

Flat Screw Point

Machine screws. Used to attach decorative hardware and in RTA applications.

Flat Head Phillips Drive Screws, Coarse Thread Without Nibs, Regular Point



- 3/4" and 1" lengths are threaded fully - all other sizes are threaded 2/3's from bottom of the screw
- Case hardened, finishes listed below
- Uses #2 Phillips Drive bits
- Box quantities as shown below. Sold in full boxes only.



| Length x Gauge | Finish | Box Qty | Item # | Bulk Qty | Item # |
|----------------|------------|---------|---------|----------|---------|
| 3/4" x 6 | Lubricated | 1,000 | WW38720 | 15,000 | WW38710 |
| 1" x 8 | Lubricated | 1,000 | WW38730 | 10,000 | WW38732 |
| 1-1/4" x 8 | Lubricated | - | - | 7,500 | WW38738 |
| 1-1/2" x 8 | Lubricated | - | - | 5,000 | WW38742 |
| 2" x 8 | Lubricated | 1,000 | WW38750 | - | - |
| 4" x 10 | Lubricated | - | - | 1,000 | WW37400 |
| 3/4" x 6 | Black | 1,000 | WW38330 | - | - |
| 1-1/4" x 8 | Black | 1,000 | WW38350 | - | - |
| 1-1/2" x 8 | Black | 1,000 | WW38360 | - | - |
| 1-5/8" x 8 | Black | - | - | 5,500 | WW38375 |
| 1-3/4" x 8 | Black | - | - | 4,800 | WW38385 |
| 2" x 8 | Black | - | - | 4,000 | WW38395 |
| 2-1/2" x 8 | Black | - | - | 2,500 | WW38415 |
| 3" x 8 | Black | 1,000 | WW38425 | - | - |

**VISIT US TODAY AT:
WURTHBAERSUPPLY.COM**



Order Würth and Pro Value products featured in this catalog online 24/7!





**Flat Head Phillips Drive,
Coarse Thread With Nibs,
Type 17 Auger Point**

- 1" lengths are threaded fully - all other sizes are threaded 2/3's from bottom of the screw
- Case hardened, finishes listed below
- Uses #2 Phillips Drive bits
- Box quantities as shown below.



| Size | Box | | Bucket | | Bulk | |
|------------------------------|---------|---------|--------------|------------|---------|----------|
| | Item # | Box Qty | Item # | Bucket Qty | Item # | Bulk Qty |
| Black Oxidized Finish | | | | | | |
| 1" x 8 | WW34200 | 1,000 | WW34220-PAIL | 7,000 | WW34220 | 11,000 |
| 1-1/4" x 8 | WW34240 | 1,000 | WW34260-PAIL | 5,000 | WW34260 | 9,000 |
| 1-1/2" x 8 | WW34280 | 1,000 | WW34300-PAIL | 5,000 | WW34300 | 7,000 |
| 1-5/8" x 8 | WW34320 | 1,000 | WW34340-PAIL | 3,500 | WW34340 | 5,500 |
| 1-3/4" x 8 | WW34350 | 1,000 | - | - | WW34360 | 4,800 |
| 2" x 8 | WW34400 | 1,000 | WW34420-PAIL | 3,000 | WW34420 | 4,000 |
| 2-1/4" x 8 | - | - | WW34460-PAIL | 2,500 | WW34460 | 3,500 |
| 2-1/2" x 8 | WW34480 | 1,000 | WW34500-PAIL | 2,500 | WW34500 | 2,500 |
| 3" x 8 | - | - | WW34580-PAIL | 2,000 | WW34580 | 2,000 |
| Zinc Finish | | | | | | |
| 1" x 8 | WW30000 | 1,000 | WW30100-PAIL | 7,000 | WW30100 | 11,000 |
| 1-1/4" x 8 | WW30200 | 1,000 | WW30300-PAIL | 5,000 | WW30300 | 9,000 |
| 1-1/2" x 8 | WW30400 | 1,000 | WW30500-PAIL | 5,000 | WW30500 | 7,000 |
| 1-5/8" x 8 | WW30600 | 1,000 | WW30700-PAIL | 3,500 | WW30700 | 5,500 |
| 1-3/4" x 8 | WW30795 | 1,000 | - | - | WW30798 | 4,800 |
| 2" x 8 | WW30800 | 1,000 | WW30900-PAIL | 3,000 | WW30900 | 4,000 |
| 2-1/4" x 8 | - | - | WW31100-PAIL | 2,500 | WW31100 | 3,500 |
| 2-1/2" x 8 | WW31200 | 1,000 | WW31300-PAIL | 2,500 | WW31300 | 2,500 |
| 3" x 8 | WW31400 | 1,000 | WW31500-PAIL | 2,000 | WW31500 | 2,000 |

Flat Head Recex (Combo Phillips & Square) Drive, Coarse Thread With or Without Nibs, Regular Point



- 1" lengths are threaded fully - all other sizes are threaded 2/3's from bottom of the screw
- Case hardened, Lubricated
- Uses #2 Square Drive bits to insert; #2 Phillips Drive bits can be used for aftermarket adjustment



Without Nibs, With Regular Point



With Nibs, With Regular Point

| Length x Gauge | Finish | Box Qty | Item # | Bulk Qty | Item # |
|------------------------------------|------------|---------|---------|----------|---------|
| Without Nibs, Regular Point | | | | | |
| 1" x 8 | Lubricated | 1,000 | WW38820 | 10,000 | WW38822 |
| 1-1/4" x 8 | Lubricated | 1,000 | WW38825 | 7,500 | WW38827 |
| 1-1/2" x 8 | Lubricated | 1,000 | WW38830 | 5,000 | WW38832 |
| 1-3/4" x 8 | Lubricated | - | - | 4,000 | WW38837 |
| 2" x 8 | Lubricated | 1,000 | WW38842 | 3,500 | WW38840 |
| 2-1/2" x 8 | Lubricated | - | - | 2,500 | WW38852 |
| 3" x 8 | Lubricated | - | - | 1,500 | WW38870 |
| With Nibs, Regular Point | | | | | |
| 1-1/4" x 8 | Lubricated | 1,000 | WW39020 | 7,500 | WW39022 |
| 1-1/2" x 8 | Lubricated | 1,000 | WW39025 | 5,000 | WW39027 |
| 1-3/4" x 8 | Lubricated | 1,000 | WW39030 | 4,000 | WW39032 |
| 2" x 8 | Lubricated | - | - | 3,500 | WW39037 |
| 2-1/2" x 8 | Lubricated | - | - | 2,500 | WW39055 |
| 3" x 8 | Lubricated | - | - | 1,500 | WW39075 |



Turbo Thread Jars



- Our top selling Turbo Thread screw, shown at bottom of next page, but in convenient smaller jar quantities
- Flip up handle plastic jar is convenient to move around the shop or jobsite

| Length x Gauge | Finish | Jar Qty | Item # |
|----------------|------------|---------|-------------|
| 1-1/4" x 8 | Lubricated | 500 | WW32550-JAR |
| 1-1/2" x 8 | Lubricated | 500 | WW32950-JAR |
| 2" x 8 | Lubricated | 250 | WW33350-JAR |
| 2-1/2" x 8 | Lubricated | 250 | WW33750-JAR |



FREE 2" DRIVE BIT IN EACH JAR!



Flat Head Recex (Combo Phillips & Square) Drive, Coarse Thread With Nibs and Type 17 Auger Point



- 1" lengths are threaded fully - all other sizes are threaded 2/3's from bottom of the screw
- Case hardened, finishes listed below
- Uses #2 Square Drive bits to insert; #2 Phillips Drive bits can be used for aftermarket adjustment
- Box quantities as shown below. Sold in full boxes only.

| Length x Gauge | Finish | Box Qty | Item # | Bulk Qty | Item # |
|----------------|--------|---------|---------|----------|---------|
| 1" x 8 | Black | 1,000 | WW36710 | 11,000 | WW36715 |
| 1-1/4" x 8 | Black | 1,000 | WW36720 | 9,000 | WW36725 |
| 1-1/2" x 8 | Black | 1,000 | WW36730 | 7,000 | WW36735 |
| 1-3/4" x 8 | Black | 1,000 | WW36750 | 4,800 | WW36755 |
| 2" x 8 | Black | 1,000 | WW36760 | 4,000 | WW36765 |
| 2-1/4" x 8 | Black | 1,000 | WW36770 | 3,500 | WW36775 |
| 2-1/2" x 8 | Black | 1,000 | WW36780 | 2,500 | WW36785 |
| 3" x 8 | Black | 1,000 | WW36790 | 2,000 | WW36793 |
| 1" x 8 | Zinc | 1,000 | WW36820 | - | - |
| 1-1/4" x 8 | Zinc | 1,000 | WW36822 | 9,000 | WW36830 |
| 1-1/2" x 8 | Zinc | 1,000 | WW36835 | 7,000 | WW36840 |
| 1-5/8" x 8 | Zinc | 1,000 | WW36845 | 5,500 | WW36850 |
| 2" x 8 | Zinc | 1,000 | WW36870 | 4,000 | WW36875 |
| 2-1/4" x 8 | Zinc | - | - | 3,500 | WW36885 |
| 2-1/2" x 8 | Zinc | 1,000 | WW36890 | 2,500 | WW36895 |
| 3" x 8 | Zinc | - | - | 2,000 | WW36910 |

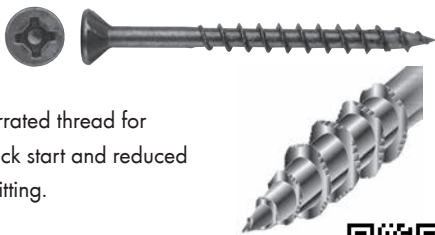

Serrated thread for quick start and reduced splitting.

Flat Head Recex (Combo Phillips & Square) Drive, Turbo Thread w/Nibs, Regular Point

- Patented serrated tooth turbo thread allows for quick starting, reduced splitting and less drive torque
- Use in all wood working applications: assembly, face frame, slides, hinges and hardware
- 3/4" and 1" lengths are threaded fully - all other sizes are threaded 2/3' s from bottom of the screw
- Case hardened, Lubricated
- Uses #2 Square Drive bits to insert; #2 Phillips Drive bits used for aftermarket adjustment
- Box quantities as shown below. Sold in full boxes only.



| Length x Gauge | Finish | Box Qty | Item # | Bulk Qty | Item # |
|----------------|------------|---------|---------|----------|---------|
| 3/4" x 8 | Lubricated | - | - | 15,000 | WW31950 |
| 1" x 8 | Lubricated | 1,000 | WW32000 | 10,000 | WW32100 |
| 1-1/8" x 8 | Lubricated | 1,000 | WW32200 | 8,000 | WW32300 |
| 1-1/4" x 8 | Lubricated | 1,000 | WW32400 | 7,500 | WW32500 |
| 1-1/2" x 8 | Lubricated | 1,000 | WW32800 | 5,000 | WW32900 |
| 1-3/4" x 8 | Lubricated | 1,000 | WW33000 | 4,000 | WW33100 |
| 2" x 8 | Lubricated | 1,000 | WW33200 | 3,500 | WW33300 |
| 2-1/2" x 8 | Lubricated | 1,000 | WW33600 | 2,500 | WW33700 |
| 2-3/4" x 8 | Lubricated | 1,000 | WW33800 | 2,000 | WW33900 |
| 3" x 8 | Lubricated | 1,000 | WW34000 | 1,500 | WW34100 |

Flat Head Square Drive, Coarse Thread Without Nibs, Regular Point



- 3/4" and 1" lengths are threaded fully - all other sizes are threaded 2/3's from bottom of the screw
- Case hardened, Lubricated
- Uses #2 Square Drive bits
- Box quantities as shown on right
Sold in full boxes only



| Length x Gauge | Finish | Box Qty | Item # | Bulk Qty | Item # |
|----------------|------------|---------|---------|----------|---------|
| 3/4" x 6 | Lubricated | 1,000 | WW39215 | 15,000 | WW39217 |
| 1" x 8 | Lubricated | 1,000 | WW39230 | 10,000 | WW39232 |
| 1-1/4" x 8 | Lubricated | 1,000 | WW39235 | 7,500 | WW39237 |
| 1-1/2" x 8 | Lubricated | 1,000 | WW39240 | 5,000 | WW39242 |
| 1-3/4" x 8 | Lubricated | 1,000 | WW39250 | 4,000 | WW39252 |
| 2" x 8 | Lubricated | 1,000 | WW39255 | 3,500 | WW39257 |
| 2-1/4" x 8 | Lubricated | - | - | 3,000 | WW39262 |
| 2-1/2" x 8 | Lubricated | 1,000 | WW39265 | 2,500 | WW39267 |
| 3" x 8 | Lubricated | 1,000 | - | 1,500 | WW39270 |

Flat Head Square Drive, Coarse Thread With Nibs, Type 17 Auger Point



- 1" are threaded fully - all other sizes are threaded 2/3's from bottom of the screw
- Case hardened finishes listed on right
- #2 Square Drive bits
- Box quantities as shown on right
Sold in full boxes only



| Size | Box | | Bucket | | Bulk | |
|------------------------------|---------|---------|--------------|------------|---------|----------|
| | Item # | Box Qty | Item # | Bucket Qty | Item # | Bulk Qty |
| Black Oxidized Finish | | | | | | |
| 1" x 8 | WW37100 | 1,000 | WW37120-PAIL | 7,000 | WW37120 | 11,000 |
| 1-1/4" x 8 | WW37140 | 1,000 | WW37160-PAIL | 5,000 | WW37160 | 9,000 |
| 1-1/2" x 8 | WW37180 | 1,000 | WW37200-PAIL | 5,000 | WW37200 | 7,000 |
| 1-5/8" x 8 | WW37220 | 1,000 | WW37240-PAIL | 3,500 | WW37240 | 5,500 |
| 1-3/4" x 8 | WW37260 | 1,000 | - | - | WW37265 | 4,800 |
| 2" x 8 | WW37280 | 1,000 | WW37300-PAIL | 3,000 | WW37300 | 4,000 |
| 2-1/4" x 8 | WW37305 | 1,000 | WW37310-PAIL | 2,500 | WW37310 | 3,500 |
| 2-1/2" x 8 | WW37340 | 1,000 | WW37350-PAIL | 2,500 | WW37350 | 2,500 |
| 3" x 8 | WW37380 | 1,000 | WW37390-PAIL | 2,000 | WW37390 | 2,000 |
| Zinc Finish | | | | | | |
| 1" x 8 | WW31600 | 1,000 | WW31700-PAIL | 7,000 | WW31700 | 11,000 |
| 1-1/4" x 8 | WW31800 | 1,000 | WW31900-PAIL | 5,000 | WW31900 | 9,000 |
| 1-1/2" x 8 | WW38800 | 1,000 | WW38900-PAIL | 5,000 | WW38900 | 7,000 |
| 1-5/8" x 8 | WW39000 | 1,000 | WW39100-PAIL | 3,500 | WW39100 | 5,500 |
| 1-3/4" x 8 | WW39110 | 1,000 | - | - | WW39120 | 4,800 |
| 2" x 8 | WW39200 | 1,000 | WW39300-PAIL | 3,000 | WW39300 | 4,000 |
| 2-1/4" x 8 | WW39400 | 1,000 | WW39500-PAIL | 2,500 | WW39500 | 3,500 |
| 2-1/2" x 8 | WW39710 | 1,000 | WW39715-PAIL | 2,500 | WW39715 | 2,500 |
| 3" x 8 | WW39800 | 1,000 | WW39900-PAIL | 2,000 | WW39900 | 2,000 |



Serrated thread for quick start and reduced splitting.



Washer Head Recex (Combo Phillips & Square) Drive Turbo Thread, Regular Point



- Round Washerhead typically used in soft woods to prevent head from sinking into wood
- Patented serrated tooth turbo thread allows for quick starting, reduced splitting, and less drive torque. Used in all woodworking applications: assembly, face frame, slides, hinges and hardware
- 1" lengths are threaded fully - all other sizes are threaded 2/3's from bottom of the screw
- Case hardened, Lubricated
- Uses #2 Square Drive bits to insert; #2 Phillips Drive bits can be used for aftermarket adjustment
- Box quantities as shown below. Sold in full boxes only.

| Length x Gauge | Finish | Box Qty | Item # | Bulk Qty | Item # |
|----------------|------------|---------|---------|----------|---------|
| 1" x 8 | Lubricated | 1,000 | WW34600 | 8,000 | WW34700 |
| 1-1/8" x 8 | Lubricated | 1,000 | WW34800 | 6,000 | WW34900 |
| 1-1/4" x 8 | Lubricated | 1,000 | WW35000 | 6,500 | WW35100 |
| 1-3/8" x 8 | Lubricated | 1,000 | WW35200 | 5,000 | WW35300 |
| 1-1/2" x 8 | Lubricated | 1,000 | WW35400 | 5,000 | WW35500 |
| 1-3/4" x 8 | Lubricated | 1,000 | WW35600 | - | - |
| 2" x 8 | Lubricated | 1,000 | WW35800 | 3,000 | WW35900 |
| 2-1/4" x 8 | Lubricated | 1,000 | WW36000 | - | - |
| 2-1/2" x 8 | Lubricated | 1,000 | WW36200 | 2,000 | WW36300 |
| 2-3/4" x 8 | Lubricated | - | - | 1,500 | WW36500 |
| 3" x 8 | Lubricated | 1,000 | WW36600 | 1,500 | WW36700 |

Turbo Thread Jars



- Our top selling Turbo Thread screw, shown above, but in convenient smaller jar quantities
- Flip up handle plastic jar is convenient to move around the shop or jobsite

| Length x Gauge | Finish | Jar Qty | Item # |
|----------------|------------|---------|-------------|
| 1" x 8 | Lubricated | 500 | WW34750-JAR |
| 1-1/4" x 8 | Lubricated | 500 | WW35150-JAR |
| 1-1/2" x 8 | Lubricated | 500 | WW35550-JAR |
| 2" x 8 | Lubricated | 250 | WW35950-JAR |
| 2-1/2" x 8 | Lubricated | 125 | WW36350-JAR |
| 3" x 8 | Lubricated | 125 | WW36705-JAR |



FREE 2" DRIVE BIT IN EACH JAR!



FREE 1-1/2" X #2 PHILLIPS INSERT BIT INCLUDED IN EACH 5 LB BOX!

Bugle Head Phillips Drive Coarse Thread, Sharp Point



- #2 Phillips Drive, Coarse Thread
- Used for fastening a combination of woods, metals, plastics, fiberglass and more
- Bugle head design countersinks neatly into drywall and eliminates unsightly head pops
- Manufactured in an ISO 9001 factory from 1022 case hardened steel and feature rolled threads for exceptional strength and holding power
- Box quantities as shown below. Sold in full boxes only.

| Length x Gauge | Finish | Approx Box Qty (5 lb Box) | Item # | Approx Box Qty (1/4 Keg) | Item # |
|----------------|--------|---------------------------|-----------|--------------------------|-----------|
| 1" x 6 | Black | 1" x 6 | SC1DWC5 | 10,000 | SC1DWCK |
| 1-1/4" x 6 | Black | 1-1/4" x 6 | SC114DWC5 | 8,000 | SC114DWCK |
| 1-5/8" x 6 | Black | 1-5/8" x 6 | SC158DWC5 | 5,000 | SC158DWCK |
| 2-1/2" x 8 | Black | 2-1/2" x 8 | SC212DWC5 | 2,500 | SC212DWCK |
| 3" x 8 | Black | 3" x 8 | SC3DWC5 | 2,000 | SC3DWCK |



- Fully threaded
- Case hardened, Black
- Uses #2 Phillips Drive bits
- Box quantities as shown on right. Sold in full boxes only.

Bugle Head Phillips Drive Coarse Thread, Sharp Point



| Length x Gauge | Finish | Box Qty | Item # | Bulk Qty | Item # |
|----------------|--------|---------|---------|----------|---------|
| 1" x 7 | Black | 1,000 | WW19000 | 10,000 | WW19010 |
| 1-1/8" x 7 | Black | - | - | 10,000 | WW19110 |
| 1-1/4" x 7 | Black | 1,000 | WW19200 | 8,000 | WW19210 |
| 1-5/8" x 7 | Black | 1,000 | WW19300 | 5,000 | WW19310 |
| 2" x 7 | Black | - | - | 3,500 | WW19410 |
| 2-1/4" x 7 | Black | 1,000 | WW19500 | 3,000 | WW19510 |
| 2-1/2" x 8 | Black | 1,000 | WW21000 | 2,500 | WW21100 |
| 3" x 8 | Black | - | - | 2,000 | WW21400 |
| 4" x 10 | Black | 1,000 | WW29340 | - | - |
| 6" x 10 | Black | 500 | WW29500 | - | - |



- Fully threaded
- Case hardened, Black
- Uses #2 Square Drive bits
- Box quantities as shown below. Sold in full boxes only.

Bugle Head Square Drive, Coarse Thread, Sharp Point



| Length x Gauge | Box Qty | Item # | Bulk Qty | Item # |
|----------------|---------|---------|----------|---------|
| 1" x 7 | 1,000 | WW22000 | - | - |
| 1-5/8" x 7 | 1,000 | WW22300 | 5,500 | WW22400 |
| 2-1/2" x 8 | - | - | 3,000 | WW22700 |
| 3" x 9 | 1,000 | WW23200 | 2,000 | WW23300 |



Bugle Head Phillips Drive, Fine Thread, Sharp Point



- Fully threaded the length of the screw
- Case hardened, Black
- Uses #2 Phillips Drive bits
- Box quantities as shown below. Sold in full boxes only.

| Length x Gauge | Finish | Box Qty | Item # |
|----------------|--------|---------|---------|
| 1-1/4" x 7 | Black | 8,000 | WW29200 |
| 1-5/8" x 7 | Black | 5,000 | WW29220 |
| 3-1/2" x 10 | Black | 1,500 | WW29300 |
| 4" x 10 | Black | 1,000 | WW29320 |



Trim-It Screws, Square Drive, Twinfast Thread, Sharp Point



- Normally used for fastening trim moldings or jams
- Extremely small head (7/32") is hardly seen; can be countersunk and puttied over
- Type "A" point is very sharp and eliminates pre-drilling in most materials
- Case hardened, Black
- #6 screws use #1 Square Drive bits; #8 screws use #2 Square Drive bits
- Box quantities as shown below. Sold in full boxes only.

| Length x Gauge | Finish | Box Qty | Item # |
|----------------|--------|---------|---------|
| 1-5/8" x 6 | Black | 1,000 | WW24010 |
| 2-1/4" x 6 | Black | 1,000 | WW24120 |
| 3" x 8 | Black | 100 | WW24200 |



Flat Head Phillips Drive Twinfast Thread, Without Nibs, With Sharp Point, Black Finish



- Twinfast screws drive 66% faster than a standard wood screw; double lead threads drive into the hardest woods
- Case hardened, Black
- Uses #2 Phillips bits
- Box quantities as shown below. Sold in full boxes only.

| Length x Gauge | Finish | Box Qty | Item # | Bulk Qty | Item # |
|----------------|--------|---------|---------|----------|---------|
| 1-1/4" x 8 | Black | 1,000 | WW30915 | 9,000 | WW30920 |
| 1-1/2" x 8 | Black | 1,000 | WW30925 | 7,000 | WW30930 |
| 2" x 8 | Black | 1,000 | WW30955 | 3,500 | WW30960 |



ASSY: Without Nibs, With Sharp 30° Point



Ecofast ASSY: With Nibs, With Sharp 30° Point



ASSY Plus: With Nibs, With Type 2 Drill Point

**Flat Head AW® Drive, ASSY Thread
With or Without Nibs,
Sharp 30° Point or Drill Point**



- Patented high tech ASSY thread design provides faster driving and 40% stronger hold
- Patented AW drive system delivers superior torque while virtually eliminating cam-out
- All screw boxes are packaged with one AW insert drive bit
- Thin, lubricated shank reduces wood splitting
- Case hardened, Zinc
- Box quantities as shown below. Sold in full boxes only.

**Bit included
in each box!**

| Length x Gauge | Finish | Box Qty | ASSY No Nibs, Sharp 30° Point | Ecofast ASSY w/Nibs Sharp 30° Point | ASSY Plus w/Nibs Type 2 Drill Point |
|----------------|--------|---------|-------------------------------|-------------------------------------|-------------------------------------|
| 5/8" x 6 | Zinc | 1,000 | WW17043516 | - | - |
| 3/4" x 6 | Zinc | 1,000 | WW17043520 | - | - |
| 1" x 8 | Zinc | 1,000 | - | WW17014025 | WW165914025 |
| 1-3/16" x 8 | Zinc | 500 | - | WW17014030 | WW16510430 |
| 1-3/8" x 8 | Zinc | 500 | - | WW17014035 | WW16510435 |
| 1-9/16" x 8 | Zinc | 500 | - | WW17014040 | WW16511440 |
| 1-3/4" x 8 | Zinc | 500 | - | WW17014045 | WW16511445 |
| 2" x 8 | Zinc | 500 | - | WW17014050 | WW16510450 |
| 2-3/8" x 8 | Zinc | 250 | - | WW17014060 | WW16510460 |
| 2-3/4" x 8 | Zinc | 250 | - | WW17014070 | WW16510470 |
| 3-1/8" x 9 | Zinc | 200 | - | - | WW165104580 |



**Washer Head Recex (Combo Phillips
& Square Drive), Coarse Thread
Regular Point**



- Case hardened, finishes listed below
- Uses #2 Square drive bit to insert & #2 Phillips Drive bit for aftermarket adjustment
- Box quantities as shown below. Sold in full boxes only.

| Length x Gauge | Finish | Box Qty | Item # | Bulk Qty | Item # |
|---|-------------------|---------|---------|----------|---------|
| Regular Point, .375" Diameter Head | | | | | |
| 2-1/2" x 8 | Black | - | - | 2,000 | WW38990 |
| 3" x 8 | Black | - | - | 1,500 | WW38995 |
| 1-1/8" x 8 | Zinc | - | - | 6,500 | WW82600 |
| 2-1/2" x 8 | Zinc | - | - | 2,000 | WW39770 |
| 3" x 8 | Zinc | - | - | 1,500 | WW39785 |
| Regular Point, .443" Diameter Head | | | | | |
| 2-1/2" X 10 | Zinc | 500 | WW39350 | 1,500 | WW39360 |
| 3" X 10 | Zinc | 500 | WW39370 | 1,500 | WW30995 |
| 3-1/2" X 10 | Zinc | 800 | WW39385 | - | - |
| 2-1/2" X 10 | Zinc w/White Head | - | - | 1,500 | WW39320 |
| 3" X 10 | Zinc w/White Head | - | - | 1,000 | WW39335 |



For use with Metal Studs

Truss Head Phillips Drive, Fine Thread (2/3 Thread) Needle Point



- #8 gauge needle point for light metal studs and sheetmetal
- Large truss head provides large bearing surface and hides rough screw hole edges
- Case hardened, finishes listed below
- Uses #2 Phillips Drive bits
- Box quantities as shown below. Sold in full boxes only.

| Length x Gauge | Finish | Box Qty | Item # |
|----------------|----------------------|---------|---------|
| 2-1/2" x 8 | Zinc with White Head | 2,000 | WW39140 |
| 2-1/2" x 8 | Zinc with Zinc Head | 2,000 | WW39160 |



For use with Metal Studs

Truss Head Phillips Drive, Fine Thread (Full Thread) #2 Drill Point



- #2 drill point for use on heavier gauge metal studs. Eliminates the need for pilot hole/pre drilling studs
- Large truss head provides large bearing surface and hides rough edges
- Case hardened, finishes listed below
- Uses #3 Phillips Drive bits
- Box quantities as shown below. Sold in full boxes only.

| Length x Gauge | Finish | Box Qty | Item # | Bulk Qty | Item # |
|----------------|----------------------|---------|---------|----------|---------|
| 2-1/2" x 10 | Zinc with White Head | 500 | WW39180 | - | - |
| 2-1/2" x 10 | Zinc with Zinc Head | - | - | 2,000 | WW39185 |



For use with Wood Studs

Truss Head Phillips Drive, Coarse Thread (1/2 Thread) Needle Point



- Deep thread for secure fastening to wood studs
- Large truss head provides large bearing surface and hides rough edges
- 1/2" head allows cabinet to "float" for final adjustment
- Case hardened, finishes listed below
- Uses #3 Phillips Drive bits
- Box quantities as shown below. Sold in full boxes only.

| Length x Gauge | Finish | Box Qty | Item # | Bulk Qty | Item # |
|----------------|----------------------|---------|---------|----------|---------|
| 2-1/2" x 10 | Zinc with Sand Head | 500 | WW37020 | - | - |
| 3" x 10 | Zinc with Sand Head | 500 | WW37060 | 1,000 | WW37065 |
| 3" x 10 | Zinc with White Head | - | - | 1,000 | WW37055 |
| 2-1/2" x 10 | Zinc with Zinc Head | - | - | 1,500 | WW37045 |
| 3" x 10 | Zinc with Zinc Head | 500 | WW37075 | - | - |



Modified Pan Head, Square Drive Fine Thread, Type 17 Auger Point



- For hardwoods such as Oak and Maple
- Case hardened, Black
- Uses #2 Square Drive bits
- Box quantities as shown below. Sold in full boxes only.

| Length x Gauge | Finish | Box Qty | Item # | Bulk Qty | Item # |
|----------------|--------|---------|---------|----------|---------|
| 1-1/4" x 7 | Black | 1,000 | WW16000 | 7,500 | WW16100 |
| 1-1/2" x 7 | Black | 1,000 | WW16200 | 6,000 | WW16300 |



Modified Pan Head, Square Drive Hi-Lo Thread, Type 17 Auger Point



- All purpose screw with Hi-Lo thread for greater holding power and less strip out in hardwoods, medium woods, and soft woods
- Case hardened, Lubricated
- Uses #2 Square Drive bits
- Box quantities as shown below. Sold in full boxes only.

| Length x Gauge | Finish | Box Qty | Item # | Bulk Qty | Item # |
|----------------|------------|---------|---------|----------|---------|
| 1-1/4" x 7 | Lubricated | 1,000 | WW15000 | 7,500 | WW15100 |
| 1-1/2" x 7 | Lubricated | 1,000 | WW15200 | 6,000 | WW15300 |



Modified Pan Head, Square Drive Coarse Thread Extra Long Type 17 Auger Point



- Features an extra long aggressive cutting point that cuts through the toughest materials
- Elongated cutting flute reduces splitting and cracking
- Case hardened, Lubricated
- Uses #2 Square Drive bits
- Box quantities as shown below. Sold in full boxes only.

OUR TOP SELLING POCKETMASTER SCREW!

| Length x Gauge | Finish | Box Qty | Item # | Bulk Qty | Item # |
|----------------|------------|---------|---------|----------|---------|
| 1-1/4" x 7 | Lubricated | 1,000 | WW17000 | 7,500 | WW17100 |
| 1-1/2" x 7 | Lubricated | 1,000 | WW17200 | 6,000 | WW17300 |



PocketMaster Jars

- Our top selling Face Frame screw, shown above, but in convenient smaller jar quantities
- Flip up handle plastic jar is convenient to move around the shop

FREE 2" DRIVE BIT IN EACH JAR!

| Length x Gauge | Finish | Jar Qty | Item # |
|----------------|------------|---------|-------------|
| 1-1/4" x 7 | Lubricated | 500 | WW17150-JAR |
| 1-1/2" x 7 | Lubricated | 500 | WW17350-JAR |



**Pan Head Square or Phillips Drive,
Fine Thread Type 17 Auger Point**



- Standard fine thread for hardwoods such as Oak and Maple
- Case hardened, Black
- Uses #2 Square or Phillips Drive bits

| Length x Gauge | Finish | Box Qty | Item # | Bulk Qty | Item # |
|-----------------------|--------|---------|---------|----------|---------|
| Square Drive | | | | | |
| 1-1/4" x 6 | Black | 1,000 | WW12500 | 10,000 | WW12520 |
| 1-1/2" x 6 | Black | 1,000 | WW12800 | 8,500 | WW12820 |
| Phillips Drive | | | | | |
| 1-1/4" x 6 | Black | 1,000 | WW10200 | 10,000 | WW18000 |



**Pan Head Square or Phillips Drive,
Coarse Thread Type 17 Auger Point**



- Excellent holding in soft woods, MDF and particleboard
- Case hardened, finishes listed below
- Uses #2 Square or Phillips Drive bits
- Box quantities as shown below. Sold in full boxes only.

| Length x Gauge | Finish | Box Qty | Item # | Bulk Qty | Item # |
|-----------------------|------------|---------|---------|----------|---------|
| Square Drive | | | | | |
| 1-1/4" x 7 | Black | 1,000 | WW12000 | 7,500 | WW12100 |
| 1-1/2" x 7 | Black | 1,000 | WW12200 | 6,000 | WW12300 |
| Phillips Drive | | | | | |
| 1-1/4" x 6 | Lubricated | 1,000 | WW10000 | 10,000 | WW10100 |



**Round Washer Head Square or
Recex (Combo Phillips & Square)
Drive, Coarse Thread, Type 17 Auger Point**



- Excellent holding in soft woods, MDF, and particleboard
- Round washer head prevents crushing into the bottom of the face frame hole
- Case hardened, finishes listed below
- Uses #2 Square Drive bits
- Box quantities as shown below. Sold in full boxes only.

| Length x Gauge | Finish | Box Qty | Item # | Bulk Qty | Item # |
|--|--------|---------|---------|----------|---------|
| Combo Phillips & Square Drive | | | | | |
| 1-1/4" x 8 | Black | 1,000 | WW18500 | 7,000 | WW18520 |
| 1-1/2" x 8 | Black | 1,000 | WW18600 | 5,000 | WW18620 |



Round Washer Head Square Drive Fine Thread Type 17 Auger Point



- Standard fine thread for hardwoods such as Oak and Maple
- Prevents the head from crushing into the bottom of the face frame hole
- Case hardened, Black
- Uses #2 Square Drive bits
- Box quantities as shown below. Sold in full boxes only.

| Length x Gauge | Finish | Box Qty | Item # | Bulk Qty | Item # |
|----------------|--------|---------|---------|----------|---------|
| 1-1/4" x 7 | Black | 1,000 | WW18705 | 8,000 | WW18700 |



Truss Head Phillips Drive, Coarse Thread Type 17 Auger Point



- Large truss head reduces sinking of head in soft woods
- Designed to prevent splitting in hardwoods when attached into or near the edge of material
- Case hardened, finishes listed below
- Uses #2 Phillips Drive bits
- Box quantities as shown below. Sold in full boxes only.

| Length x Gauge | Finish | Box Qty | Item # | Bulk Qty | Item # |
|----------------|-----------------|---------|---------|----------|---------|
| 5/8" x 8 | Zinc | 1,000 | WW58120 | 10,000 | WW58130 |
| 3/4" x 8 | Zinc | 1,000 | WW58140 | 10,000 | WW58150 |
| 5/8" x 8 | Antique English | 1,000 | WW59120 | 10,000 | WW59130 |



Truss Head Recex (Combo Phillips & Square) Drive Coarse Thread, Extra Long Type 17 Auger Point



- Extra long aggressive cutting point that cuts through the toughest materials
- Elongated cutting flute greatly reduces splitting and cracking
- Case hardened, Zinc
- Uses #2 Square Drive bits for insertion and #2 Phillips Drive bits for aftermarket adjustment
- Box quantities as shown below. Sold in full boxes only.

| Length x Gauge | Finish | Box Qty | Item # | Bulk Qty | Item # |
|----------------|--------|---------|---------|----------|---------|
| 3/4" x 8 | Zinc | 1,000 | WW59000 | 12,000 | WW59050 |



Truss Head (Combo Phillips & Square) Drive, Coarse Thread, Regular Point

- Case hardened, Zinc
- Uses #2 Square Drive bits for insertion and #2 Phillips Drive bits for aftermarket adjustment
- .366" diameter head
- Box quantities as shown below. Sold in full boxes only.

| Length x Gauge | Finish | Box Qty | Item # | Bulk Qty | Item # |
|----------------|--------|---------|---------|----------|---------|
| 7/16" x 8 | Zinc | 1,000 | WW44120 | 5,000 | WW44125 |



Truss Head Low Profile Phillips Drive Coarse Thread, Regular Point

- Low Truss Head screw for use on ball bearing slides
- Case hardened, finishes listed below
- .366" diameter head
- Uses #2 Phillips Drive bits
- Box quantities as shown below. Sold in full boxes only.

| Length x Gauge | Finish | Box Qty | Item # | Bulk Qty | Item # |
|----------------|--------|---------|---------|----------|---------|
| 7/16" x 8 | Zinc | 1,000 | WW46000 | 5,000 | WW46005 |
| 7/16" x 8 | Zinc | - | - | 14,000 | WW46010 |
| 7/16" x 8 | White | 1,000 | WW46200 | - | - |



Type 17 Auger Point



Regular Point

Modified Truss Phillips Drive Coarse Thread, Regular or Type 17 Auger Point

- Uses #2 Phillips Drive bits
- Case hardened, finishes listed below
- Box quantities as shown below. Sold in full boxes only.

| Length x Gauge | Finish | Box Qty | Item # | Bulk Qty | Item # |
|----------------------------|--------|---------|------------------|----------|---------|
| Type 17 Auger Point | | | | | |
| 3/4" x 8 | Nickel | 1,000 | WW46300 | - | - |
| Regular Point | | | | | |
| 7/16" x 8 | Zinc | 1,000 | SCCSMMXA08716R2Z | - | - |
| 1/2" x 8 | Zinc | 1,000 | WW46750 | 5,000 | WW46790 |



**Flat Head Phillips Drive,
Fine Thread, Sharp Point**



- Steel woodscrews in short sizes for hinges, KD fittings, piano hinges and small assembly
- Holds in both hardwoods and softwoods
- Case hardened, finishes listed below
- Uses #2 Phillips Drive bits

| Length x Gauge | Finish | Box Qty | Item # | Bulk Qty | Item # |
|----------------|-----------------|---------|---------|----------|---------|
| 1/2" x 5 | Zinc | 100 | WW40205 | 1,000 | WW40200 |
| 1/2" x 6 | Zinc | 100 | - | 1,000 | WW41100 |
| 5/8" x 5 | Zinc | 100 | WW40505 | 1,000 | WW40500 |
| 5/8" x 6 | Zinc | 100 | WW41210 | 1,000 | WW41900 |
| 5/8" x 6 | Zinc | - | - | 30,000 | WW41200 |
| 5/8" x 8 | Zinc | 100 | - | 1,000 | WW41800 |
| 3/4" x 6 | Zinc | 100 | WW41410 | 1,000 | WW41400 |
| 3/4" x 8 | Zinc | - | - | 1,000 | WW41950 |
| 1/2" x 5 | Bright Brass | - | - | 1,000 | WW40400 |
| 5/8" x 5 | Bright Brass | - | - | 1,000 | WW40700 |
| 5/8" x 6 | Bright Brass | - | - | 1,000 | WW41350 |
| 5/8" x 5 | Antique English | 100 | WW40605 | 1,000 | WW40600 |
| 5/8" x 6 | Antique English | 100 | - | 1,000 | WW41300 |



**Flat Head Phillips Drive,
Coarse Thread, Regular Point**



- Case hardened, finishes listed on right
- Uses #2 Phillips Drive bits
- Box quantities as shown on right. Sold in full boxes only.

| Length x Gauge | Finish | Box Qty | Item # | Bulk Qty | Item # |
|----------------|-----------------|---------|---------|----------|---------|
| 1/2" x 6 | Antique English | - | - | 18,000 | WW42000 |
| 1/2" x 5 | Zinc | 1,000 | WW42075 | 5,000 | WW42050 |
| 5/8" x 5 | Zinc | 1,000 | WW42080 | 5,000 | WW42070 |
| 1/2" x 6 | Zinc | 1,000 | WW42100 | 5,000 | WW42150 |
| 5/8" x 6 | Zinc | 1,000 | WW42300 | 5,000 | WW42390 |
| 5/8" x 6 | Zinc | - | - | 30,000 | WW42400 |
| 3/4" x 6 | Zinc | 1,000 | WW42500 | 5,000 | WW43150 |
| 1" x 6 | Zinc | 1,000 | WW38120 | - | - |
| 1/2" x 6 | Nickel | 1,000 | WW54200 | 5,000 | WW54300 |
| 5/8" x 6 | Nickel | 1,000 | WW54375 | 5,000 | WW54380 |
| 3/4" x 6 | Nickel | 1,000 | WW54680 | 5,000 | WW54690 |
| 1" x 6 | Nickel | 1,000 | WW54900 | - | - |
| 5/8" x 7 | Nickel | 1,000 | WW46800 | - | - |
| 3/4" x 7 | Nickel | 1,000 | WW43700 | 5,000 | WW43750 |



**Flat Head Phillips Drive
Coarse Thread, Type 17 Auger Point**



- Case hardened, Zinc
- Uses #2 Phillips Drive bits
- Box quantities as shown below. Sold in full boxes only.

| Length x Gauge | Finish | Box Qty | Item # | Bulk Qty | Item # | Super Bulk Qty | Item # |
|----------------|--------|---------|---------|----------|---------|----------------|-------------|
| 5/8" x 6 | Zinc | 1,000 | WW43000 | 5,000 | WW43020 | 30,000 | WWDW658T17Z |
| 3/4" x 6 | Zinc | 1,000 | WW43100 | 5,000 | WW54765 | - | - |



**Square Drive, Coarse Thread
Regular or Type 17 Auger Point**



- Case hardened, finishes listed below
- Uses #2 Square Drive bits

| Length x Gauge | Finish | Box Qty | Item # | Bulk Qty | Item # |
|----------------------------|--------|---------|---------|----------|---------|
| Regular Point | | | | | |
| 1/2" x 6 | Zinc | 1,000 | WW53100 | - | - |
| Type 17 Auger Point | | | | | |
| 5/8" x 6 | Zinc | 1,000 | WW53250 | 30,000 | WW53200 |



**Flat Head Recex (Combo Phillips/
Square Drive) Coarse Thread,
Regular Point**



- Case hardened, Zinc
- Uses #2 Phillips Drive bits for insertion and #2 Phillips Drive bits for aftermarket adjustment
- Box quantities as shown below. Sold in full boxes only.

| Length x Gauge | Finish | Box Qty | Item # | Bulk Qty | Item # |
|----------------|--------|---------|---------|----------|---------|
| 1/2" x 6 | Zinc | 1,000 | WW39080 | - | - |
| 5/8" x 6 | Zinc | 1,000 | WW39090 | 15,000 | WW39085 |



**Undercut Flat Head Phillips Drive,
Coarse Thread, Regular Point**



- Undercut head sits flush in the recessed hole of European drawer slides
- Case hardened, finishes listed below
- Uses #2 Phillips Drive bits
- Box quantities as shown below. Sold in full boxes only.

| Length x Gauge | Finish | Box Qty | Item # | Bulk Qty | Item # |
|----------------|--------|---------|---------|----------|---------|
| 1/2" x 6 | Zinc | 1,000 | WW43250 | 33,000 | WW43255 |
| 5/8" x 6 | Zinc | 1,000 | WW43420 | 30,000 | WW43440 |



Pan Head, Fine Thread, Regular Point



- Steel woodscrews in short sizes for hinges, KD fittings and small assembly
- Holds in both hardwoods and softwoods
- Case hardened, finishes listed below
- Uses #2 Phillips Drive bits
- Box quantities as shown below. Sold in full boxes only.

| Length x Gauge | Finish | Bulk Qty | Item # |
|----------------|-----------------|----------|---------|
| 1/2" x 6 | Zinc | 1,000 | WW44060 |
| 1/2" x 8 | Zinc | 1,000 | WW44130 |
| 5/8" x 6 | Zinc | 1,000 | WW44165 |
| 1/2" x 6 | Antique English | 1,000 | WW44050 |



Regular Point

Pan Head Phillips Drive, Coarse Thread Regular or Type 17 Auger Point



Type 17 Auger Point

- Edge application screws are designed to prevent splitting in hardwoods when hardware is attached into or near the edge of the material
- Used with European style face frame hinges, pin and pivot hinges, or with catches and latches.
- Case hardened, finishes listed below
- Uses #2 Phillips Drive bits
- Box quantities as shown below. Sold in full boxes only.

| Length x Gauge | Finish | Box Qty | Item # | Bulk Qty | Item # |
|----------------------------|-----------------|---------|---------|----------|---------|
| Regular Point | | | | | |
| 5/8" x 10 | Nickel | 1,000 | WW45600 | - | - |
| 1" x 10 | Nickel | 1,000 | WW45810 | - | - |
| Type 17 Auger Point | | | | | |
| 5/8" x 10 | Nickel | 1,000 | WW45630 | - | - |
| 3/4" x 10 | Nickel | 1,000 | WW45820 | 9,000 | WW45830 |
| 5/8" x 6 | Antique English | 1,000 | WW45330 | - | - |
| 1/2" x 6 | Zinc | 1,000 | WW45230 | - | - |
| 5/8" x 6 | Zinc | 1,000 | WW45340 | - | - |
| 5/8" x 8 | Zinc | 1,000 | WW45560 | 15,000 | WW45570 |
| 3/4" x 8 | Zinc | 1,000 | WW46500 | 10,000 | WW46520 |



**Washer Head Recex
(Combo Phillips & Square) Drive
Coarse Thread Type 17 Auger Point**



- Edge application screws prevent splitting in hardwoods when hardware is attached into or near the edge of the material. Used with European style face frame hinges, pin and pivot hinges, or with catches and latches
- Case hardened, finishes listed below
- Uses #2 Square Drive bits for for insertion and #2 Phillips Drive bits for aftermarket adjustment
- Box quantities as shown below. Sold in full boxes only.

| Length x Gauge | Finish | Box Qty | Item # | Bulk Qty | Item # |
|----------------|------------|---------|---------|----------|------------|
| 5/8" x 8 | Zinc | - | - | 12,000 | WWKW39395S |
| 3/4" x 8 | Lubricated | 1,000 | WW39390 | - | - |
| 3/4" x 8 | Zinc | 1,000 | WW55500 | 10,000 | WW55550 |



**Oval Head Phillips Drive,
Fine Thread, Sharp Point**



- Oval head countersinks like flat head with slightly rounded head
- Steel woodscrews in short sizes for hinges, KD fittings and small assembly
- Holds in both hardwoods and softwoods
- Case hardened, finishes listed below
- Uses #2 Phillips Drive bits
- Box quantities as shown below. Sold in full boxes only.

| Length x Gauge | Finish | Box Qty | Item # |
|----------------|--------|---------|---------|
| 5/8" x 5 | Zinc | 1,000 | WW50050 |



WW903252



WW903251

Drywall Anchor, Multi-Drive



- Install into 3/8" to 1" wallboard
- Patented drive can be installed with Pozi, AW or Torx bits
- Minimal space requirement behind sheet (only 1.5mm)
- Use with sheet metal or drywall screws - screws are removable (not included)
- Sold in full boxes of 200 only.

| Length x Gauge | Material | Item # |
|----------------|----------|----------|
| 1-3/8" x 6 | Zinc | WW903252 |
| 1-3/8" x 6 | Nylon | WW903251 |



8-32 Thread Machine Screws Combo Phillips/Slotted Drive



- For surface mounted knobs and pulls screw length should be 1/4" greater than the material thickness
- Uses #2 Phillips Drive bit
- Box quantities as shown below. Sold in full boxes only.

| Length | Finish | Box Qty | Item # | Bulk Qty | Item # |
|--------|--------|---------|---------|----------|---------|
| 1/2" | Zinc | 100 | - | 1,000 | WW47120 |
| 5/8" | Zinc | 100 | - | 1,000 | WW46950 |
| 3/4" | Zinc | 100 | - | 1,000 | WW47130 |
| 7/8" | Zinc | 100 | WW47200 | 1,000 | WW47220 |
| 1" | Zinc | 100 | WW47300 | 1,000 | WW47320 |
| 1-1/8" | Zinc | 100 | WW47400 | 1,000 | WW47420 |
| 1-1/4" | Zinc | 100 | WW47500 | 1,000 | WW47520 |
| 1-3/8" | Zinc | 100 | WW47600 | 1,000 | WW47620 |
| 1-1/2" | Zinc | 100 | WW47700 | 1,000 | WW47720 |
| 1-5/8" | Zinc | 100 | WW47800 | 1,000 | WW47820 |
| 1-3/4" | Zinc | 100 | WW47900 | 1,000 | WW47920 |
| 2" | Zinc | 100 | WW48000 | 1,000 | WW48020 |



8-32 Thread (Breakaway) Combo Phillips/Slotted Drive



- For use with 8-32 thread visual hardware
- 1-3/4" long with break-a-ways at 3/4", 1", 1-1/4" and 1-1/2"
- Uses #2 Phillips Drive bit
- Box quantities as shown below. Sold in full boxes only.

| Length | Finish | Box Qty | Item # | Bulk Qty | Item # |
|--------|--------|---------|---------|----------|---------|
| 1-3/4" | Zinc | 100 | WW48700 | 1,000 | WW48720 |



M4 Thread Machine Screws, Combo Phillips/Slotted Drive



- For use with M4 threaded visual hardware
- For surface mounted knobs and pulls it is recommended that the screw length be 6mm (1/4") greater than the material thickness
- Uses #2 Phillips Drive bit
- Box quantities as shown below. Sold in full boxes only.

| Length | Finish | Box Qty | Item # |
|----------------|--------|---------|---------|
| 7/8" (22mm) | Zinc | 100 | WW48340 |
| 1" (25mm) | Zinc | 100 | WW48400 |
| 1-3/16" (30mm) | Zinc | 100 | WW48450 |
| 1-3/8" (35mm) | Zinc | 100 | WW48500 |
| 1-5/8" (39mm) | Zinc | 100 | WW48600 |
| 1-3/4" (45mm) | Zinc | 100 | WW48640 |



M4 Thread (Breakaway), Machine Screws Combo Phillips/Slotted Drive



- For use with M4 threaded visual hardware
- 45mm long with break-a-ways at 19mm, 25mm, 32mm, and 38mm
- Uses #2 Phillips Drive bit
- Box quantities as shown below. Sold in full boxes only.

| Length | Finish | Box Qty | Item # |
|---------------|--------|---------|---------|
| 1-3/4" (45mm) | Zinc | 100 | WW48900 |



Modified Washer Head Phillips or Recex (Combo Phillips & Square) Drive, Coarse Thread Type 17 Auger Drive, Drawer Front Adjusting Screw



- 1/2" diameter washer head screw
- Uses #2 Phillips or Square Drive bits
- Case Hardened, Zinc
- Box quantities as shown below. Sold in full boxes only.

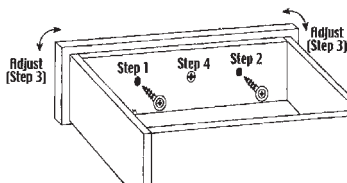

1. Drill oversize 5/16" hole in drawer box.
2. Attach drawer front.
3. Adjust drawer front.
4. Fix drawer front with knob or pull screws.

| Length x Gauge | Box Qty | Item # | Box Qty | Item # | Bulk Qty | Item # |
|--|---------|---------|---------|---------|----------|---------|
| Phillips Drive | | | | | | |
| 1" x 8 | 100 | WW80110 | 1,000 | WW80330 | 7,000 | WW80340 |
| 1-1/8" x 8 | - | - | 1,000 | WW80450 | 6,500 | WW80760 |
| 1-1/4" x 8 | 100 | WW81810 | 1,000 | WW80750 | 6,500 | WW80930 |
| 1-1/2" x 8 | - | - | 1,000 | WW81010 | - | - |
| Recex (Combo Phillips & Square) Drive | | | | | | |
| 1" x 8 | 1,000 | WW81200 | - | - | 7,000 | WW81300 |
| 1-1/8" x 8 | 1,000 | WW81500 | - | - | 6,500 | WW81600 |
| 1-1/4" x 8 | 1,000 | WW81800 | - | - | 6,500 | WW81900 |



#2 Phillips Drive



#2 Square Drive

Flat Head, #2 Phillips or Square Drive 7.5mm Head Diameter



- Case hardened, Nickel
- Box quantities as shown below. Sold in full boxes only.

| Length | Finish | Box Qty | Item # |
|--------------------------|--------|---------|---------|
| #2 Phillips Drive | | | |
| 13mm | Nickel | 1,000 | WW60260 |
| #2 Square Drive | | | |
| 13mm | Nickel | 1,000 | WW60250 |

Flat Head, Pozidrive, 7.2mm Head Diameter



- Case hardened, Nickel
- Uses #2 Pozidrive bits
- Box quantities as shown below. Sold in full boxes only.

| Length | Finish | Box Qty | Item # |
|--------|--------|---------|---------|
| 7.5mm | Nickel | 1,000 | WW59920 |
| 10mm | Nickel | 1,000 | WW60000 |
| 11.5mm | Nickel | 1,000 | WW60100 |
| 13mm | Nickel | 1,000 | WW60200 |
| 14.5mm | Nickel | 1,000 | WW60300 |
| 20mm | Nickel | 1,000 | WW60420 |
| 25mm | Nickel | 1,000 | WW60520 |

Confirmat Screws, Pozidrive



Blunt Point without Nibs



Sharp Point with Nibs

- Designed for use in case assembly
- Pilot hole diameter 5.4mm, shank dia. 7mm, and Pozidrive head dia. 10mm
- Uses #3 Pozidrive bits
- Box quantities as shown below. Sold in full boxes only.

| | Size | Finish | Bulk Qty | Item # |
|---------------------------------|----------|--------|----------|---------|
| Blunt Point Without Nibs | | | | |
| A | 7 x 50mm | Zinc | 2,000 | WW70450 |
| Sharp Point With Nibs | | | | |
| B | 7 x 50mm | Zinc | 2,000 | WW70410 |

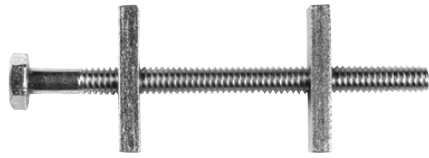

Economy Tite-Joint (Dog Bone) Fasteners



- Hex head
- Ideal for field joints in countertops
- Steel, bright zinc plated
- Box quantities as shown below. Sold in full boxes only.

| Item # | Bolt Size | Box Qty |
|---------|-----------|---------|
| WW49600 | 3-1/2" | 100 |
| WW49700 | 3-1/2" | 500 |
| WW49610 | 4" | 350 |



Deluxe Tite-Joint (Dog Bone) Fasteners



- Designed for 3/4" thick substrate
- Center to center 2" to 3-1/2"

Packing: As shown below.

Sold In: Complete Tite Joints sold in full box quantities only.

Components sold in both broken and full box quantities.

| Item # | Description | Box Qty |
|-------------------|------------------------------|---------|
| WWTJDELUXE-100 | Complete Tite Joint, Economy | 100 |
| Components | | |
| WWTR | Tightening Rod, WW | 1 |



Zipbolt™ Tite-Joint Fastener



- Integrated gearing system
- Tighten using a 4mm hex drive bit in a drill, hand driver, or Allen key
- Can be tightened in just 3 seconds using the driver bit in a drill
- Each box contains a 4mm hex drive bit
- Box quantities as shown below. Sold in full boxes only.

| Item # | Description | Box Qty |
|-----------|-------------------|---------|
| SCZIPBOLT | Zipbolt Fastener | 60 |
| SC4MMBIT | 4mm Hex Drive Bit | 1 |



Finishing Washer



- Provides a clean, finished look for flat head screws
- Box quantities as shown below. Sold in full boxes only.

| Item # | Material | Fits Screw Size | Finish | Box Qty |
|---------|----------|-----------------|--------|---------|
| WW49025 | Steel | #6 | Nickel | 1,000 |
| WW49175 | Steel | #8 | Black | 1,000 |
| WW49125 | Steel | #8 | Nickel | 1,000 |
| WW49400 | Steel | #10 | Nickel | 1,000 |



↑ No Hole



↑ 5 Hole



↑ 8 Hole

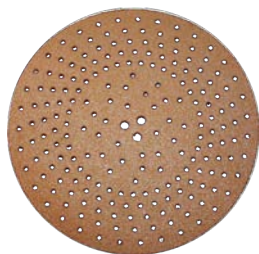

↑ Multi-hole

5" A/O Discs, C-Weight Paper Back



- Aluminum oxide on latex coated C-weight paper
- Latex coated paper increases disc's flexibility and moisture resistance
- Open coat design provides no load performance
- The right choice for general shop use, fine sanding and heavy stock removal

Packing: PSA discs are flat packed (tabbed) 100 discs per box.

Hook and loop discs are flat packed 50 discs per box.

Sold In: Full box quantities only.

| Grit | 5" No Hole | | 5" 5 Hole |
|------|---------------|--------------------|--------------|
| | PSA Item # | Hook & Loop Item # | PSA Item # |
| P60 | WWGDP60G-5NH | WWGDV60G-5NH | - |
| P80 | WWGDP80G-5NH | WWGDV80G-5NH | WWGDP80G-5H |
| P100 | WWGDP100G-5NH | WWGDV100G-5NH | WWGDP100G-5H |
| P120 | WWGDP120G-5NH | WWGDV120G-5NH | WWGDP120G-5H |
| P150 | WWGDP150G-5NH | WWGDV150G-5NH | WWGDP150G-5H |
| P180 | WWGDP180G-5NH | WWGDV180G-5NH | WWGDP180G-5H |
| P220 | WWGDP220G-5NH | WWGDV220G-5NH | WWGDP220G-5H |
| P240 | WWGDP240G-5NH | WWGDV240G-5NH | - |
| P280 | WWGDP280G-5NH | WWGDV280G-5NH | - |
| P320 | WWGDP320G-5NH | WWGDV320G-5NH | WWGDP320G-5H |
| P400 | WWGDP400G-5NH | WWGDV400G-5NH | - |
| P500 | WWGDP500G-5NH | - | - |
| P600 | WWGDP600G-5NH | WWGDV600G-5NH | WWGDP600G-5H |

| Grit | 5" 5 Hole | 5" 8 Hole | 5" Multi-Hole |
|------|--------------------|--------------------|--------------------|
| | Hook & Loop Item # | Hook & Loop Item # | Hook & Loop Item # |
| P80 | WWGDV80G-5H | WWGDV80G-5W8H | WWGDV80G-5MH |
| P100 | WWGDV100G-5H | WWGDV100G-5W8H | WWGDV100G-5MH |
| P120 | WWGDV120G-5H | WWGDV120G-5W8H | WWGDV120G-5MH |
| P150 | WWGDV150G-5H | WWGDV150G-5W8H | WWGDV150G-5MH |
| P180 | WWGDV180G-5H | WWGDV180G-5W8H | WWGDV180G-5MH |
| P220 | WWGDV220G-5H | WWGDV220G-5W8H | - |
| P280 | - | WWGDV280G-5W8H | - |
| P320 | WWGDV320G-5H | WWGDV320G-5W8H | - |
| P400 | WWGDV400G-5H | WWGDV400G-5W8H | - |
| P600 | - | WWGDV600G-5W8H | - |



6" A/O Discs, C-Weight Paper Back



- Aluminum oxide on latex coated C-weight paper
- Latex coated paper increases disc's flexibility and moisture resistance
- Open coat design provides no load performance
- The right choice for general shop use, fine sanding and heavy stock removal

Packing: PSA discs are flat packed (tabbed) 100 discs per box.

Hook and loop discs are flat packed 50 discs per box.

Sold In: Full box quantities only.

| Grit | 6" No Hole | | 6" 6 Hole | | 6" Multi-Hole |
|------|---------------|--------------------|--------------|--------------------|--------------------|
| | PSA Item # | Hook & Loop Item # | PSA Item # | Hook & Loop Item # | Hook & Loop Item # |
| P80 | WWGDP80G-6NH | WWGDV80G-6NH | - | WWGDV80G-6H | WWGDV80G-6MH |
| P100 | WWGDP100G-6NH | WWGDV100G-6NH | - | WWGDV100G-6H | WWGDV100G-6MH |
| P120 | WWGDP120G-6NH | WWGDV120G-6NH | WWGDP120G-6H | WWGDV120G-6H | WWGDV120G-6MH |
| P150 | WWGDP150G-6NH | WWGDV150G-6NH | WWGDP150G-6H | WWGDV150G-6H | WWGDV150G-6MH |
| P180 | WWGDP180G-6NH | WWGDV180G-6NH | WWGDP180G-6H | WWGDV180G-6H | WWGDV180G-6MH |
| P220 | WWGDP220G-6NH | WWGDV220G-6NH | WWGDP220G-6H | WWGDV220G-6H | WWGDV220G-6MH |
| P240 | WWGDP240G-6NH | WWGDV240G-6NH | - | - | WWGDV240G-6MH |
| P280 | - | - | - | WWGDV280G-6H | - |
| P320 | WWGDP320G-6NH | - | - | WWGDV320G-6H | WWGDV320G-6MH |
| P400 | - | WWGDV400G-6NH | - | - | WWGDV400G-6MH |



PSA (Tabbed)



Hook & Loop

5" S/C Discs, A-Weight Paper Back



- Premium Silicon carbide on latex coated A-weight paper
- Latex coated paper increases disc flexibility and moisture resistance
- Open coat design provides no-load performance
- Designed primarily for lacquer sanding and finely grained wood smoothing
- Perfect for scuff sanding and removing "orange peel" in top coats

Packing: PSA discs are flat packed (tabbed) 100 discs per box. Hook & loop discs are flat packed 50 discs per box.

Sold in: Full box quantities only.

| Grit | 5" No Hole | 5" No Hole |
|------|----------------|--------------------|
| | PSA Item # | Hook & Loop Item # |
| P80 | WWSILP80G-5NH | WWSILV80G-5NH |
| P100 | WWSILP100G-5NH | - |
| P120 | WWSILP120G-5NH | WWSILV120G-5NH |
| P150 | WWSILP150G-5NH | WWSILV150G-5NH |
| P180 | WWSILP180G-5NH | WWSILV180G-5NH |
| P220 | WWSILP220G-5NH | WWSILV220G-5NH |
| P240 | WWSILP240G-5NH | - |
| P280 | WWSILP280G-5NH | - |
| P320 | WWSILP320G-5NH | WWSILV320G-5NH |



↑ No Hole



↑ 5 Hole PSA



↑ 9 Hole

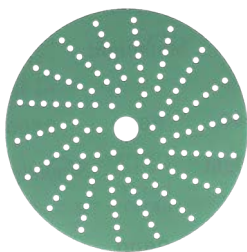

↑ Multi-hole

5" A/O Discs, Film Back

- Würth Emerald brand high performance film abrasive discs
- Heat treated aluminum oxide on film, outlasts paper 10 - 1
- Open-coat design provides no-load performance
- 100% waterproof – perfect for wet sanding applications
- Ideal disc for solid surface fabrication

Packing: PSA discs are flat packed (tabbed) 100 per box.

Hook and Loop discs are flat packed 50 discs.

Sold in: Full box quantities only.

| | 5" No Hole | | 5" 5 Hole |
|------|---------------|--------------------|--------------|
| Grit | PSA Item # | Hook & Loop Item # | PSA Item # |
| P60 | WWEMP60G-5NH | WWEMV60G-5NH | - |
| P80 | WWEMP80G-5NH | WWEMV80G-5NH | WWEMP80G-5H |
| P100 | WWEMP100G-5NH | WWEMV100G-5NH | WWEMP100G-5H |
| P120 | WWEMP120G-5NH | WWEMV120G-5NH | WWEMP120G-5H |
| P150 | WWEMP150G-5NH | WWEMV150G-5NH | WWEMP150G-5H |
| P180 | WWEMP180G-5NH | WWEMV180G-5NH | WWEMP180G-5H |
| P220 | WWEMP220G-5NH | WWEMV220G-5NH | WWEMP220G-5H |
| P240 | WWEMP240G-5NH | WWEMV240G-5NH | WWEMP240G-5H |
| P280 | WWEMP280G-5NH | WWEMV280G-5NH | - |
| P320 | WWEMP320G-5NH | WWEMV320G-5NH | WWEMP320G-5H |
| P400 | WWEMP400G-5NH | WWEMV400G-5NH | - |
| P600 | WWEMP600G-5NH | WWEMV600G-5NH | - |

| | 5" 5 Hole | 5" 9 Hole | 5" Multi-Hole |
|------|--------------------|--------------------|--------------------|
| Grit | Hook & Loop Item # | Hook & Loop Item # | Hook & Loop Item # |
| P80 | WWEMV80G-5H | WWEMV80G-5H9 | WWEMV80G-5MH |
| P100 | WWEMV100G-5H | WWEMV100G-5H9 | WWEMV100G-5MH |
| P120 | WWEMV120G-5H | WWEMV120G-5H9 | WWEMV120G-5MH |
| P150 | WWEMV150G-5H | WWEMV150G-5H9 | WWEMV150G-5MH |
| P180 | WWEMV180G-5H | WWEMV180G-5H9 | WWEMV180G-5MH |
| P220 | WWEMV220G-5H | WWEMV220G-5H9 | WWEMV220G-5MH |
| P280 | WWEMV280G-5H | - | WWEMV280G-5MH |
| P320 | WWEMV320G-5H | WWEMV320G-5H9 | WWEMV320G-5MH |
| P400 | WWEMV400G-5H | WWEMV400G-5H9 | WWEMV400G-5MH |
| P500 | - | WWEMV500G-5H9 | - |



↑ No Hole



↑ 6" 6 Hole



19 Hole

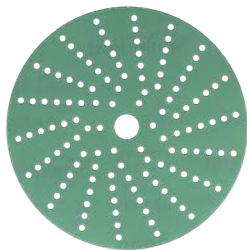

↑ Multi-hole

6" A/O Discs, Film Back

- Würth Emerald brand high performance film abrasive discs
- Heat treated aluminum oxide on film, outlasts paper 10 - 1
- Open-coat design provides no-load performance
- 100% waterproof – perfect for wet sanding applications
- Ideal disc for solid surface fabrication

Packing: PSA discs are 100 discs per box flat packed (tabbed)

Hook and Loop discs are flat packed 50 discs per box.

Sold in: Full box quantities only.

| Grit | 6" No Hole | | 6" 6 Hole |
|------|---------------|--------------------|--------------------|
| | PSA Item # | Hook & Loop Item # | Hook & Loop Item # |
| P60 | - | WWEMV60G-6NH | - |
| P80 | WWEMP80G-6NH | WWEMV80G-6NH | WWEMV80G-6H |
| P100 | WWEMP100G-6NH | - | WWEMV100G-6H |
| P120 | WWEMP120G-6NH | WWEMV120G-6NH | WWEMV120G-6H |
| P150 | WWEMP150G-6NH | WWEMV150G-6NH | WWEMV150G-6H |
| P180 | WWEMP180G-6NH | WWEMV180G-6NH | WWEMV180G-6H |
| P220 | WWEMP220G-6NH | WWEMV220G-6NH | WWEMV220G-6H |
| P240 | - | WWEMV240G-6NH | - |
| P280 | - | WWEMV280G-6NH | WWEMV280G-6H |
| P320 | WWEMP320G-6NH | WWEMV320G-6NH | WWEMV320G-6H |
| P400 | WWEMP400G-6NH | WWEMV400G-6NH | WWEMV400G-6H |

| Grit | 6" 9 Hole | 6" Multi-Hole |
|------|--------------------|--------------------|
| | Hook & Loop Item # | Hook & Loop Item # |
| P80 | WWEMV80G-6H9 | WWEMV80G-6MH |
| P100 | WWEMV100G-6H9 | - |
| P120 | WWEMV120G-6H9 | WWEMV120G-6MH |
| P150 | WWEMV150G-6H9 | WWEMV150G-6MH |
| P180 | WWEMV180G-6H9 | WWEMV180G-6MH |
| P220 | WWEMV220G-6H9 | WWEMV220G-6MH |
| P240 | WWEMV240G-6H9 | - |
| P280 | WWEMV280G-6H9 | WWEMV280G-6MH |
| P320 | WWEMV320G-6H9 | WWEMV320G-6MH |
| P400 | WWEMV400G-6H9 | WWEMV400G-6MH |
| P500 | WWEMV500G-6H9 | - |
| P600 | - | WWEMV600G-6MH |



11" A/O Discs, Film Back



- For use with large sanders; ideal for solid surface applications
- Heat treated aluminum oxide on film, outlasts paper 10 – 1 on wood
- Open-coat design provides no-load performance
- 100% waterproof – perfect for wet sanding applications

Packing: 20 discs per box.

Sold in: Full box quantities only.

| 11" Hook/Loop | | | |
|---------------|----------------|------|----------------|
| Grit | Item # | Grit | Item # |
| P80 | WWEMV80G-11NH | P220 | WWEMV220G-11NH |
| P100 | WWEMV100G-11NH | P240 | WWEMV240G-11NH |
| P120 | WWEMV120G-11NH | P280 | WWEMV280G-11NH |
| P150 | WWEMV150G-11NH | P320 | WWEMV320G-11NH |
| P180 | WWEMV180G-11NH | P400 | WWEMV400G-11NH |



5" A/O Discs, J-Weight Cloth Back



- Open coat is excellent for softwoods, hardwoods, and metal and helps prevent loading of abrasive
- Tear resistant polyester/cotton cloth backing for use in applications where paper backings are not durable enough
- Flexible J-weight backing to conform to all types of backup pads

Packing: 50 discs per box (flat packed, tabbed).

Sold in: Full box quantities only.

| 5" No Hole PSA | | | |
|----------------|-------------------|------|-------------------|
| Grit | Item # | Grit | Item # |
| 80 | WWJCLOTHP80G-5NH | 150 | WWJCLOTHP150G-5NH |
| 100 | WWJCLOTHP100G-5NH | 180 | WWJCLOTHP180G-5NH |
| 120 | WWJCLOTHP120G-5NH | 220 | WWJCLOTHP220G-5NH |



6" Foam Discs

- Open coat aluminum oxide
- Even surface pressure provides a better finish without deep scratch
- Good for wet, contour and curved sanding

Packing: 10 discs per box.

Sold in: Full box quantities only.



| 6" Hook/Loop | |
|--------------|-----------------|
| Grit | Item # |
| 360 | WWFOAM360G-6NH |
| 500 | WWFOAM500G-6NH |
| 1000 | WWFOAM1000G-6NH |
| 2000 | WWFOAM2000G-6NH |
| 3000 | WWFOAM3000G-6NH |

Solid Surface Finishing Steps (See next page for Würth Net Discs)

| Steps | Description | Matte Finish | Semi-Gloss Finish | High-Gloss Finish |
|---------------|----------------------|-----------------|-------------------|-------------------|
| 1 | Premium Net 180 Grit | WWNET180G-6NH | WWNET180G-6NH | WWNET180G-6NH |
| 2 | Premium Net 320 Grit | WWNET320G-6NH | WWNET320G-6NH | WWNET320G-6NH |
| 3 | Würth Foam 360 Grit | WWFOAM360G-6NH | WWFOAM360G-6NH | WWFOAM360G-6NH |
| 4 | Würth Foam 500 Grit | - | WWFOAM500G-6NH | WWFOAM500G-6NH |
| 5 | Würth Foam 1000 Grit | - | - | WWFOAM1000G-6NH |
| 6 | Würth Foam 3000 Grit | - | - | WWFOAM3000G-6NH |
| Finish | | Gloss 15 | Gloss 40 | Gloss 75 |



6" Foam Discs

- Low scratch depth (excellent finish)
- 100% waterproof, washable
- Consistent finish throughout life of disc
- Exceptional when sanding contoured surfaces, corners and sharp edges
- Ideal for solid surface and lacquer finishing. Reduces buffing time.

Packing: 10 discs per box. Sold in: Full box quantities only.



| 6" Hook/Loop | | | |
|--------------|----------------|------|-----------------|
| Grit | Item # | Grit | Item # |
| 240 | WWVELV240G-6NH | 1000 | WWVELV1000G-6NH |
| 360 | WWVELV360G-6NH | 1500 | WWVELV1500G-6NH |
| 500 | WWVELV500G-6NH | 2000 | WWVELV2000G-6NH |
| 600 | WWVELV600G-6NH | 3000 | WWVELV3000G-6NH |
| 800 | WWVELV800G-6NH | 4000 | WWVELV4000G-6NH |



5" & 6" A/O Net Discs



- Aluminum Oxide Closed Coat
- Dust-free sanding allows clean and healthy work environment
- Full-surface dust extraction, combined with special abrasive coating method, prevents clogging
- Tear resistant due to sturdy net backing

Packing: 50 per box. Sold in: Full box quantities only.

| Grit | 5" Net Disc | 6" Net Disc |
|------|---------------|---------------|
| 80 | WWNET80G-5NH | WWNET80G-6NH |
| 100 | WWNET100G-5NH | WWNET100G-6NH |
| 120 | WWNET120G-5NH | WWNET120G-6NH |
| 150 | WWNET150G-5NH | WWNET150G-6NH |
| 180 | WWNET180G-5NH | WWNET180G-6NH |
| 220 | WWNET220G-5NH | WWNET220G-6NH |
| 240 | WWNET240G-5NH | WWNET240G-6NH |
| 320 | WWNET320G-5NH | WWNET320G-6NH |
| 400 | WWNET400G-5NH | WWNET400G-6NH |
| 600 | WWNET600G-5NH | WWNET600G-6NH |



Backup Pads



| Item # | Dia. | Holes | Face | Thickness | Density |
|----------------------|------|------------|-----------|-----------|---------|
| 5" No Hole | | | | | |
| WW8521125110961 | 5" | No Hole | Hook/Loop | 3/8" | Medium |
| WW8521125010961 | 5" | No Hole | PSA | 3/8" | Medium |
| 5" 5 Hole | | | | | |
| WW8521125116961 | 5" | 5 Hole | Hook/Loop | 3/8" | Medium |
| WW8521125020961 | 5" | 5 Hole | PSA | 3/8" | Medium |
| 5" Multi-Hole | | | | | |
| WW8521125117961 | 5" | Multi-Hole | Hook/Loop | 3/8" | Medium |
| 6" No Hole | | | | | |
| WW8521150110961 | 6" | No Hole | Hook/Loop | 3/8" | Medium |
| WW8521150010961 | 6" | No Hole | PSA | 3/8" | Medium |
| 6" Multi-Hole | | | | | |
| WW8521120117961 | 6" | Multi-Hole | Hook/Loop | 3/8" | Medium |

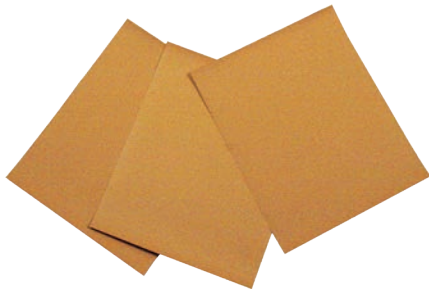

9" x 11" A/O Sheets, C-Weight Paper Back



- Latex coated C-weight paper – open coat
- Excellent flexibility and moisture resistance paper with no-load performance
- Perfect choice for universal and fine sanding as well as heavy stock removal

Packing: 50 sheets per sleeve.

| Grit | Item # | Grit | Item # |
|------|---------------|------|---------------|
| P80 | WWGD80G-9X11 | P220 | WWGD220G-9X11 |
| P100 | WWGD100G-9X11 | P240 | WWGD240G-9X11 |
| P120 | WWGD120G-9X11 | P280 | WWGD280G-9X11 |
| P150 | WWGD150G-9X11 | P320 | WWGD320G-9X11 |
| P180 | WWGD180G-9X11 | P400 | WWGD400G-9X11 |
| | | P600 | WWGD600G-9X11 |

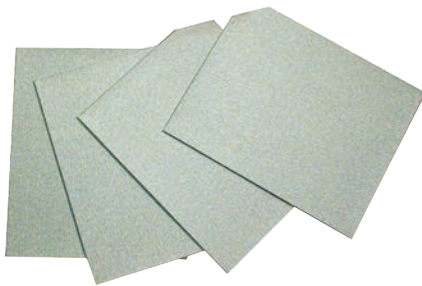

9" x 11" S/C Sheets, A-Weight Paper Back



- Latex coated A-weight paper – open coat
- Excellent flexibility and water resistance paper with no-load performance
- Designed primarily for lacquer sanding and finely grained wood smoothing
- Perfect for scuff sanding and removing "orange peel"
- Silicon carbide sanding sheets are the finishing room's choice for peak performance and versatility

Packing: 50 sheets per sleeve.

Sold in: Full sleeve quantities only.

| Grit | Item # | Grit | Item # |
|------|----------------|------|----------------|
| P80 | WWSIL80G-9X11 | P220 | WWSIL220G-9X11 |
| P100 | WWSIL100G-9X11 | P240 | WWSIL240G-9X11 |
| P120 | WWSIL120G-9X11 | P280 | WWSIL280G-9X11 |
| P150 | WWSIL150G-9X11 | P320 | WWSIL320G-9X11 |
| P180 | WWSIL180G-9X11 | P400 | WWSIL400G-9X11 |

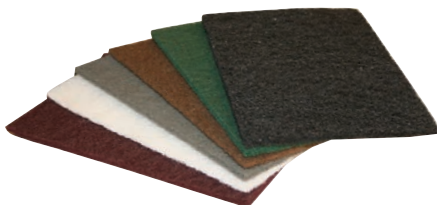

Hand Pads



- High performance abrasive nylon pads
- Made of 100% nylon webbing
- Washable for repeated use

| Grit | Item # | Color | Application | Size |
|------|-----------------|--------|---|---------|
| 80 | WWSNDPD80G-TAN | Tan | Heavy duty cleaning and scouring | 6" x 9" |
| 120 | WWSNDPD120G-BLK | Black | For scuff sanding prior to applying paint or primer | 6" x 9" |
| 320 | WWSNDPD320G-GRN | Green | Economy, general shop duty and cleaning / scuff sanding | 6" x 9" |
| 320 | WWSNDPD320G-MRN | Maroon | Fine sanding between the final coat of paint/lacquer | 6" x 9" |
| 600 | WWSNDPD600G-GRY | Gray | Tool cleaning, light oxidation and rust removal | 6" x 9" |

1, 2, & 4 Sided Block & Contour Sponges

- Perfect for scuff sanding and sealer sanding
- Flexible, non-loading aluminum oxide abrasive sponges

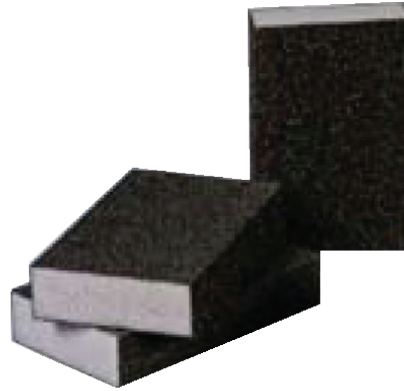

| | 4-Sided Block Sponge | 2-Sided Contour Sponge | 1-Sided Sponge |
|-------------|---------------------------------------|---------------------------------------|---------------------------------------|
| Grit | 3-7/8" L x 2-3/4" W Item # | 3-7/8" L x 4-3/4" W Item # | 4-1/2" L x 5-1/2" W Item # |
| Medium | WWSPNGBLK-MED | WWSPNG2SDE-MED | WWSPNGFLTPD-MED |
| Fine | WWSPNGBLK-FINE | WWSPNG2SDE-FINE | WWSPNGFLTPD-FINE |
| Super Fine | WWSPNGBLK-SUPRFN | WWSPNG2SDE-SUPRFN | WWSPNGFLTPD-SUPRFN |
| Very Fine | - | - | WWSPNGFLTPD-VERYFN |
| Micro Fine | - | - | WWSPNGFLTPD-MICRFN |



Cut out in box makes it easy to tell when you need to re-order.

4-1/2" W Flexible One-Sided Foam Sponge



- Würth "Gold" brand high performance foam backed sanding sponges.
- Aluminum oxide on flexible sponge backing - open coat
- Excellent flexibility for irregular surfaces with "no load" performance
- Roll packaging in heavy duty cardboard package keeps sponges clean and dust free, ready to use
- Cut out in box makes it easy to tell when it is time to re-order
- Perforated sections make for easy tear-off
- Ideal for scuff sanding in your finishing room
- Each sponge measures 4-1/2"W x 4-7/8" L

Packing: One 25 yard roll per box.

Sold In: Full roll/box quantities only.

| Grit | Item # | Grit | Item # |
|------|----------------|------|----------------|
| P100 | WWFLEXPAD-100G | P280 | WWFLEXPAD-280G |
| P120 | WWFLEXPAD-120G | P320 | WWFLEXPAD-320G |
| P150 | WWFLEXPAD-150G | P400 | WWFLEXPAD-400G |
| P180 | WWFLEXPAD-180G | P500 | WWFLEXPAD-500G |
| P220 | WWFLEXPAD-220G | P600 | WWFLEXPAD-600G |
| P240 | WWFLEXPAD-240G | | |



X-Weight Cloth Portable Belts, A/O



- Premium heat-treated aluminum oxide on X-weight cloth, open coat
- Belts are “uni-directional” and have precision built joints to eliminate any chance of uneven sanding.
- Perfect for heavy duty and all around shop use

Packing: 10 belts per box. Sold in: Full box quantities only.

| Grit | 3" x 21" Item # | 3" x 24" Item # | 4" x 24" Item # |
|------|-----------------|-----------------|-----------------|
| P40 | WWRBY40G-3X21 | WWRBY40G-3X24 | WWRBY40G-4X24 |
| P50 | WWRBY50G-3X21 | WWRBY50G-3X24 | WWRBY50G-4X24 |
| P60 | WWRBY60G-3X21 | WWRBY60G-3X24 | WWRBY60G-4X24 |
| P80 | WWRBY80G-3X21 | WWRBY80G-3X24 | WWRBY80G-4X24 |
| P100 | WWRBY100G-3X21 | WWRBY100G-3X24 | WWRBY100G-4X24 |
| P120 | WWRBY120G-3X21 | WWRBY120G-3X24 | WWRBY120G-4X24 |
| P150 | WWRBY150G-3X21 | WWRBY150G-3X24 | WWRBY150G-4X24 |

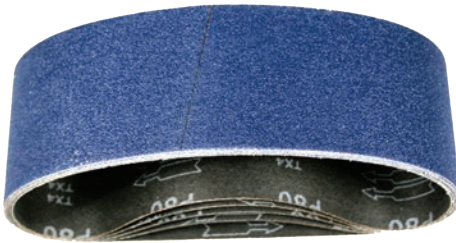

X-Weight Cloth Portable Belts, Ceramic & A/O Blend



- Combination ceramic and aluminum oxide blended on heavy X-weight cloth for an exceptionally long lasting material that delivers a fast cut
- Ideal for low-pressure touch-to-grind applications
- Grain structure provides for the continuous renewal of the most consistent and uniform cutting edges
- The advanced technology of the ceramic grain enhances cut rates for faster and cooler stock removal on tough applications
- Great for sanding water-based finishes
- Used for bare wood, coating removal, and between-coat sanding
- For dry sanding applications only

Packing: 5 belts per box. Sold in: Full box quantities only.

| Grit | 3" x 21" Item # | 3" x 24" Item # | 4" x 24" Item # |
|------|------------------|------------------|------------------|
| 40 | - | - | WWSAPHR40G-4X24 |
| 50 | WWSAPHR50G-3X21 | - | WWSAPHR50G-4X24 |
| 60 | WWSAPHR60G-3X21 | WWSAPHR60G-3X24 | WWSAPHR60G-4X24 |
| 80 | WWSAPHR80G-3X21 | WWSAPHR80G-3X24 | WWSAPHR80G-4X24 |
| 100 | - | WWSAPHR100G-3X24 | WWSAPHR100G-4X24 |
| 120 | WWSAPHR120G-3X21 | WWSAPHR120G-3X24 | WWSAPHR120G-4X24 |
| 150 | WWSAPHR150G-3X21 | WWSAPHR150G-3X24 | WWSAPHR150G-4X24 |



Sanding Belt Cleaner, Rubber



- Smoked Rubber Cleaner is more dense than crepe-rubber products; wears down at half the rate
- Gets embedded residue out of abrasive surfaces

| Item # | Size |
|---------|--------------------------|
| WW89301 | 1-5/8" x 1-5/8" x 8-1/4" |

Get longer life out of your belts!

X-Weight Cloth Edge Belts, A/O



- Premium heat-treated aluminum oxide on X-weighted heavy duty cloth for maximum wear and ruggedness
 - Zero tolerance lap joint means no bumping or marking
 - Patented anti-static design ensures low dust adhesion on belt, machinery and work area
- Packing: 5 belts per box. Available any quantity.

| Grit | 4" x 132" Item # | 6" x 80" Item # | 6" x 89" Item # |
|------|---------------------|--------------------|--------------------|
| P80 | WWAOC80G-4X132 | WWAOC80G-6X80 | WWAOC80G-6X89 |
| P100 | - | WWAOC100G-6X80 | WWAOC100G-6X89 |
| P120 | WWAOC120G-4X132 | WWAOC120G-6X80 | WWAOC120G-6X89 |
| P150 | - | - | WWAOC150G-6X89 |

| Grit | 6" x 108" Item # | 6" x 120" Item # | 6" x 132" Item # |
|------|---------------------|---------------------|---------------------|
| P80 | WWAOC80G-6X108 | - | WWAOC80G-6X132 |
| P100 | WWAOC100G-6X108 | - | WWAOC100G-6X132 |
| P120 | WWAOC120G-6X108 | WWAOC120G-6X120 | WWAOC120G-6X132 |
| P150 | WWAOC150G-6X108 | - | - |

F-Weight Paper Wide Belts, S/C

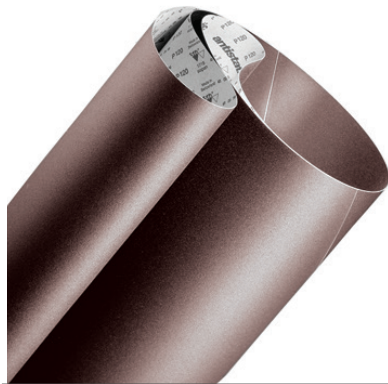

- Würth brand premium silicon carbide on F-weight latex coated paper
 - Excellent flexibility and moisture resistance paper with no-load performance
 - Zero tolerance lap joint means no bumping or marking
 - Patented anti-static design ensures low dust adhesion on belt, machinery and work area
- Packing: 5 belts per box. Available any quantity.

| Grit | 37"W x 60"L Item # | 37"W x 75"L Item # |
|------|-----------------------|-----------------------|
| 220 | WWSCP220G-37X60 | WWSCP220G-37X75 |

F-Weight Paper Wide Belts, A/O

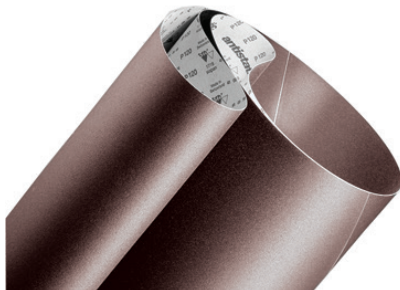

- Premium heat-treated aluminum oxide on F-weighted latex impregnated paper for maximum wear, flexibility and moisture resistance
 - Zero tolerance lap joint means no bumping or marking
 - Patented anti-static design ensures low dust adhesion on belt, machinery and work area
- Packing: 5 belts per box. Available any quantity.

| Grit | 37"W x 60"L Item # | 37"W x 75"L Item # | 43"W x 75"L Item # | 52" W x 103" L Item # |
|------|-----------------------|-----------------------|-----------------------|--------------------------|
| P100 | WWAOP100G-37x60 | - | WWAOP100G-43x75 | WWAOP100G-52X103 |
| P120 | WWAOP120G-37x60 | WWAOP120G-37x75 | WWAOP120G-43x75 | WWAOP120G-52X103 |
| P150 | WWAOP150G-37x60 | WWAOP150G-37x75 | WWAOP150G-43x75 | WWAOP150G-52x103 |
| P180 | WWAOP180G-37x60 | WWAOP180G-37x75 | WWAOP180G-43x75 | WWAOP180G-52x103 |

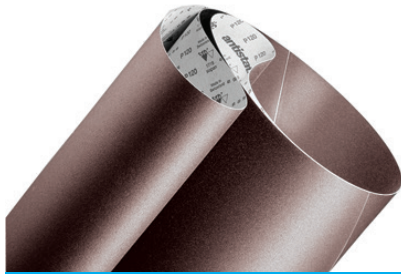

"Zero Tolerance" seam means no "chatter"

X-Weight Cloth Wide Belts, A/O



- Premium heat-treated aluminum oxide on X-weighted heavy duty cloth for maximum wear
- Zero tolerance lap joint means no bumping or marking
- Patented anti-static design ensures low dust adhesion on belt, machinery and work area
- State-of-the art high performance and open coat design aluminum oxide wide belts

| Grit | 25"W x 60"L Item # | 37"W x 60"L Item # | 37"W x 75"L Item # |
|------|-----------------------|-----------------------|-----------------------|
| P80 | WWAOC80G-25x60 | WWAOC80G-37x60 | WWAOC80G-37x75 |
| P100 | WWAOC100G-25x60 | WWAOC100G-37x60 | WWAOC100G-37x75 |
| P120 | WWAOC120G-25x60 | WWAOC120G-37x60 | WWAOC120G-37x75 |
| P150 | WWAOC150G-25x60 | WWAOC150G-37x60 | WWAOC150G-37x75 |
| P180 | - | WWAOC180G-37x60 | WWAOC180G-37x75 |

| Grit | 43"W x 60"L Item # | 43" W x 85" L Item # | 43"W x 75"L Item # |
|------|-----------------------|-------------------------|-----------------------|
| P80 | WWAOC80G-43x60 | WWAOC80G-43X85 | WWAOC80G-43x75 |
| P100 | WWAOC100G-43x60 | WWAOC100G-43X85 | WWAOC100G-43x75 |
| P120 | WWAOC120G-43x60 | WWAOC120G-43X85 | WWAOC120G-43x75 |
| P150 | WWAOC150G-43x60 | WWAOC150G-43X85 | WWAOC150G-43x75 |
| P180 | WWAOC180G-43x60 | - | WWAOC180G-43x75 |



Pitch & Resin Remover Eco-Friendly, Water-Based



- VOC-free and Phosphate-free
- Concentrated (general cleaning dilution ratio 1:10) or ready to use cleaning formula dissolves and emulsifies pitch resin, oil, grease film, gum and varnish from abrasive belts, blades and bits
- Simply spray, wet abrasive area thoroughly, and then rinse clean with water and hang to dry

| Item # | Type |
|--------------|-----------------------|
| WW0893011-1Q | Ready to Use, 1 Quart |
| WW0893011-1G | Concentrate, 1 Gallon |

Fill & Finish Water Based Putty

Fill & Finish is a unique water-based multi-purpose wood and grain filler and can be used to mask small or large defects.

- Accepts any pigment - water or oil based
- No VOC's
- Does not shrink, sink, crack, or fall out
- Can be used inside or outside
- Can be sanded easily to achieve a desired finished look
- Can be drilled, nailed, planed or sawed like ordinary wood
- Can be restored to original consistency with water
- High solid content and fast dry time



16 oz wide mouth container for easy putty knife access!

| Color | Name | 16 oz. Item # | Quart Item # |
|-------|----------------------|---------------|--------------|
| | Ash | WW0890303500 | WW0890303512 |
| | Rosewood | WW0890303501 | WW0890303513 |
| | Cherry/Alder | WW0890303502 | WW0890303514 |
| | Mahogany/Braz Cherry | WW0890303503 | WW0890303515 |
| | Maple/Beech/Pine | WW0890303504 | WW0890303516 |
| | Natural/Tint Base | WW0890303505 | WW0890303517 |
| | Red Oak | WW0890303506 | WW0890303518 |
| | Ebony | WW0890303507 | WW0890303519 |
| | Walnut | WW0890303508 | WW0890303520 |
| | White | WW0890303509 | WW0890303521 |
| | White Oak | WW0890303510 | WW0890303522 |
| | Alder | WW0890303511 | WW0890303523 |

Fill & Finish Powdered Grain Filler

- Same great features as Fill & Finish Wood Putty
- Simply mix with the right amount of lacquer or water for your project to achieve ideal viscosity
- Can be used for patching, grain-filling, inlay, and more



| Color | Name | 6 oz. Item # | 16 oz. Item # |
|-------|----------------------|--------------|---------------|
| | Ash | WW0890304500 | WW0890304512 |
| | Rosewood | WW0890304501 | WW0890304513 |
| | Cherry/Alder | WW0890304502 | WW0890304514 |
| | Mahogany/Braz Cherry | WW0890304503 | WW0890304515 |
| | Maple/Beech/Pine | WW0890304504 | WW0890304516 |
| | Natural/Tint Base | WW0890304505 | WW0890304517 |
| | Red Oak | WW0890304506 | WW0890304518 |
| | Ebony | WW0890304507 | WW0890304519 |
| | Walnut | WW0890304508 | WW0890304520 |
| | White | WW0890304509 | WW0890304521 |
| | White Oak | WW0890304510 | WW0890304522 |
| | Alder | WW0890304511 | WW0890304523 |



Mid-Temp Thinner



Features

- Thinner with a medium evaporation rate
- Suitable for mixing in certain paints and stains
- More aggressive than standard thinners

Applications

- Wood/furniture finishing and refinishing

| Item # | Description |
|--------------|-------------------------|
| WWMIDTEMP-05 | 5 Gal Mid-Temp Thinner |
| WWMIDTEMP-55 | 55 Gal Mid-Temp Thinner |



Lacquer Thinner (Medium Dry)



Features

- Slower evaporation rate than standard thinner
- Increases dry time in paints and lacquers
- Eliminates lacquer “blushing”

Applications

- Useful in high heat applications where slower drying is required
- Perfect for cleaning spray equipment

| Item # | Description |
|----------------|-----------------------------------|
| WWMEDIUMDRY-01 | 1 Gal Medium Dry Lacquer Thinner |
| WWMEDIUMDRY-05 | 5 Gal Medium Dry Lacquer Thinner |
| WWMEDIUMDRY-55 | 55 Gal Medium Dry Lacquer Thinner |



Contact Cement Thinner



Features

- Reduces the viscosity of contact cement

Applications

- Ideal product for cleaning spray equipment after use
- Removes overspray and dried adhesive
- Excellent solvent for cleaning brushes, wood, metal, and glass

| Item # | Description |
|-----------------|-------------------------------|
| WWCEMENTTHIN-01 | 1 Gal Contact Cement Thinner |
| WWCEMENTTHIN-05 | 5 Gal Contact Cement Thinner |
| WWCEMENTTHIN-55 | 55 Gal Contact Cement Thinner |

Acetone



Features

- Mixes easily with water and has a very fast evaporation rate
- Thins the viscosity of lacquer solutions
- VOC exempt

Applications

- Reduces the viscosity of lacquers and two part epoxies
- Thins oil-based paints and polyester resins
- Tool cleaner



| Item # | Description |
|--------------|----------------|
| WWACETONE-01 | 1 Gal Acetone |
| WWACETONE-05 | 5 Gal Acetone |
| WWACETONE-55 | 55 Gal Acetone |

Denatured Alcohol



Features

- Less aggressive cleaning solution when surface integrity is in question

Applications

- Used to clean and thin shellac
- Removes dried latex paint and ink
- Used to wipe down wood surfaces to remove moisture before finishing
- Highly effective as a solvent and cleaning agent



| Item # | Description |
|-----------------|--------------------------|
| WWDENALCOHOL-01 | 1 Gal Denatured Alcohol |
| WWDENALCOHOL-05 | 5 Gal Denatured Alcohol |
| WWDENALCOHOL-55 | 55 Gal Denatured Alcohol |

Isopropyl Alcohol



Features

- Fast evaporation rate
- Easily dissolvable in a wide range of chemical compounds
- Less aggressive cleaning solution when surface integrity is in question

Applications

- Used to clean and thin shellac
- Used to wipe down wood surfaces to remove moisture before finishing
- Highly effective as a solvent and cleaning agent



| Item # | Description |
|-----------------|--------------------------|
| WWISOALCOHOL-01 | 1 Gal Isopropyl Alcohol |
| WWISOALCOHOL-05 | 5 Gal Isopropyl Alcohol |
| WWISOALCOHOL-55 | 55 Gal Isopropyl Alcohol |



Mineral Spirits



Features

- Solvent-based oil paint thinner and cleaner
- Slow rate of evaporation
- Low odor

Applications

- Dissolves wax, oil, and greasy grime from wood and metal surfaces
- Reduces dry time of oil-based glazes and paints
- Great for cleaning brushes and rollers

| Item # | Description |
|-----------------|------------------------|
| WWMINSPIRITS-01 | 1 Gal Mineral Spirits |
| WWMINSPIRITS-05 | 5 Gal Mineral Spirits |
| WWMINSPIRITS-55 | 55 Gal Mineral Spirits |



Methyl Ethyl Ketone



Features

- Slower rate of evaporation than acetone

Applications

- Removes contact cement, ink, adhesives, and heavy grease/grime
- Reduces coatings and resins in fiberglass repair

| Item # | Description |
|-----------|----------------------------|
| WWMEEK-01 | 1 Gal Methyl Ethyl Ketone |
| WWMEEK-05 | 5 Gal Methyl Ethyl Ketone |
| WWMEEK-55 | 55 Gal Methyl Ethyl Ketone |



Naphtha



Features

- Stronger than mineral spirits with a faster rate of evaporation

Applications

- Perfect cleaner for metal surfaces and tools
- Great for cleaning brushes
- Can be used to thin Spar Varnish, epoxies, and oil-based paints

| Item # | Description |
|--------------|----------------|
| WWNAPHTHA-01 | 1 Gal Naphtha |
| WWNAPHTHA-05 | 5 Gal Naphtha |
| WWNAPHTHA-55 | 55 Gal Naphtha |



Butyl Acetate



Features

- Acts as cleaning solvent

Applications

- Used for thinning urethane coatings
- For use on paint, coatings, and a variety of industrial applications

| Item # | Description |
|---------|------------------------|
| WWBA-05 | 5 Gal N-Butyl Acetate |
| WWBA-55 | 55 Gal N-Butyl Acetate |



Methyl Amyl Ketone (MAK)



Features

- High solvency
- Works with cellulosic lacquer and acrylic lacquers

Applications

- For solvent borne painted and stained surfaces

| Item # | Description |
|----------|--------------------------|
| WWMAK-05 | 5 Gal Methyl Amyl Ketone |



Lacquer Retarder



Features

- Lacquer additive with a slower evaporation rate than standard and medium dry thinner

Applications

- Great for increasing dry time in paints and lacquers
- Useful in high heat applications where slower drying is desired
- Eliminates lacquer "blushing"

| Item # | Description |
|---------------|------------------------|
| WWRETARDER-05 | 5 Gal Lacquer Retarder |



CAL Compliant Wash Thinner



Features

- Can be sold in the state of California
- Faster evaporation rate than standard thinner and modest cleaning power

Applications

- For cleaning spray equipment in industrial wood or metal finishing
- Can be mixed with certain stains and paints

| Item # | Description |
|----------------|------------------------------|
| WWCATHINNER-01 | 1 Gal Cal Compliant Thinner |
| WWCATHINNER-05 | 5 Gal Cal Compliant Thinner |
| WWCATHINNER-55 | 55 Gal Cal Compliant Thinner |



Wash Thinner



Features

- Lacquer thinner with faster evaporation rate than the standard thinner and medium cleaning power

Applications

- For cleaning spray equipment in Industrial wood or metal finishing
- Can be mixed with certain stains and paints

Note: This product is not for sale in the following states CA, CT, DE, MD, NH, RI, and UT.

| Item # | Description |
|------------------|----------------|
| WWWASHTHINNER-01 | 1 Gal Thinner |
| WWWASHTHINNER-05 | 5 Gal Thinner |
| WWWASHTHINNER-55 | 55 Gal Thinner |





Table Top and Bar Epoxy Resin & Hardener

Features

- Two part professional component epoxy coating designed for table, bar top, and slab wood applications
- Coats can be 1/8" to 1/4" thick
- Easy to use formula with a 1 to 1 mixing ratio
- Once cured, finish provides a thick, clear protective coating impervious to alcohol, solvents, and everyday use
- 100% solids
- Cure times can vary depending on temperature, humidity, and thickness

Applications

- Great for bar tops, table tops, and wood slabs (incredible gap filling properties)
- Can be used for decoupage projects
- Pour over or brush applications

| Item # | Description |
|-----------------|------------------------------|
| WWTABLETOPEPOXY | 1 GAL RESIN & 1 GAL HARDENER |

Coverage Chart

| Area | Resin Mixture |
|-------------------|---------------|
| Seal Coat | |
| 1 sq. ft. | 3 oz |
| 4 sq. ft. | 11 oz |
| 10 sq. ft. | 26 oz |
| 16 sq. ft. | 42 oz |
| 24 sq. ft. | 64 oz |
| Flood Coat | |
| 1 sq. ft. | 8 oz |
| 4 sq. ft. | 32 oz |
| 10 sq. ft. | 80 oz |
| 16 sq. ft. | 128 oz |
| 24 sq. ft. | 192 oz |

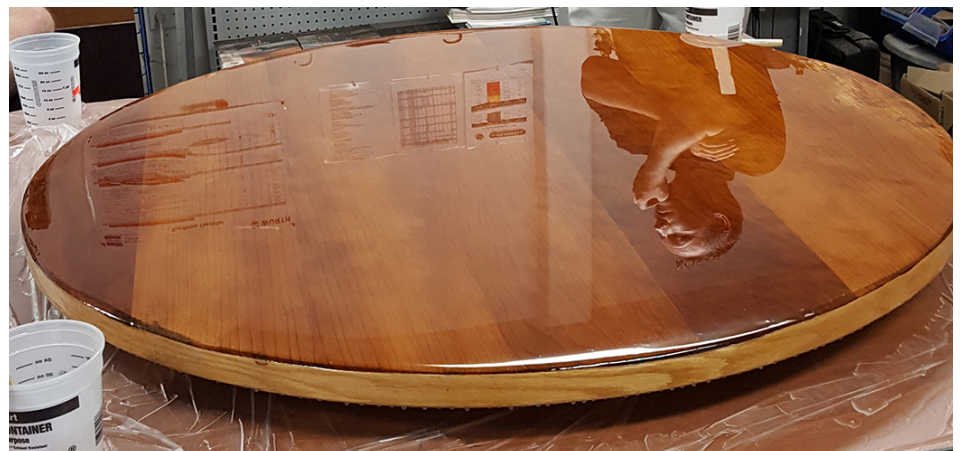



Professional Grade Yellow Wood Glue



- Fast setting
- Superior sandability
- Ideal for interior wood bonding
- Can be used to bond hard & soft woods and veneers
- Freeze thaw stable (3 cycles)
- Low chalking temperature
- Non-toxic
- Easy clean up
- Paintable and not affected by most stains and finishes
- OTC & CAL Compliant

| Item # | Size | Color |
|-----------------|--------|--------|
| WWASSEMBLY-Y-01 | 1 Gal | Yellow |
| WWASSEMBLY-Y-05 | 5 Gal | Yellow |
| WWASSEMBLY-Y-55 | 55 Gal | Yellow |



Professional Grade Yellow Wood Glue with UV Marker



- Contains fluorescent inhibitors to be used with a blacklight
- CAL & OTC Compliant
- Fast setting
- Easily sanded
- No harmful vapors
- Freeze thaw stable (3 cycles)
- Low chalking temperature

| Item # | Size | Color |
|------------------|-------|--------|
| WWASSEMBLY-UV-05 | 5 Gal | Yellow |



Water Resistant Professional Grade Yellow Wood Glue



- Ideal for applications such as exterior furniture, RF gluing, hot/cold press or where a high level of moisture resistance is required
- Passes all ANSI Type II water resistance tests
- Hot or cold press
- Fast set
- RF gluing
- Superior sandability
- OTC & CAL Compliant
- Not intended for applications below the waterline or for continuous submersion

| Item # | Size | Color |
|---------------|--------|--------|
| WWEXTERIOR-01 | 1 Gal | Yellow |
| WWEXTERIOR-05 | 5 Gal | Yellow |
| WWEXTERIOR-55 | 55 Gal | Yellow |



Professional Grade White Wood Glue



- Fast setting
- Superior sandability
- Ideal for interior wood bonding
- Can be used to bond hard & soft woods and veneers
- Freeze thaw stable (3 cycles)
- Low chalking temperature
- Non-toxic
- Easy clean up
- Paintable and not affected by most stains and finishes
- OTC & CAL Compliant

| Item # | Size | Color |
|-----------------|-------|-------|
| WWASSEMBLY-W-01 | 1 Gal | White |
| WWASSEMBLY-W-05 | 5 Gal | White |



Fast Setting White Wood Glue



- Allows for use in cabinet assembly, face and edge gluing with minimal clamp time
- Fast setting
- Water clean up
- High solids
- For use with a glue bottle or spreader

| Item # | Size | Color |
|--------------|--------|-------|
| WWFASTSET-01 | 1 Gal | White |
| WWFASTSET-05 | 5 Gal | White |
| WWFASTSET-55 | 55 Gal | White |



Cold Press Laminating Adhesive



- General purpose white laminating and assembly adhesive
- Green Guard Certified, LEED 3.2, 4.1, 4.4 Compliant
- OTC & CAL Compliant
- Medium setting
- Aggressive wet tack

| Item # | Size | Color |
|----------------|--------|-------|
| WWCOLDPRESS-05 | 5 Gal | White |
| WWCOLDPRESS-55 | 55 Gal | White |



Premium Cold Press Laminating Adhesive



- CAL & OTC Compliant
- Medium setting
- Aggressive wet tack
- High solids
- General purpose laminating and assembly adhesive
- Excellent flow-ability

| Item # | Size | Color |
|--------------------|-------|-------|
| WWPREMCOLDPRESS-05 | 5 Gal | White |



Crosslinking Water Resistant Hot Press Adhesive



- White crosslinkable polyvinyl acetate that is pre-catalyzed and formulated to be ready for use
- Can be used in a cold or hot press and can be used in RF gluing applications
- Used in automated glue spreader or manually applied
- Excellent machinability and stability
- High solids
- Water resistant
- OTC & CAL Compliant

| Item # | Size | Color |
|---------------|--------|-------|
| WWHOTPRESS-05 | 5 Gal | White |
| WWHOTPRESS-55 | 55 Gal | White |



Nip & Stack, Hot/Cold Press, Premium Laminating Adhesive



- Green color
- Suitable for cold press, hot press, postforming, or nip and stacking
- Fast setting
- High solids
- Postformable
- Green Guard Certified

| Item # | Size | Color |
|---------------|--------|-------|
| WWNIPSTACK-05 | 5 Gal | Green |
| WWNIPSTACK-55 | 55 Gal | Green |



Economy Flammable Spray Grade



- Excellent room temp contactability, green strength and high heat resistance
- Excellent sprayability
- For flat work only

| Item # | Size | Color |
|----------------|--------|-------|
| WWCONTACT-05 | 5 Gal | Clear |
| WWCONTACT-54 | 54 Gal | Clear |
| WWCONTACT-R-05 | 5 Gal | Red |
| WWCONTACT-R-54 | 54 Gal | Red |



Premium Flammable Spray Grade



- High performance - excellent initial tack and bond strength
- Excellent room temp contactability, green strength and heat resistance
- Postformable
- Provides good uniform coverage in hand and automatic spray applications
- Excellent sprayability

| Item # | Size | Color |
|----------------|--------|-------|
| WWPREMIUM-05 | 5 Gal | Clear |
| WWPREMIUM-54 | 54 Gal | Clear |
| WWPREMIUM-R-05 | 5 Gal | Red |
| WWPREMIUM-R-54 | 54 Gal | Red |



High Solids Flammable Spray Grade



- High solids, high performance
- Postformable in manual and heated spray systems
- Lower applied cost

| Item # | Size | Color |
|-------------------|-------|-------|
| WWHIGHSOLIDS-05 | 5 Gal | Clear |
| WWHIGHSOLIDS-R-05 | 5 Gal | Red |



CAL Compliant Flammable Spray Grade



- VOC free
- Fast-drying
- High initial tack
- High green strength
- Long open time
- CAL & OTC Compliant

| Item # | Size | Color |
|------------|--------|-------|
| WWCAL-05 | 5 Gal | Clear |
| WWCAL-R-05 | 5 Gal | Red |
| WWCAL-R-54 | 54 Gal | Red |



Low VOC Flammable Spray Grade



- High bond strength
- High solids means extended mileage
- Fast drying and high heat resistance
- Low VOC
- OTC Compliant

| Item # | Size | Color |
|---------------|--------|-------|
| WWLOWVOC-05 | 5 Gal | Clear |
| WWLOWVOC-54 | 54 Gal | Clear |
| WWLOWVOC-R-05 | 5 Gal | Red |
| WWLOWVOC-R-54 | 54 Gal | Red |



Flammable Brush & Roll Grade



- Excellent room temperature contactability, green strength and heat resistance
- Spreads easily and provides good uniform coverage
- Postformable
- Fast drying formula

| Item # | Size | Color |
|------------|-------|-------|
| WWBRUSH-01 | 1 Gal | Clear |
| WWBRUSH-05 | 5 Gal | Clear |



Non-Flammable Low VOC Neoprene Spray Grade



- Excellent room temperature contactability
- Excellent green strength and high heat resistance
- VOC Free
- Non-ozone depleting
- OTC Compliant
- Postformable

| Item # | Size | Color |
|------------------|-------|-------|
| WWNEOPRENE-NF-05 | 5 Gal | Clear |



Low VOC Non-Flammable Spray Grade



- OTC and Green Diamond Compliant
- VOC free
- Excellent green strength and high heat resistance
- High solids means extended mileage

| Item # | Size | Color |
|------------------|--------|-------|
| WWLOWVOC-NF-05 | 5 Gal | Clear |
| WWLOWVOC-NF-54 | 54 Gal | Clear |
| WWLOWVOC-NF-G-05 | 5 Gal | Green |
| WWLOWVOC-NF-G-54 | 54 Gal | Green |



Non-Flammable Brush & Roll Grade



- High pressure laminate adhesive for porous and nonporous surfaces
- Excellent green strength and high heat resistance
- Postformable
- Contains no ozone depleters
- Spreads easily and provides uniform coverage
- OTC Compliant

| Item # | Size | Color |
|---------------|-------|-------|
| WWBRUSH-NF-01 | 1 Gal | Clear |
| WWBRUSH-NF-05 | 5 Gal | Clear |



Waterbased Roll/Brush/ Spray Grade



- OTC & CAL Compliant
- Low VOC content
- Excellent for bonding laminate, wood, metal and plastics
- Postformable
- Excellent room temperature contactability
- Provides good uniform coverage in manual and automatic spray applications
- Film changes color- indicates when dry

| Item # | Size | Color |
|--------------|--------|-------|
| WWWATER-01 | 1 Gal | Clear |
| WWWATER-05 | 5 Gal | Clear |
| WWWATER-55 | 55 Gal | Clear |
| WWWATER-G-05 | 5 Gal | Green |
| WWWATER-G-55 | 55 Gal | Green |



Premium Hi-Temp Non-Flam/ Flam Canister



- High bond strength
- Fast drying with high heat resistance
- Excellent room temperature contactability
- Permanent bond of materials where immediate bond strength and good heat resistance are required
- Non-flammable adhesive/Flammable propellant

| Item # | Size | Color |
|-----------------|--------|-------|
| WWPREMIUM-11 | 11 Lb | Clear |
| WWPREMIUM-38 | 38 Lb | Clear |
| WWPREMIUM-177 | 177 Lb | Clear |
| WWPREMIUM-355 | 355 Lb | Clear |
| WWPREMIUM-G-38 | 38 Lb | Green |
| WWPREMIUM-G-177 | 177 Lb | Green |
| WWPREMIUM-R-38 | 38 Lb | Red |
| WWPREMIUM-R-177 | 177 Lb | Red |
| WWPREMIUM-R-355 | 355 Lb | Red |



Flam/Flam Canister



- HAPs free
- Non-Methylene Chloride
- Excellent room temperature contactability
- Excellent green strength and high heat resistance

| Item # | Size | Color |
|---------------|-------|-------|
| WWCANISTER-30 | 30 Lb | Clear |



CAL Compliant Flam/Flam Canister



- OTC & CAL Compliant
- Low VOC
- Soft spray allows for greater control of pattern and reduces telegraphing
- High solids means extended mileage
- Excellent heat resistance and bond strength

| Item # | Size | Color |
|-----------------|--------|-------|
| WWCALCNSTR-27 | 27 Lb | Clear |
| WWCALCNSTR-128 | 128 Lb | Clear |
| WWCALCNSTR-252 | 252 Lb | Clear |
| WWCALCNSTR-R-27 | 27 Lb | Red |



CAL Compliant Flammable Air Assisted Canister



- Designed to be used with a traditional spray gun for complete adjustability in the spray pattern
- OTC & CAL Compliant
- Low VOC
- High solids means extended mileage
- Excellent heat resistance and bond strength

| Item # | Size | Color |
|-------------|-------|-------|
| WWCAL-AC-27 | 27 lb | Clear |



Low VOC Non-Flam/ Non-Flam Canister



- OTC Compliant and Green Guard certified
- VOC free
- Excellent high heat resistance
- Pebble spray pattern

| Item # | Size | Color |
|-------------------|--------|-------|
| WWLOWVOC-NF-35 | 35 Lb | Clear |
| WWLOWVOC-NF-G-162 | 162 Lb | Green |
| WWLOWVOC-NF-G-326 | 326 Lb | Green |



Flammable Foam & Fabric Contact Adhesive



- HAPs free
- High heat resistance (200° F)
- High solids, excellent mileage
- Low VOCs
- Good open time (2-4 minutes)

| Item # | Size | Color |
|-----------|-------|---------|
| WWFOAM-05 | 5 Gal | Natural |



Flammable Solvent, Cleaner, Reducer



- Fast drying and non-ozone depleting
- Recommended for thinning and cleaning most spray adhesives
- Can also be used for cleaning brushes and rollers, and for flushing through spray lines and spray guns
- Flammable thinner/solvent should only be used with flammable adhesives

| Item # | Size | Color |
|--------------|-------|-------|
| WWSOLVENT-01 | 1 Gal | Clear |
| WWSOLVENT-05 | 5 Gal | Clear |



Non-Flammable Solvent, Cleaner, Reducer



- A clear non-flammable solvent recommended for thinning and cleaning most non-flammable adhesives.
- Can also be used for cleaning brushes, rollers, equipment parts and for flushing through spray lines and spray guns
- Fast drying
- Contaminant free
- OTC Compliant

| Item # | Size | Color |
|-----------------|-------|-------|
| WWSOLVENT-NF-05 | 5 Gal | Clear |



Canister Guns, Hoses & Accessories

- For use with canister adhesives
- Items sold separately



| Item # | Description |
|-----------------|---|
| WWHOSE-12FT | 12' Canister Hose |
| WWHOSE-18FT | 18' Canister Hose |
| WWHOSE-25FT | 25' Canister Hose |
| WWCANISTER-GUN | Adjustable Spray Gun with 6501 Tip |
| WWSPRAYTIP-6501 | 6501 Spray Tip - 65° Fan |
| WWSPRAYTIP-9501 | 9501 Spray Tip - 95° Fan |
| WWHOSESPLITTER | T-Fitting for 2 Lines on Jumbo Canister |



Flammable Storage Safety Cabinets Self Closing



- Units conform to NFPA code 30 and OSHA 29 CFR 1910.106 and are FM approved
- Sturdy all welded double wall steel construction
- 60 & 90 gallon models have internal 16 gauge reinforcements
- 2" wide louvers support shelves, adjustable on 4" centers
- 2" Deep leak proof sump
- Improved security with recessed lockable paddle latch and 3 point locking system
- 2" Bunged air vents with flame arrestors on each side of the cabinet allows for ventilation
- Extra shelves available

Note: Products ship direct from El Paso TX., **Customer pays freight.** 12 Gallon and 30 Gallon cabinets can be shipped 2 to a pallet. All other sizes come 1 to a pallet.

Cabinets are required by OSHA and UFC in commercial and industrial facilities where flammable liquids are used and stored.

| Item # | Description | Shelves | Weight |
|------------------------|--------------------------------|---------|----------|
| Safety Cabinets | | | |
| WW9579-1961 | 12 Gallon, 23" x 18" x 36-3/8" | 1 | 155 lbs. |
| WW9579-3961 | 30 Gallon, 43" x 18" x 45-3/8" | 1 | 229 lbs. |
| WW9579-2961 | 45 Gallon, 43" x 18" x 66-3/8" | 2 | 375 lbs. |
| WW9579-4961 | 60 Gallon, 34" x 34" x 66-3/8" | 2 | 415 lbs. |
| WW9579-5961 | 90 Gallon, 43" x 34" x 66-3/8" | 2 | 505 lbs. |



Premium HiTemp Aerosol Adhesive

- Designed for professional use
- Combines ease of use with very high strength, quick tack and dry time
- High solids and high temperature

| Item # | Size | Color |
|----------------|----------|-------|
| WWPREMIUM-AA | 15.75 oz | Clear |
| WWPREMIUM-R-AA | 15.75 oz | Red |



CAL Compliant Aerosol Adhesive

- CAL & OTC Compliant
- Excellent adhesion to a variety of substrates including, but not limited to laminates, particle board, plywood, hardwood, leather, rubber and metal
- High solids means extended mileage
- Soft spray allows for greater control of pattern and application rates
- Portable System

| Item # | Size | Color |
|------------------|-------|-------|
| WWCALADHESIVE-AA | 13 oz | Clear |



Lightweight Spray Adhesive

- Use on cork, felt, foam, foil, paper, and plastics
- Non-chlorinated; 10-20 minute drying time
- Temperature resistant up to +158° F (70° C)

| Item # | Can Size | Color |
|-------------|----------|-------|
| WW890910055 | 12 oz | Clear |



Thermomelt™ 100 Cartridge



- Each Thermomelt 100 cartridge has a protective film coating permanently attached, this coating provides many benefits:
- Protects cartridges from shop dust, keeping your adhesives and machines clean and dust free
- Acts as a lubricant in the machine's hopper, providing problem free melting and increased performance from your edgbander.
- Prevents cartridges from sticking together in storage
- Aid in cleaning/lubricating machine for use, keeping the edgbander in top condition.

Specifications:

- Machine types: Specially formulated for Holz-Her edgbanders; the flow will not clog or block the application nozzles on the glue head.
- Bonding edges: HPL, Epoxy resin, ABS, Solid wood, Polyester, PVC and Veneer edges.
- Base: EVA Copolymer
- Speed: 8 - 2-m/min., (26 - 65ft/min.) depending on machine
- Working Temp: 200 - 220 °C (392 - 428 °F)
- Viscosity: 65,000 mPas @ 200 °C

| Item # | Color | Qty per Box |
|----------------|-------------|--------------------------|
| WWTHERM100-CLR | Transparent | 33.1 lb. (45 Cartridges) |
| WWTHERM100-NAT | Natural | 33.1 lb. (45 Cartridges) |



Thermomelt™ 300 Pellet, Natural Color



- Würth Thermomelt™ 300 edgbanding pellets are the industry's best combination of value and performance.
- Perfect choice for a variety of machines. Great bond and good post-melt capabilities
- Great for PVC, ABS and fleece backed veneer
- Transparent glue line; also available in a variety of colors listed below
- Great price combined with great performance
- Packaged in 33.1 lb. boxes, no more heavy 55 lb. bags that are difficult to move and break

Specifications:

- Machine types: Works with standard and high speed straight edge banders
- Bonding: Polyester edges, Melamine resin edges, PVC, PP and ABS edges with pretreated back, Resin-impregnated paper and Massive and veneer edges
- Base: EVA Copolymer
- Speed: 20 - 40-m/min., (65 - 132 ft/min.) depending on machine
- Working Temp: 200 - 210 °C (392 - 410 °F)
- Viscosity: 65,000 mPas @ 200 °C

| Item # | Color | Weight per Box |
|----------------|---------|----------------|
| WWTHERM300-NAT | Natural | 33.1 lb. |



Thermomelt™ 500 Pellet, Natural Color

- Würth Thermomelt™ 500 edgbanding pellets is the “workhorse” line.
- Superior formulation for a wide variety of uses; great bond and re-melt capabilities
- Great for PVC, ABS and fleece backed veneer; suitable for pre-coating of edges; use with HPL if primed.
- Transparent glue line; also available in a variety of colors listed below.
- Packaged in 33.1 lb. boxes, no more heavy 55 lb. bags that are difficult to move or break.

Specifications:

- Machine types: Works with manual, standard and high speed auto straight edge banders, CNC processing centers.
- Bonding: Polyester edges, Melamine resin edges, PVC and ABS edges, Uncompressed resin-impregnated paper banding and Solid wood, veneer and Multiply edges.
- Base: EVA Copolymer
- Speed: 20 - 50-m/min., (65 - 165 ft/min.) depending on machine
- Working Temp: 200 - 210°C (392 - 410°F)
- Viscosity: 80,000 mPas @ 200°C

| Item # | Color | Weight per Box |
|----------------|---------|----------------|
| WWTHERM500-NAT | Natural | 33.1 lb. |

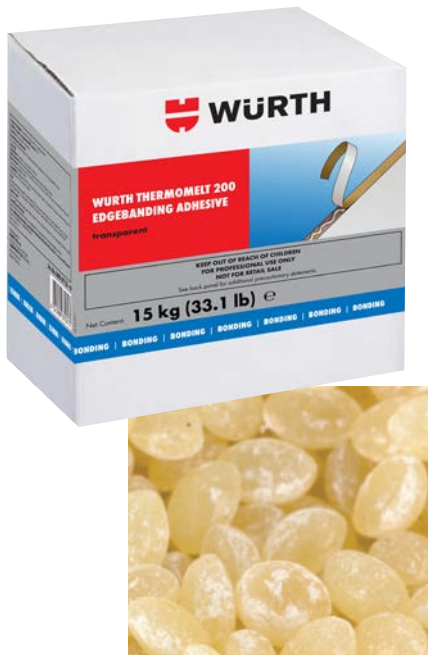

Thermomelt™ 200 Pellet, Transparent Color

- No priming necessary for strip laminate - saves you time and money - the best choice for HPL applications.
- Absolutely no stringing or smearing during routing.
- Suitable for difficult soft forming profile with tight radius.
- Transparent with a transparent glue line.
- Best choice for BAZ and contour banders.
- High green strength, invisible glue line, very good re-melting properties and unbreakable bond.
- Packaged in 28.66 lb. boxes, no more heavy 55 lb. bags that are difficult to move or break

Specifications:

- Machine types: Works with all machine types and machining centers.
- Bonding: Polyester edges, CPL and Melamine Resin edges, PVC and ABS edges and Uncompressed resin-impregnated paper edges on machining centers.
- Base: EVA Copolymer
- Speed: 10 - 30-m/min., (32 - 98 ft/min.) depending on machine
- Working Temp: 180 - 200°C (356 - 392°F)
- Viscosity: 50,000 mPas @ 200°C

| Item # | Color | Weight per Box |
|----------------|-------------|----------------|
| WWTHERM200-CLR | Transparent | 33.1 lb. |



Silicone Tape, Self-Fusing



- Highly resistant, self-welding silicone tape for instant repairs and sealing applications
- Water and air-tight in seconds
- Functions even on damp, oily surfaces or underwater

Note: Tape is not self-adhesive and is only intended for temporary repairs, not reusable

| Item # | Description |
|---------------|-----------------|
| WW985077200-B | 1" x 10', Black |



Professional Grade Electrical Tape



- Aggressive rubber-resin adhesive with good aging characteristics
- Plasticized polyvinyl chloride film backing
- No flapping or deterioration even under temperatures as high as 176° F
- UL listed and CSA certified

| Item # | Roll Size |
|----------|-----------------|
| WW985201 | 3/4"W x 20 yds. |



Furniture Pads



- Premium heavy duty polyester filler with zig-zag stitching
- Woven edge for added strength

| Item # | Blanket Size |
|--------|--------------|
| WWFP9 | 72" x 80" |



Open Deck Dolly



- Carpet covered ends
- Wheels are 3" non-marking polypropylene and resist chemical and water absorption

| Item # | Weight Capacity | Size |
|-------------|-----------------|----------------------------------|
| WW715931002 | 1,000 lbs. | 25-1/2" L x 15-3/4" W x 5-1/2" H |



Closed Deck Dolly



- Solid deck design can be used with large or small items
- Wheels are 3" non-marking polypropylene and resist chemical and water absorption

| Item # | Weight Capacity | Size |
|-------------|-----------------|---------------------------|
| WW715931007 | 1,000 lbs. | 23-5/8"L x 17-5/8"W x 5"H |



White Cotton Knit Rags New Material



- Washed, bleached and processed for absorbency
- Usable size of 12" x 12" and up
- Use for staining, painting, cleaning and more

| Item # | Color | Box Size | With Punchout | With Perforated Handles |
|--------------|-------|----------|---------------|-------------------------|
| WW0899800300 | White | #5 | Yes | No |
| WW0899800301 | White | #10 | Yes | No |
| WW0899800302 | White | #25 | Yes | Yes |
| WW0899800303 | White | #50 | No | No |



White Cotton Knit Rags Recycled/Reclaimed Material



- Washed, bleached and processed for absorbency
- Usable size of 12" x 12" and up
- Use for staining, painting, cleaning and more

| Item # | Color | Box Size | With Punchout | With Perforated Handles |
|--------------|-------|----------|---------------|-------------------------|
| WW0899800401 | White | #5 | Yes | No |
| WW0899800402 | White | #10 | Yes | No |
| WW0899800403 | White | #25 | Yes | Yes |



Gray Cotton Knit Rags, New Material



- Cotton knits are washed and processed for absorbency
- Usable size of 12" x 12" and up

| Item # | Color | Box Size | With Punchout | With Perforated Handles |
|--------------|-------------------------------------|----------|---------------|-------------------------|
| WW0899800304 | Mostly Gray, some stripes or prints | #5 | Yes | No |
| WW0899800305 | Mostly Gray, some stripes or prints | #10 | Yes | No |
| WW0899800306 | Mostly Gray, some stripes or prints | #25 | Yes | Yes |



Colored Fleece/Sweatshirt Rags Recycled/Reclaimed Material



- Recycled (reclaimed) washed cotton knit material
- Usable size of 12" x 12" and up
- Use for cleaning and other shop applications

| Item # | Color | Box Size | With Punchout | With Perforated Handles |
|--------------|--------|----------|---------------|-------------------------|
| WW0899800404 | Varies | #25 | Yes | Yes |

THOUGHTFUL SANITIZATION SOLUTIONS FOR EVERY AREA.

ACADEMICS. ARTS. ATHLETICS. ANYWHERE. **SANI-STOP**



SOLO

Complete Solution

Hand sanitizer dispenser, with 1-gallon capacity, wipes, masks, and tissue holder. Optional spray bottle and towel attachment.



SENTINEL

Foot Pump Sanitizer Dispenser

Heavy-duty steel construction, with 1-gallon refillable reservoir. Freestanding or anchored.

Perfect for High-Traffic Areas and Athletic Facilities

Kid tested, teacher approved.

“Our kids love SANI-STOP®. They won’t even touch the other stands now”.



TYKE

Child-Sized Solution Hand Sanitizer Dispenser

1-gallon capacity. Freestanding or anchored.



VERSA

Compact and Mobile Cleaning Station

With spray bottles, towel dispenser, and waste bin; for sanitizing surfaces around classrooms, cafeterias and athletic facilities.

Perfect for Anywhere That Surfaces Need Frequent Cleaning

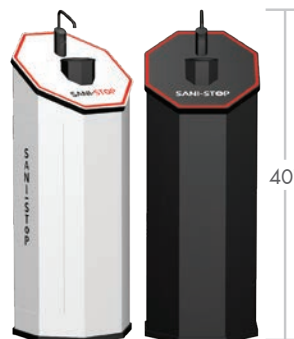

SENTRY

Hand Sanitizer Station

1-gallon capacity. Freestanding or anchored.

Perfect for all common areas

Contact your local Würth Baer Supply representative for more information.



1 Gallon Refillable Reservoir



Heavy-Duty Steel Construction



Stay-In-Place Ground Anchors



Indoor/Outdoor All-Weather Ready



LEMYN ORGANICS™ IT'S WHAT'S INSIDE THAT REALLY COUNTS

Lemyn Organics™ Medical-Grade Hand Sanitizer Gel takes waterless washing to a whole new level. Our completely clean, no-rinse, residue-free formula exceeds FDA, CDC and WHO standards for effectively killing germs while remaining safe for sensitive skin. Effective. Fast-Drying. Never sticky. Deeply hydrating waterless wash. Perfect for daily use. A lot of benefits in an easy-to-use bottle with our signature punchy citrus label. It's everything you've wanted, without the fluff, hype and confusion that comes with navigating the crowded cleansing market.

Convenient Sizes for everyday use.



12 fl.oz.
HSMEDGRADEGEL-12OZ

8 fl.oz.
HSMEDGRADEGEL-8OZ

2 fl.oz.
HSMEDGRADEGEL-2OZ
(sold as a 3 pack)

Proven. Effective.

- 99.9999% effective against many illness-causing germs in 15 seconds
- 70% USDA Organic, plant-based alcohol – the highest grade available with the least impurities (US Pharmaceutical Grade)
- Safe for even the most sensitive skin – kids included

Clean. Green.

- All Natural & Organic formula- No dyes or synthetic fragrances, ever
- PETA-Certified Vegan & Cruelty Free; Gluten-Free and Non-Toxic
- Never sticky, leaves hands feeling clean, silky smooth & refreshed

Hard-working. Hydrating.

- Professional-grade for a fast & effective clean
- Enriched with skin-loving moisturizers & fatty acids- ideal for frequent use
- pH-balanced to maintain skin's health & vitality

THE 99.9999% DIFFERENCE



Common
Hand Sanitizers
99.9%



Leading
Hand Sanitizers
99.99%



Lemyn Organics™
Hand Sanitizers
99.9999%

Full Ingredients List

Water (Aqua), Glycerin* (plant based), Aloe Barbadensis Leaf Extract*, Sodium Hyaluronate, Simmondsia Chinensis (Jojoba) Seed Oil*, Persea Gratissima (Avocado) Oil*, Symphytum Officinale Root Extract*, Helianthus Annuus (Sunflower) Seed Oil*, Panthenol, Tocopheryl Acetate, Citrus Aurantium Dulcis (Orange) Peel Oil, Carbomer, Citric Acid, Aminomethyl Propanol

*Organic



Hand Cleaner, Citrus Based



- Solvent free
- Dispenser allows automatic contactless dispensing via integrated sensor
- Includes: 8 batteries, fixing materials and operating instructions

| Item # | Description |
|------------|-----------------------------|
| WW89393402 | Hand Cleaner Only, 3 liters |
| WW891935 | Dispenser Only, No Touch |



Industrial Degreaser Concentrate,



- Ideal for every cleaning job including floors, walls, woodwork, machinery, engines, porcelain, plastics, light fixtures, desks, cabinets, stainless steel, autos, and truck washing
- No VOCs and Biodegradable, non-flammable
- Non-hazardous, phosphate free, free rinsing
- Mix Ratio: 1:60 - Floor Scrubbing Machines; 1:40 - Light Cleaning; 1:20 - General Cleaning; 1:10 - Heavy Duty Cleaning

| Item # | Description |
|-------------|----------------------|
| WW893117103 | 1 Gal |
| WW891501211 | Empty Trigger Bottle |



Eco Super Spray All, Eco Friendly



- Highly effective multi-purpose cleaner that quickly and easily removes a variety of dirt, grease, and general soils
- Ideal for use on any hard washable hard surfaces, including: vinyl, painted metal, porcelain, fiberglass, and plastic
- Meets all low VOC requirements; 50 state compliant

| Item # | Size |
|-------------|----------|
| WW89090901 | 33 fl.oz |
| WW89090904 | 1 Gallon |
| WW890909020 | 5 Gallon |



Multi-Purpose Cleaner, Eco Friendly



- Just spray on and wipe off. For use on all hard, washable surfaces not harmed by water, e.g. - walls, floors, siding, porcelain, counter tops, stainless steel, asphalt, etc.
- Biodegradable, No VOCs and phosphate-free
- Non-flammable
- pH: 11.5

| Item # | Description |
|------------|-------------|
| WW89347410 | 33 fl. oz. |



Eco Friendly Odor Eliminator and Deodorizer



- Eliminates even the toughest smells, rapidly breaks down bad odor molecules
- Works on both soft and hard surfaces

| Item # | Scent | Size |
|-------------|--------------|------------|
| WW893139401 | Kiwi-Mango | 16 fl. oz. |
| WW893139402 | Spring Scent | 16 fl. oz. |



Universal Cleaning Wipes Solvent & VOC Free



- Contains 90, perforated, pop-up towels saturated with a special, heavy-duty cleaning solution
- Very effectively dissolves grease, grime, oil, lubricants, paints, tar, inks and more

| Item # |
|-------------|
| WW890900900 |



PX3 Plus Hand Cleaner Silicone & Solvent Free



- For extreme soiling such as paints, inks, adhesives, lacquers and sealants
- No greasy residue

| Item # | Size |
|----------|------------|
| WW893901 | 15 fl. oz. |



Hand Cleaner, Citrus Based



- Hand cleaner contains pumice for thorough cleaning, Dermatin® for skin protection in a citrus based formula
- Optional pressure pump is designed to integrate with container and provides easy single use dispensing

| Item # | Description |
|-----------|------------------------------|
| WW893900 | Hand Cleaner Only, 1.056 Gal |
| WW8919011 | Pressure Pump |
| WW8919002 | Wall Bracket |



Citrus Cleaner



- Citrus scent
- Fast drying and minimal residue
- Non-corrosive
- pH: 11.5

| Item # | Can Size |
|-----------------|------------|
| WWCITRUSCLNR-AA | 13 fl. oz. |



Glass Cleaner



- Streak proof formula is safe for use on glass surfaces and plastics.
- Foam clings to surface for greater cleaning power
- Ammonia free

| Item # | Can Size |
|-----------|------------|
| WW8890925 | 19 fl. oz. |



Graffiti Remover



- An environmentally friendly alternative to solvent-based vandalism mark removers
- Ready-to-use formula is solvent free and completely biodegradable
- Made from 100% sustainable resources
- Non-flammable, Non-fuming and Fast Acting
- Ideal for brick, concrete, tiles, marble, enameled surfaces, and for removing rubber marks

| Item # | Can Size |
|-------------|-------------|
| WW089313550 | 16.9 fl. Oz |



Pitch & Resin Remover, Eco Friendly



- Designed to quickly dissolve and emulsify pitch resin, oil, grease film, gum and varnish from abrasive belts, blades and bits
- Wide belts are almost always loaded before they are worn out and usually just a small part of the belt is packed, leaving them useless - now you can get up to 10 times the life out of your abrasives

| Item # | Size |
|--------------|----------------------|
| WW0893011-1Q | 1 Qt., Ready to Use |
| WW0893011-1G | 1 Gal, 1:10 Dilution |



Laminate Lubricant



- Specially formulated for use with plastic laminates
- Leaves a protective coating that will shield plastic laminates from burns and scratches caused by self-piloting router bits
- Trim laminate easily and effectively, reduces burning and will not scratch
- Protects from rust
- Silicone-free

| Item # | Can Size |
|--------------|----------|
| WWLAMLUBE-AA | 10.5 Oz |



Dry Lubricant Professional Grade



- Great for European hinges, small gears, motors and table saw top
- Transparent and non-soiling anti-friction coating
- Temperature range -292 °F to 492 °F
- Sets up in 15 minutes; hardens in 30 minutes

| Item # | Can Size | Silicone Free |
|----------|---------------|---------------|
| WW893550 | 10.14 fl. oz. | Yes |



Dry Lubricant



- Formulated to reduce friction and eliminate hang ups on work surfaces
- Perfect for saw tables, drill presses, planers, lathes and all hand tools
- Easier and faster to apply than paste wax

| Item # | Can Size | Color |
|--------------|----------|-------|
| WWDRYLUBE-AA | 10.5 Oz | Clear |



Synthetic Lubricant



- Adheres strongly to metal, will not harm plastics or rubber
- Starts as a penetrating liquid and sets into a clear grease
- Resistant to water, salts, acids and alkaline
- Temperature range -31 °F to 392 °F
- Compliant in all 50 states

| Item # | Can Size | Silicone Free |
|---------------|--------------|---------------|
| WW893106-PLUS | 16.9 fl. oz. | Yes |



Alkaline Extended Life Batteries



- Long-life; can be used for power intensive applications
- Ready for operation from -4° F to 122° F
- Leak resistant
- Minimal self-discharge - shelf life over 5 years

| Item # | Battery Size | Batteries per Pack |
|----------|--------------|--------------------|
| WW827111 | AAA | 4 |
| WW827112 | AA | 4 |
| WW827113 | C | 2 |
| WW827114 | D | 2 |
| WW827115 | 9V | 1 |



Nitrile Gloves, Powder Free and Textured

- Textured to provide excellent non-slip wet gripping power
- Powder free to avoid contamination of fresh paint, adhesives, and sealants
- Rolled cuff for easy on/off and added strength
- Sold in full box quantities as shown below

| Item # | Thickness | Color | Size | Box Qty |
|--------------|-----------|--------|---------------|----------|
| WW9501007139 | 4 mil | Blue | Med | 100 each |
| WW9501006462 | 4 mil | Blue | Med | 100 each |
| WW9501007138 | 4 mil | Blue | Large | 100 each |
| WW9501007140 | 4 mil | Blue | Extra Large | 100 each |
| WW899470331 | 5 mil | Black | 2 Extra Large | 100 each |
| WW899470311 | 5 mil | Blue | 2 Extra Large | 100 each |
| WW9501007126 | 6 mil | Orange | 2 Extra Large | 100 each |
| WW899470321 | 8 mil + | Orange | Med | 100 each |
| WW899470324 | 8 mil + | Orange | 2 Extra Large | 100 each |
| WW88947010 | 8 mil +* | Blue | Med | 50 each |
| WW88947012 | 8 mil +* | Blue | Extra Large | 50 each |

* Extended length (12") for additional coverage



Nitrile Foam Coating



Scan code to view video →

TigerFlex Light

- Used in light to medium work requiring a good grip and a high degree of flexibility
 - Ideally suited for installation, workshop, packaging and assembly
 - Optimal for freight forwarding, transport and sorting tasks
- Packing and Sold: 12 pair per package. Available any quantity of pairs.



| Item # | Size | Gauge | Glove Material | Coating Material | Cuff Style |
|--------------|--------------------|-------|----------------|------------------|------------|
| WW0899411118 | 8 (Medium) | 18 | Nylon | Nitrile Foam | Knit Wrist |
| WW0899411119 | 9 (Large) | 18 | Nylon | Nitrile Foam | Knit Wrist |
| WW0899411120 | 10 (Extra Large) | 18 | Nylon | Nitrile Foam | Knit Wrist |
| WW0899411121 | 11 (2 Extra Large) | 18 | Nylon | Nitrile Foam | Knit Wrist |



TigerFlex Plus

- Dark grey, skin-friendly, seamless round-knit nylon/Lycra base fabric (15 gauge)
- Darker color hides dirt and grime for extended wear time
- Foam nitrile palm coating with additional Nitrile Tiger Grip
- Extremely breathable
- Nylon fabric is soft and form fitting while palm coating adds outstanding grip and dexterity
- Excellent wet/dry grip
- Oil-repellent and water-repellent
- Used in light to medium work requiring a good grip and a high degree of flexibility
- Ideally suited for installation, workshop, packaging and assembly
- Optimal for freight forwarding, transport and sorting tasks



Packing and Sold: 12 pair per package. Available any quantity of pairs.

| Item # | Size | Gauge | Glove Material | Coating Material | Cuff Style |
|--------------|------------------|-------|----------------|------------------|------------|
| WW0899411018 | 8 (Medium) | 15 | Nylon/Spandex | Nitrile Foam | Knit Wrist |
| WW0899411019 | 9 (Large) | 15 | Nylon/Spandex | Nitrile Foam | Knit Wrist |
| WW0899411020 | 10 (Extra Large) | 15 | Nylon/Spandex | Nitrile Foam | Knit Wrist |

Scan code to view video →



TigerFlex Hi-Lite

- Used in light to medium work requiring a good grip and a high degree of flexibility
- Bright color for easy visibility
- Hi-Vis yellow foam nitrile palm coating with additional Nitrile Tiger Grip
- Extremely breathable
- Nylon fabric is soft and form fitting while palm coating adds outstanding grip and dexterity
- Excellent wet/dry grip
- Oil-repellent and water-repellent
- Ideally suited for installation, workshop, packaging and assembly
- Optimal for freight forwarding, transport and sorting tasks

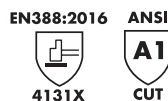
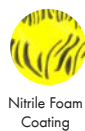

Packing and Sold: 12 pair per package. Available any quantity of pairs.

| Item # | Size | Gauge | Glove Material | Coating Material | Cuff Style |
|--------------|--------------------|-------|-------------------|------------------|------------|
| WW0899403088 | 8 (Medium) | 15 | Polyester/Spandex | Nitrile Foam | Knit Wrist |
| WW0899403089 | 9 (Large) | 15 | Polyester/Spandex | Nitrile Foam | Knit Wrist |
| WW0899403090 | 10 (Extra Large) | 15 | Polyester/Spandex | Nitrile Foam | Knit Wrist |
| WW0899403091 | 11 (2 Extra Large) | 15 | Polyester/Spandex | Nitrile Foam | Knit Wrist |

Scan code to view video →





Nitrile Foam Coating

EN 388:2016



4121X

ANSI



A2 CUT

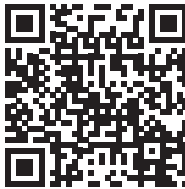

Scan code to view video →

TigerFlex Double

- Reversible assembly glove
- Used in areas such as industry, transport, garages, workshops, construction

Packing and Sold: 12 pair per package.

Available any quantity of pairs.



| Item # | Size | Gauge | Glove Material | Coating Material | Cuff Style |
|--------------|--------------------|-------|----------------|------------------|------------|
| WW0899411218 | 8 (Medium) | 15 | Nylon/Spandex | Nitrile Foam | Knit Wrist |
| WW0899411219 | 9 (Large) | 15 | Nylon/Spandex | Nitrile Foam | Knit Wrist |
| WW0899411220 | 10 (Extra Large) | 15 | Nylon/Spandex | Nitrile Foam | Knit Wrist |
| WW0899411221 | 11 (2 Extra Large) | 15 | Nylon/Spandex | Nitrile Foam | Knit Wrist |

Get 2x the use with this reversible glove!



Nitrile Foam Coating



SPLASH PROOF

EN 388



3242X

EN511



X2X

ANSI



A3 CUT



Scan code to view video →

TigerFlex Thermo Dry

- For use in cold environments
- Fully dipped foam nitrile with additional Nitrile Tiger Grip
- Excellent wet/dry grip
- Oil-resistant and waterproof
- Used in areas such as industry, transport, garages, workshops, construction
- Not suited for handling of chemicals

Packing and Sold: 6 pair per package. Available any quantity of pairs.



| Item # | Size | Gauge | Glove Material | Coating Material | Cuff Style |
|--------------|--------------------|---|----------------|------------------|------------|
| WW0899402528 | 8 (Medium) | 15G outer shell, 7 gauge inner shell, double layers | Polyester | Nitrile Foam | Knit Wrist |
| WW0899402529 | 9 (Large) | 15G outer shell, 7 gauge inner shell, double layers | Polyester | Nitrile Foam | Knit Wrist |
| WW0899402530 | 10 (Extra Large) | 15G outer shell, 7 gauge inner shell, double layers | Polyester | Nitrile Foam | Knit Wrist |
| WW0899402531 | 11 (2 Extra Large) | 15G outer shell, 7 gauge inner shell, double layers | Polyester | Nitrile Foam | Knit Wrist |



Nitrile Foam Coating



EN388:2016 ANSI
4X42B A2 CUT



Scan code to view video →

TigerFlex C3 – Cut Resistant

- 13-Gauge Grey HPPE Liner
- ANSI Cut Level A2
- Micro Foam nitrile palm coating with additional Nitrile Tiger Grip
- Lightweight and form fitting construction delivers superior dexterity and comfort
- Excellent grip and protection allowing for maximum flexibility and dexterity
- Oil-repellent and water-repellent
- For light to medium cut hazards
- Used in glass handling, sheet metal work, laminate work, cutting applications

Packing and Sold: 12 pair per package. Available any quantity of pairs.



| Item # | Size | Gauge | Glove Material | Coating Material | Cuff Style |
|--------------|--------------------|-------|--------------------|------------------|------------|
| WW0899451368 | 8 (Medium) | 13 | HPPE/nylon/spandex | Nitrile Foam | Knit Wrist |
| WW0899451369 | 9 (Large) | 13 | HPPE/nylon/spandex | Nitrile Foam | Knit Wrist |
| WW0899451370 | 10 (Extra Large) | 13 | HPPE/nylon/spandex | Nitrile Foam | Knit Wrist |
| WW0899451371 | 11 (2 Extra Large) | 13 | HPPE/nylon/spandex | Nitrile Foam | Knit Wrist |



Nitrile Foam Coating



EN388:2016 ANSI
4X43C A3 CUT



Scan code to view video →

TigerFlex C5/W-230 – Cut Resistant

- 13-Gauge Blue HPPE/Glass fiber liner
- ANSI Cut Level A3
- Micro Foam nitrile palm coating with additional Nitrile Tiger Grip
- Excellent grip and protection allowing for maximum flexibility and dexterity
- Oil-repellent and water-repellent
- Used in glass handling, sheet metal work, laminate work, cutting applications

Packing and Sold: 6 pair per package. Available any quantity of pairs.



| Item # | Size | Gauge | Glove Material | Coating Material | Cuff Style |
|--------------|------------------|-------|---------------------------------|------------------|------------|
| WW0899451358 | 8 (Medium) | 13 | HPPE/ nylon/spandex/glass fiber | Nitrile Foam | Knit Wrist |
| WW0899451359 | 9 (Large) | 13 | HPPE/ nylon/spandex/glass fiber | Nitrile Foam | Knit Wrist |
| WW0899451360 | 10 (Extra Large) | 13 | HPPE/ nylon/spandex/glass fiber | Nitrile Foam | Knit Wrist |



Airflex Nitrile Coated Gloves



- Gray foam nitrile palm coating on 13 gauge seamless nylon liner
- Maintenance, chemical handling and processing (light to medium), fabrication, parts assembly, sheet metal, metal fabrication and grinding
- 12 pairs per box; sold in full boxes only

| Item # | Size | Gauge | Glove Material | Coating Material | Cuff Style |
|-------------|--------------------|-------|----------------|------------------|------------|
| WW899400415 | (8) Medium | 13 | Nylon | Foam Nitrile | Knit Wrist |
| WW899400416 | (9) Large | 13 | Nylon | Foam Nitrile | Knit Wrist |
| WW899400417 | (10) Extra Large | 13 | Nylon | Foam Nitrile | Knit Wrist |
| WW899400418 | (11) 2 Extra Large | 13 | Nylon | Foam Nitrile | Knit Wrist |



Well Nit Nitrile Coated Gloves



- Seamless knitted dark gray with 13 gauge nylon liner and open back
- Construction industry, wood processing, transportation, storage, and assembly
- 12 pairs per box; sold in full boxes only

| Item # | Size | Gauge | Glove Material | Coating Material | Cuff Style |
|------------|------------------|-------|----------------|------------------|------------|
| WW89944408 | (8) Medium | 13 | Nylon | Nitrile | Knit Wrist |
| WW89944409 | (9) Large | 13 | Nylon | Nitrile | Knit Wrist |
| WW89944410 | (10) Extra Large | 13 | Nylon | Nitrile | Knit Wrist |



Assembly Gloves



- Mixed white polycotton string knit glove with gray PVC dots on palm side
- For light to medium warehouse work
- 12 pairs per box; sold in full boxes only

| Item # | Size | Glove Material | Coating Material | Cuff Style |
|-------------|-----------|------------------|------------------|------------|
| WW899404120 | (9) Large | Cotton/Polyester | PVC Dots | Knit Wrist |



Blue Pleated Mask, 3 Ply

- Soft and comfortable
- Elastic ear strap design
- Not intended for surgical or certified medical use

Packing and Sold in: Multiples of 50

| Item # | Box Qty |
|-----------------|---------|
| WWBLUEPLEATMASK | 50 each |



N95 Facemasks

- NIOSH certified under 42CFR84 regulations to have a filter efficiency level of 95% or greater against non-oil particulate aerosols
- Oversized valve opens more easily to expel hot air for cool comfort
- Adjustable nose band to adjust the mask to the shape of your face
- Secure seal around the nose
- Elastic head straps are tear-resistant

Packing and Sold in: Multiples of 10

| Item # | Box Qty |
|--------------|---------|
| WW0899120002 | 10 each |



2 Layer Face Mask

- Double layered fabric face mask
- Washable fabric with elastic ear loops
- No filter pocket

Packing and Sold In: Multiples of 10.

| Item # | Box Qty |
|--------------|---------|
| WW0899121140 | 10 each |



Foam Ear Plugs, Tapered NRR 32dB

- Soft, non-allergenic foam product with smooth outer comfort surface
- Brightly colored for easy compliance checks
- Sold in full boxes only

| Item # | Style | Box Qty |
|--------------|------------|-----------|
| WW0899300900 | Non-Corded | 200 pairs |





Coveralls, Heavy Duty



- Keeps out dirt and moisture while providing reliable barrier protection for working in non-hazardous environments
- Heavy-duty spun-bound polypropylene fabric is coated with microporous polyethylene for improved durability
- Features sewn seams and front zipper closure with protective cover flap
- Great for Wood Finishing, Staining, General Maintenance, Glue Spraying, Paint Spraying, Fiberglass Handling and Assembly Applications
- Fabric weight: 55 gsm
- FDA approved

Packing and Sold in: Each

| Item # | Size | Elastic Wrists | Elastic Ankles | Elastic Waist | Hood |
|--------------|---------------|----------------|----------------|---------------|------|
| WW0931285665 | Large | Yes | Yes | Yes | Yes |
| WW0931285666 | Extra Large | Yes | Yes | Yes | Yes |
| WW0931285667 | 2 Extra Large | Yes | Yes | Yes | Yes |
| WW0931285668 | 3 Extra Large | Yes | Yes | Yes | Yes |
| WW0931285669 | 4 Extra Large | Yes | Yes | Yes | Yes |



Safety Glasses, Over-The-Glass



- Lightweight and economical, vented temples for added comfort
- 99% UV protection; exceeds ANSI Z87.1-2003

| Item # | Lens Color | Anti-fog | Scratch Resistant | Adjustable |
|-------------|------------|----------|-------------------|------------|
| WW899103125 | Clear | No | Yes | No |



Safety Glasses, Lightweight



- Economical lightweight glasses offer superior protection
- 99% UV protection; exceeds ANSI Z87.1-2003

| Item # | Lens Color | Anti-Fog | Scratch Resistant | Adjustable |
|-------------|------------|----------|-------------------|------------|
| WW899103132 | Clear | No | Yes | No |
| WW899103138 | Clear | Yes | Yes | No |



Safety Glasses, Lightweight



- Integrated nose piece
- Exceeds ANSI Z87.1 High Impact Requirements

| Item # | Lens Color | Anti-Fog | Scratch Resistant | Adjustable |
|-------------|-------------------|----------|-------------------|------------|
| WW899103200 | Clear | No | Yes | No |
| WW899103202 | Clear | Yes | Yes | No |
| WW899103201 | Tinted | No | Yes | No |
| WW899103203 | Mirror | No | Yes | No |
| WW899103204 | Blue Anti Fatigue | No | Yes | No |



Premium style, ultra-light comfort!

Safety Glasses, Ultra Light Sport



- Integrated nose piece
- Exceeds ANSI Z87.1 High Impact Requirements

| Item # | Lens Color | Anti-Fog | Scratch Resistant | Adjustable |
|-------------|-----------------|----------|-------------------|------------|
| WW899103210 | Clear | Yes | Yes | No |
| WW899103211 | Ice Blue Mirror | No | Yes | No |



Safety Glasses, Adjustable



- Ratcheting temples and adjustable nosepiece provide different angles for perfect view and fit
- 90% UV protection; exceeds ANSI Z87.1-2003

| Item # | Lens Color | Anti-Fog | Scratch Resistant | Adjustable |
|-------------|------------|----------|-------------------|------------|
| WW899103130 | Clear | No | Yes | Temples |



Safety Glasses, Adjustable Temples



- Full side protection without distracting seams or traditional type side shields
- Exceeds ANSI Z87.1 High Impact Requirements

| Item # | Lens Color | Anti-Fog | Scratch Resistant | Adjustable |
|-------------|------------|----------|-------------------|------------|
| WW899103208 | Clear | Yes | Yes | Temples |



Safety Glasses, Foam Lined



- Removable flame resistant foam padding helps limit eye exposure to dust and particles
- Exceeds ANSI Z87.1 High Impact Requirements

| Item # | Lens Color | Anti-Fog | Scratch Resistant | Adjustable |
|-------------|------------|----------|-------------------|------------|
| WW899103218 | Clear | Yes | Yes | No |



Performance, comfort & flexibility

Over-The-Glasses Safety Goggles



- Goggle provides protection against dust and chemical splash
- Polycarbonate lenses are scratch resistant and fit over most prescription glasses
- Soft vinyl goggle body conforms to facial contours and featured fully adjustable elastic band
- W2X anti-fog, anti-scratch coating is bonded to the lenses
- Exceeds ANSI Z87.1 High Impact Requirements

| Item # | Lens Color | Anti-Fog | Scratch Resistant |
|-------------|------------|----------|-------------------|
| WW899103221 | Clear | No | Yes |



Over-The-Glasses Eye & Face Protection



- Fits over prescription glasses
- Removable vent caps allow the user to remove when more ventilation is required or leave in place for unsurpassed chemical splash resistance
- Includes 2 disposable tear-off shield covers
- W2X anti-fog, anti-scratch coating is bonded to the lenses, and will continue to be effective even after repeated cleanings
- Exceeds ANSI Z87.1 High Impact Requirements

| Item # | Lens Color | Anti-Fog |
|-------------|------------|----------|
| WW899103222 | Clear | Yes |



Disinfectant Sprayer, Manual, 1 Gallon



- Versatile 1 Gallon sprayer designed for Heavy Duty Commercial Cleaning, Sanitizing, and Applying Harsh Chemicals
- Premium, commercial grade non-corrosive shut-off with comfortable grip, lock-on feature, and easy-to-clean in-line filter
- 14" Poly wand and 36" Hose allows for precise material placement and material control
- Viton® seals throughout pump and shut-off for long-term resistance to chemicals
- Integrated stability base keeps the sprayer upright also providing convenient wand storage that protects the nozzle
- Convenient pressure release valve helps prevent chemicals from getting on you before opening the tank
- Includes 5 nozzles for ultimate application versatility
- Limited 1-Year Warranty
- Made in the USA with global components

| Item # | Size | Type |
|-------------|----------|--------|
| WW950100724 | 1 Gallon | Manual |

Disinfectant Sprayer Manual, 4 Gallon Backpack



- Internal No Leak Pump design is safer to use – chemicals will not drip down your back
- Durable, 21" poly wand with the highest quality Viton® seals for chemical resistance
- Premium, lockable shut off with brass components and an in-line filter
- 4 nozzles included



| Item # | Size | Type |
|-------------|----------|------------------|
| WW950100715 | 4 Gallon | Manual, Backpack |

Disinfectant Sprayer Battery Operated, 4 Gallon Backpack



- 18 Volt lithium-ion 2.1 amp hour battery
- 4 hours of spray duration on a single charge or 50 gallons of liquid (with 8002 nozzle)
- 3.5 hour charger included
- Pre-set spraying pressure at 40 PSI, 0.2 GPM, for typical landscape applications (with 8002 nozzle)
- Poly wand and powder coated steel frame for durability and chemical resistance
- Padded shoulder harness
- Includes 4 nozzles
- 1-Year limited warranty



| Item # | Size | Type |
|--------------|----------|----------------------------|
| WW9501007434 | 4 Gallon | Battery Operated, Backpack |



Utility Knife

- Utility knife with multi-step locking
- Blade can be fully retracted
- Includes 1 standard utility blade; storage for 5 blades



| |
|---------------|
| Item # |
| WW7156601 |



Utility Knife Replacement Blades

- 100 blades per box



| Item # | Blade Thickness |
|-----------|-----------------|
| WW1695106 | .025" |



Universal Knife (165mm), Snap-Off Blade

- Rugged and precise blade guide
- Comfortable one-handed use
- Push and release safety function
- Includes 1 blade loaded



| |
|---------------|
| Item # |
| WW71566061 |

| |
|---|
| Universal Knife Replacement Blade Note: Sold in multiples of 10 each |
| Item # |
| WW71566077 |



Razor Blades, Single-Edge

- Blades are individually wrapped for rust and edge protection
- 100 blades per box



| Item # | Type | Blade Thickness |
|-------------|---------------|-----------------|
| WW714663317 | Standard Duty | .009" |
| WW714663318 | Heavy Duty | .012" |



Hand Scraper

- Extra flexible, spring steel blade
- Scraper is 4-3/4" wide

| Item # | Box Qty |
|-------------|---------|
| WW695940912 | 10 |



LED Ergolight, Rechargeable

- Super-bright, dual lighting options, with strong magnetic base, hook mounts and adjustable angle
- 6 COB LED wide angle main front light / 1 COB LED top spotlight
- 2 fold-away plastic hooks for effortless mounting & positioning
- Heavy-duty belt clip for easy transportation
- Wrist strap
- Includes AC/DC Adapter, Car Plug Adapter

Strong magnetic base with adjustable angle

| Item # | Lumens |
|--------------|--------|
| WW0827940351 | 350 |



Auto Lock Tape Measure

- 16' long x 1" wide blade
- Yellow nylon-coated steel tape with Metric and Inch markings
- Lightweight ABS plastic housing is lightweight and corrosion resistant
- End stop cushions tape when rolled in for longer tape life
- Auto stop when tape pulled out
- Automatic retraction
- Sliding end hook
- Removable belt clip

| Item # | Blade Size |
|-------------|------------|
| WW071464575 | 1" x 16' |



Limited Warranty Policy - Hand Tools

This limited warranty policy commitment to our customers (original purchaser) and our effort in ensuring the quality of our products.

Please contact your Sales Rep or Customer Service Representative for full warranty details.

| Würth Hand Tool Product | Warranty Coverage |
|-------------------------|---|
| Zebra brand hand tools | Limited Lifetime Warranty: Würth Baer Supply warrants these products for its useful life against deficiencies in material and workmanship when used in the manner intended |
| Würth brand hand tools | 1-year Limited Warranty: Würth Baer Supply warrants these products for one (1) year from the date of purchase of the original purchaser when used in the manner intended. |

ZEBRA POWERDRIV® Combination Wrench - Extra Slim

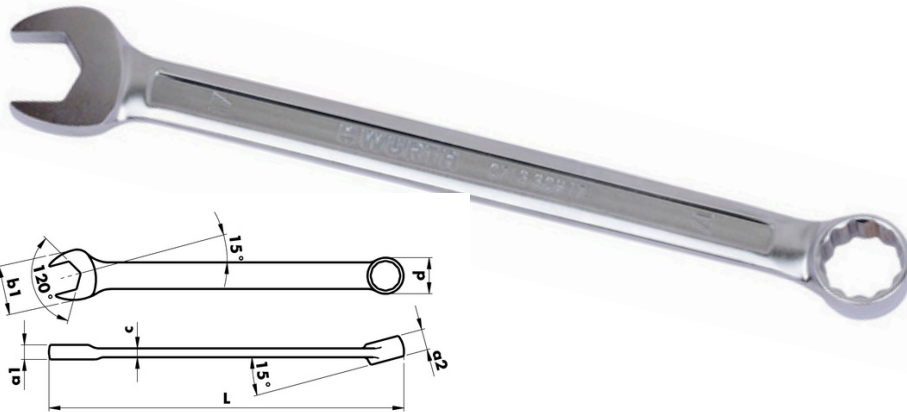

- Drive: Box end **POWERDRIV®** 12 point.
 - Standard: DIN 3113A / ISO 3318/7738
 - Geometry: Box end 15 ° angled, open-end position 15 °
 - Material: Chrome vanadium steel
 - Surface: Chrome-plated, matte satin finish
- Packing & Sold in: Each

| Item # | (mm) | L (mm) | a1 (mm) | a2 (mm) | b (mm) | c (mm) | Dia. d (mm) |
|-------------|------|--------|---------|---------|--------|--------|-------------|
| WW071330908 | 8 | 139 | 4.2 | 6.5 | 14.7 | 2.6 | 12 |
| WW071330916 | 16 | 206 | 7 | 12.1 | 29.2 | 4.3 | 22.3 |
| WW071330918 | 18 | 233 | 8 | 13.1 | 32.2 | 4.7 | 25.3 |
| WW071330919 | 19 | 244 | | 13.5 | 33.7 | 5 | 26.8 |

ZEBRA Double Open-End Wrench Assortment



Metric

12 pieces, with plastic holder

- Standard: DIN 3110 / ISO 1085
- Material: Chrome-vanadium steel
- Surface finish: Chrome-plated polished heads
- Open-end position 15°, strong heads for heavy duty use

Packing & Sold in: Each

| Item # | Set | in mm |
|-------------|-----------|--|
| WW071330443 | 12 pieces | 6x7, 8x9, 10x11, 12x13, 14x15, 16x17, 18x19, 20x22, 21x23, 24x27, 25x28, 30x32 |

POWERDRIV® (12-Point) Double Box End Wrench - Extra Long



Universal joint shaft flange, axle, ball and suspension joints, axle linkages

For high tightening and release forces

- Metric
- Drive: Double box end **POWERDRIV®** 12-point
- Standard: Wrench size according to DIN 475 Part II
- Material: Chrome-vanadium steel
- Surface: Body chromed, matte satin
- Geometry: Straight, very slim box-end design for hard to reach places

Packing & Sold in: Each

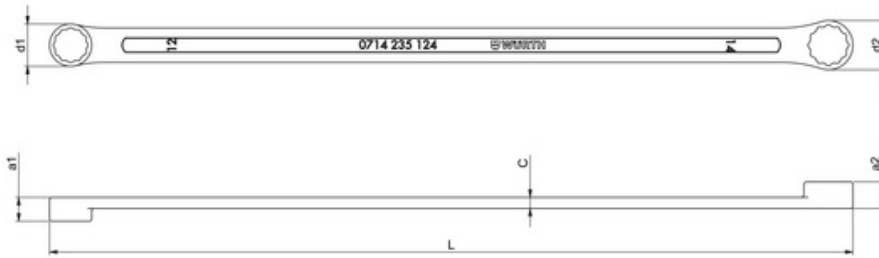

| Item # | WW0714235101 | WW0714235124 | WW0714235135 | WW0714235168 | WW0714235179 |
|---------------------|--------------|--------------|--------------|--------------|--------------|
| Size | 10 x 11 mm | 12 x 14 mm | 13 x 15 mm | 16 x 18 mm | 17 x 19 mm |
| Outside diameter d1 | 15 mm | 17.2 mm | 20 mm | 22.6 mm | 26 mm |
| Outside diameter d2 | 18.1 mm | 20 mm | 21.6 mm | 26 mm | 26.5 mm |
| Thickness a1 | 8 mm | 9.7 mm | 11 mm | 12.3 mm | 13.8 mm |
| Thickness a2 | 9 mm | 10.8 mm | 12 mm | 13.3 mm | 14 mm |
| Shank thickness c | 4mm | 4.5 mm | 5 mm | 5 mm | 5.4 mm |
| Length l | 292 mm | 327 mm | 367 mm | 388 mm | 410 mm |

ZEBRA POWERDRIV® (12-Point) Combination Wrench Set - Short Type (8 Pieces - 3/8, 7/16, 1/2, 9/16, 5/8, 11/16, 3/4, 7/8 Inch)



Standard

8 piece set

- Standard: DIN 3113A/ISO 3318/773
- Drive: Box end **POWERDRIV®** (12-Point)
- Material: Chrome-vanadium steel
- Surface: Chrome-plated, polished
- Geometry: Box end angled 15°, open end offset 15°

Packing & Sold in: Each

| Item # | Inch |
|-------------|--|
| WW071330340 | 3/8, 7/16, 1/2, 9/16, 5/8, 11/16, 3/4, 7/8 |

ZEBRA POWERDRIV® Combination Wrench - Short Type



Metric

- Standard: DIN 3113A/ISO 3318/7738
- Drive: Box end **POWERDRIV®** (12-Point)
- Material: Chrome-vanadium steel
- Surface: Chrome-plated, polished heads and ring
- Geometry: Box end angled 15°, head angle 15°

Packing & Sold in: Each

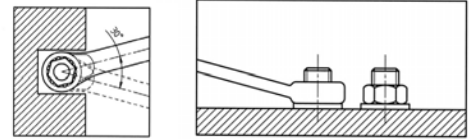
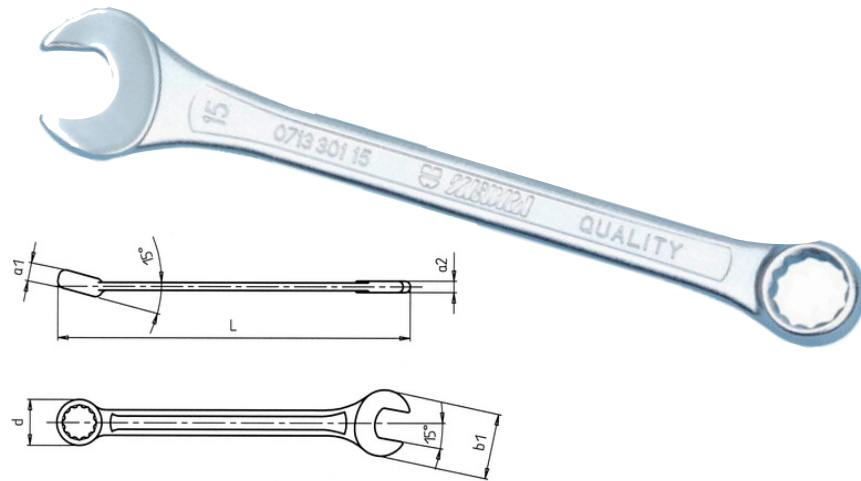

| Item # | (mm) | L (mm) | b1 (mm) | Dia. d (mm) | a1 (mm) | a2 (mm) |
|--------------|------|--------|---------|-------------|---------|---------|
| WW0713301055 | 5.5 | 100 | 14.0 | 10.5 | 5.5 | 3.7 |
| WW071330106 | 6 | | | | | |
| WW071330107 | 7 | 110 | 16.0 | 11.8 | 6.0 | 4.0 |
| WW071330108 | 8 | 120 | 18.0 | 13.2 | | |
| WW071330109 | 9 | 130 | 20.0 | 14.6 | 7.0 | 4.5 |
| WW071330110 | 10 | 140 | 22.5 | 16.1 | 7.5 | |
| WW071330111 | 11 | 150 | 25.0 | 17.4 | 8.0 | 5.0 |
| WW071330112 | 12 | 160 | 27.0 | 18.9 | 8.5 | 5.5 |
| WW071330113 | 13 | 170 | 29.0 | 20.4 | 9.0 | |
| WW071330114 | 14 | 180 | 31.0 | 21.6 | 9.5 | 6.0 |
| WW071330115 | 15 | 190 | 33.5 | 22.9 | 10.0 | |
| WW071330116 | 16 | 200 | 36.0 | 24.6 | 10.5 | 6.5 |
| WW071330117 | 17 | 205 | 38.0 | 26.1 | 11.0 | 7.0 |
| WW071330118 | 18 | 215 | 40.0 | 27.7 | 11.5 | 7.5 |
| WW071330119 | 19 | 230 | 42.0 | 29.9 | 12.0 | 8.0 |
| WW071330120 | 20 | 240 | 45.0 | 30.7 | 12.5 | |
| WW071330121 | 21 | 250 | 47.0 | 32.2 | 13.5 | 9.0 |
| WW071330122 | 22 | 260 | 49.0 | 33.7 | 14.0 | |
| WW071330123 | 23 | 270 | 51.0 | 35.2 | 14.5 | 10.0 |
| WW071330124 | 24 | 280 | 53.0 | 36.9 | 15.0 | |
| WW071330125 | 25 | 290 | 55.0 | 38.5 | 15.5 | 11.0 |
| WW071330126 | 26 | 300 | 57.0 | 39.8 | 16.0 | |
| WW071330127 | 27 | 310 | 59.0 | 40.8 | 16.5 | 12.0 |
| WW071330128 | 28 | 320 | 62.0 | 42.8 | 17.0 | |
| WW071330129 | 29 | 330 | 63.5 | 43.8 | 17.5 | 11.0 |
| WW071330130 | 30 | 340 | 65.0 | 44.8 | 18.0 | |
| WW071330132 | 32 | 350 | 69.0 | 47.8 | | |
| WW071330134 | 34 | 360 | 73.0 | 50.8 | | |

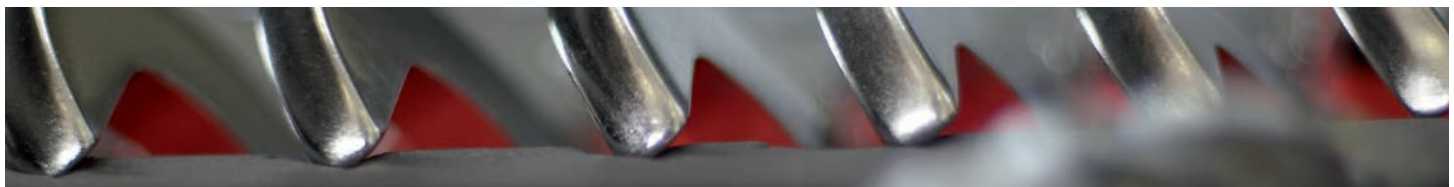

Zebra Powerdriv® Combination Wrench - Short Type



Standard

- Standard: DIN 3113A/ISO 3318/773
 - Drive: Box end **POWERDRIV**®, 12-point
 - Material: Chrome-vanadium steel
 - Surface: Chrome-plated, polished
 - Geometry: Box end angled 15°, open-end offset 15°
- Packing & Sold in: Each

| Item # | (in.) | L (mm) | b1 (mm) | Ø d (mm) | a1 (mm) | a2 (mm) |
|-------------|--------|--------|---------|----------|---------|---------|
| WW071330303 | 3/8" | 140 | 22.5 | 16.1 | 7.5 | 4.5 |
| WW071330304 | 7/16" | 150 | 25 | 17.4 | 8 | 5 |
| WW071330305 | 1/2" | 170 | 29 | 20.4 | 9 | 5.5 |
| WW071330306 | 9/16" | 180 | 31 | 21.6 | 9.5 | 6 |
| WW071330307 | 5/8" | 200 | 36 | 24.6 | 10 | |
| WW071330308 | 11/16" | 205 | 38 | 26.1 | 10.5 | 6.5 |
| WW071330309 | 3/4" | 230 | 42 | 29.9 | 11.5 | 7.5 |
| WW071330311 | 7/8" | 260 | 49 | 33.7 | 13.5 | 8 |

Zebra Powerdriv® Combination Wrench Assortment - Short Type



Metric

11 pieces, with plastic holder

- Box end **POWERDRIV**® (12 point)
- Standard: DIN 3113A/ISO 3318/7738
- Material: Chrome-vanadium steel
- Surface Finish: Chrome-plated polished heads
- Open-end position 15°, strong heads for heavy duty use
- 12-Point box-end and open-end position of 15° for an optimal grip ratio, resulting in minimal rotating angle
- The 15° angle of the box end provides more free space for the fingers or to work around obstacles

Packing & Sold in: Each

| Item # | Set | (mm) |
|-------------|-----------|--|
| WW071330140 | 11 pieces | 8, 9, 10, 11, 12, 13, 14, 15, 17, 19, 22 |

Zebra Powerdriv® (12-Point) Dual Ratchet Combination Wrench



Innovative wrench with ratchet function on the box and open sides.

- Drive: Box end POWERDRIV® modified 12 point, open side with open ratchet segment
- Standard: Max. torque as per DIN 899
- Material: Chrome-vanadium steel
- Surface: polished, chrome-plated
- Geometry: Straight on box end, 15° angle on open end
- To change the turning direction, simply turn the wrench around
- Open side features moving ratchet segment
- Enables working without stopping, as the wrench no longer needs to be taken off the nut. Ideal for all line screw joints
- Fine-toothed on ring side, 72 teeth, 5° rotating angle
- Very rugged and strong ratchet for high tightening torques

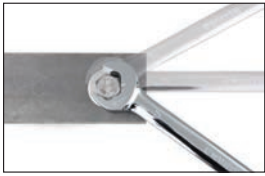

Areas of use

- Designed for union screw joints, e.g. brake lines, injection lines, air conditioning, hydraulics etc.

Packing & Sold in: Each

| Item # | Sizes (mm) | | | | | |
|-------------|------------|--------|---------|---------|-------------|---------|
| | | L (mm) | a1 (mm) | a2 (mm) | Dia. d (mm) | b1 (mm) |
| WW071425908 | 8 | 140 | 4.1 | 6.5 | 16.8 | 16.7 |
| WW071425909 | 9 | 149 | 4.3 | 6.9 | 18.8 | 18.7 |
| WW071425910 | 10 | 158 | 4.8 | 7.3 | 20.8 | 20.8 |
| WW071425911 | 11 | 165 | 5.1 | 7.7 | 21.8 | 23.5 |
| WW071425912 | 12 | 171 | 5.3 | 8.2 | 22.8 | 24.6 |
| WW071425913 | 13 | 178 | 5.9 | 8.6 | 24.8 | 26.8 |
| WW071425914 | 14 | 190 | 6.3 | 9.0 | 27.8 | 29.0 |
| WW071425915 | 15 | 199 | 6.6 | 9.4 | 28.8 | 31.0 |
| WW071425916 | 16 | 208 | 6.9 | 9.9 | 30.8 | 33.0 |
| WW071425917 | 17 | 225 | 7.3 | 10.3 | 31.8 | 35.5 |
| WW071425918 | 18 | 236 | 7.8 | 10.7 | 32.8 | 37.5 |
| WW071425919 | 19 | 247 | 8.3 | 11.2 | 33.8 | 39.4 |
| WW071425921 | 21 | 289 | 8.8 | 13.0 | 40.0 | 45.8 |
| WW071425922 | 22 | | | | | |
| WW071425924 | 24 | 322 | 9.8 | 14.5 | 46.0 | 51.8 |

Zebra Powerdriv® (12-Point) Dual Ratchet Combination Wrench Assortment



Innovative wrench with ratchet function on the box and open ends

6 pieces, with plastic holder

- 1 ratchet combination wrench with double-ended ratchet function in each of the following sizes: 8; 10; 12; 13; 17; 19

Packing & Sold in: Each

| Item # | Set | Sizes (mm) |
|-------------|----------|---|
| WW071425950 | 6 pieces | 8, 10, 12, 13, 17, 19 mm including plastic holder |

Zebra Powerdriv® Ratchet Combination Wrench - Flexible Joint

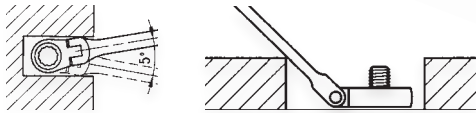

The 180° flexible joint of the box end of the wrench allows for easy access to tight areas.

- Flexible joint ratchet head provides greater freedom for fingers and overcomes obstacles
 - Very rugged, strong ratchets for high tightening torques
 - Design: Metric
 - Drive: Box end POWERDRIV® 12-point, fine-tooth 72 teeth
 - Standard: Max. torque in line with DIN 899
 - Material: Chromium-vanadium steel
 - Surface: Chrome-plated, matte satin finish
 - Geometry: Open-end offset 15°, box end 180° joint, strong heads for heavy-duty applications
- Packing & Sold in: Each

Attention: This is a special tool that may not be subjected to loads in excess of maximum torque values. For that reason, the tool is of limited suitability for loosening of tight screws.

| Item # | Sizes (mm) | | | | | | |
|-------------|------------|--------|---------|---------|--------|---------|-----------|
| | | L (mm) | a1 (mm) | a2 (mm) | d (mm) | b1 (mm) | F max. Nm |
| WW071426308 | 8 | 140 | 4.3 | 6.5 | 16.1 | 16.7 | 35 |
| WW071426309 | 9 | 150 | 4.6 | 6.9 | 17.9 | 18.8 | 46 |
| WW071426310 | 10 | 159 | 5.0 | 7.3 | 19.6 | 20.9 | 59 |
| WW071426311 | 11 | 165 | 5.4 | 7.7 | 21.4 | 23.0 | 74 |
| WW071426312 | 12 | 172 | 5.8 | 8.2 | 22.7 | 25.1 | 91 |
| WW071426313 | 13 | 178 | 6.1 | 8.6 | 24.7 | 27.2 | 109 |
| WW071426314 | 14 | 191 | 6.4 | 9.0 | 26.4 | 29.3 | 131 |
| WW071426315 | 15 | 200 | 6.9 | 9.4 | 27.7 | 31.3 | 153 |
| WW071426316 | 16 | 208 | 7.2 | 9.9 | 29.4 | 33.4 | 179 |
| WW071426317 | 17 | 226 | 7.6 | 10.3 | 31.2 | 35.5 | 205 |
| WW071426318 | 18 | 237 | 8.0 | 10.7 | 32.4 | 37.6 | 235 |
| WW071426319 | 19 | 248 | 8.6 | 11.2 | 33.4 | 39.7 | 266 |
| WW071426321 | 21 | 274 | 9.0 | 13.0 | 39.7 | 46.0 | 330 |
| WW071426322 | 22 | | | | | | 368 |
| WW071426324 | 24 | 296 | 10.0 | 14.5 | 45.9 | 52.3 | 451 |

Zebra Powerdriv® Ratchet Combination Wrench Assortment - Flexible Joint



- Flexible Joint
- 6 pieces, with plastic holder
- 1 ratchet combination wrench in each of the following sizes: 8; 10; 12; 13; 17; 19
- Packing & Sold in: Each

| Item # | Set | Sizes (mm) |
|-------------|----------|-----------------------|
| WW071426350 | 6 pieces | 8, 10, 12, 13, 17, 19 |

Zebra Hexagon Powerdriv® Double Open End Line Wrench



- Metric
 - Drive: Hexagon **POWERDRIV®**
 - Standard: DIN 3118
 - Geometry, open end profile angled 15°, open end angled 5°
 - Material: Chrome-vanadium steel
 - Surface: Chrome-plated, polished heads
- Packing & Sold in: Each

| Item # | (mm) | | | | | | | | |
|--------------|---------|--------|---------|---------|--------------|--------------|--------------|--------------|--|
| | | L (mm) | a1 (mm) | a2 (mm) | Dia. d1 (mm) | Dia. d2 (mm) | B1 min. (mm) | B2 min. (mm) | |
| WW0714240079 | 7 x 9 | 140 | 6.5 | 7.5 | 17.8 | 19.3 | 5 | 7 | |
| WW0714240080 | 8 x 10 | | | | | | 6 | | |
| WW0714240113 | 11 x 13 | 174 | 8.5 | 10.5 | 22.8 | 25.3 | 9 | 11 | |
| WW0714240124 | 12 x 14 | | | | | | | | |
| WW0714240179 | 17 x 19 | 212 | 12 | 13 | 31.2 | 33.3 | 14 | 15 | |

Zebra Hexagon Powerdriv® Double Open End Line Wrench Assortment



Metric

5 pieces, with plastic holder

Drive: Hexagon **POWERDRIV®**

Standard: DIN 3118

- 1 each of double open end ring wrench size: 7 x 9, 8 x 10, 11 x 13, 12 x 14, 17 x 19
- Packing & Sold in: Each

| Item # | Set | (mm) |
|-------------|----------|--|
| WW071424050 | 5 pieces | 7 x 9, 8 x 10, 11 x 13, 12 x 14, 17 x 19 |

Zebra Powerdriv® (12-Point) Double Box End Wrench - Deep Offset

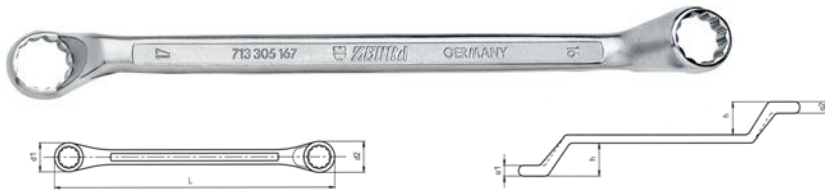

- Metric, DIN 838/ISO 3318
- Drive: **POWERDRIV®**, 12 point
- Material: Chrome-vanadium steel
- Surface: Chrome-plated, polished
- Geometry: Box ends offset 18°

| Item # | (mm) | L (mm) | a1 (mm) | a2 (mm) | dia. d1 (mm) | dia. d2 (mm) | h (mm) |
|--------------|-------|--------|---------|---------|--------------|--------------|--------|
| WW0713305067 | 6x7 | 174 | 5.4 | 5.9 | 10.8 | 12.2 | 21 |
| WW0713305089 | 8x9 | 187 | 6.4 | 6.9 | 13.2 | 14.7 | 23 |
| WW0713305080 | 8x10 | 188 | 6.9 | 7.9 | | 16.3 | |
| WW0713305101 | 10x11 | 194 | 7.4 | 7.9 | 16.3 | 17.4 | 23.5 |
| WW0713305103 | 10x13 | 215 | 7.9 | 9.9 | 16.3 | 20.7 | 24.5 |
| WW0713305123 | 12x13 | 217 | 8.4 | 9.5 | 19.0 | 20.7 | 25 |
| WW0713305137 | 13x17 | 243 | 9.9 | 11.8 | 20.7 | 26.2 | 27.5 |
| WW0713305145 | 14x15 | 227 | | 10.3 | 22.1 | 23.4 | |
| WW0713305167 | 16x17 | 247 | 10.8 | 11.3 | 25.4 | 26.2 | 28 |
| WW0713305168 | 16x18 | 250 | 11.3 | 11.8 | 25.6 | 28.2 | |
| WW0713305179 | 17x19 | 284 | | | 28.0 | 29.4 | 29.5 |
| WW0713305189 | 18x19 | | 30 | | | | |
| WW0713305202 | 20x22 | 296 | 11.8 | 12.8 | 31.2 | 33.1 | 31 |
| WW0713305213 | 21x23 | 312 | 12.3 | | 32.1 | 35.5 | |
| WW0713305224 | 22x24 | 313 | 12.8 | 14.3 | 33.0 | 37.0 | 34 |
| WW0713305246 | 24x26 | 328 | | 13.8 | 37.0 | 39.0 | |
| WW0713305247 | 24x27 | 329 | | 14.3 | 41.0 | | |
| WW0713305258 | 25x28 | 339 | 13.8 | 14.8 | 37.8 | 42.0 | 37 |
| WW0713305279 | 27x29 | 342 | 14.8 | 15.8 | 41.0 | 44.3 | 36.3 |
| WW0713305302 | 30x32 | 359 | | | 45.0 | 48.2 | 39 |
| WW0713305304 | 30x34 | 397 | | | 45.3 | 51.2 | |

Zebra Powerdriv® (12-Point) Double Box End Wrench Sets - Deep Offset



- Drive: **POWERDRIV®** (12-point)
- Material: Chrome-vanadium steel
- Surface: Chrome-plated, polished
- Geometry: Box end offset 18°

Packing & Sold in: Each



Item # WW071330540
Metric, DIN 838/ISO 3318, 8 pieces
Sizes (in mm) 6x7, 8x9, 10x11, 12x13, 14x15, 16x17, 18x19, 20x22



Item # WW071330541
Metric, DIN 838/ISO 3318, 10 pieces
Sizes (in mm) 8x9, 10x11, 12x13, 14x15, 16x17, 18x19, 20x22, 21x23, 24x27, 30x32



Item # WW071330542
Metric, DIN 838/ISO 3318, 12 pieces
Sizes (in mm) 6x7, 8x9, 10x11, 12x13, 14x15, 16x17, 18x19, 20x22, 21x23, 24x27, 25x28, 30x32

Zebra Powerdriv® (12-Point) Double Box End Ratchet Wrench - 4-In-1



- Metric, straight
 - Output: Double box end **POWERDRIV®** (12-point)
 - Finely toothed, 72 teeth
 - Single-handed operation via reversing lever for clockwise and counterclockwise rotation
 - Material: Chrome-vanadium steel
 - Basic body surface: chrome-plated, high-gloss polished
 - Geometry: Straight box end
 - 4 sizes in one ratchet wrench
 - Most common wrench sizes are covered by only 2 ratchet wrench
 - 1/4" bit adapter available
 - Simply insert into size 10 mm ratchet wrench to use as a bit ratchet
 - For hard-to-access areas
 - Narrow ratchet head
- Packing & Sold in: Each

| Item # | (mm) | | | | | | | |
|--------------|---------------|--------|---------|---------|---------|---------|---------|---------|
| | | L (mm) | a1 (mm) | a2 (mm) | b1 (mm) | b2 (mm) | d1 (mm) | d2 (mm) |
| WW0714257013 | 8x10 + 12x13 | 150 | 7.3 | 8.6 | 13.8 | 16.8 | 20.2 | 24.8 |
| WW0714257017 | 10x19 + 13x17 | 200 | 9.0 | 11.2 | 17.1 | 21.9 | 27.2 | 33.6 |
| WW0714257019 | 16x17 + 18x19 | 230 | 10.3 | | 20.2 | | 31.5 | 33.5 |

Zebra Powerdriv® (12-Point) Double Box End Ratchet Wrench Set 4-In-1 (3 Pieces)



Innovative double-sided, double-ended ratcheting wrench.

- Drive: Double-box end **POWERDRIV®** 12-point, fine-toothed, 72 teeth, one-hand operation via reversing lever for clockwise and counterclockwise use
- Material: Chrome-vanadium steel
- Surface: Chrome-plated, high gloss polish
- Geometry: box end straight
- Four sizes per ratchet wrench; the most common sizes are covered by only two ratchet wrenches
- 1/4" bit adapter available: simply insert in size 10 mm ratchet wrench, can then be used as a bit ratchet
- Narrow ratchet head for hard-to-reach areas
- Packing & Sold in: Each

5° angle of rotation for working in the tightest of spaces. Precision-machined ring core for smooth and secure use.

| Item # | Set (comes in a clear plastic blister pack) | (mm) | Finish |
|--------------|---|---|----------------|
| WW071425730 | 3 pieces | 8 x 10 + 12 x 13, 16 x 17 + 18 x 19 Bit adapter: 10 mm 1/4", 20 mm long | Chrome |
| WW0714257300 | 3 pieces | 8 x 10 + 12 x 13, 16 x 17 + 18 x 19 Bit adapter: 10 mm 1/4", 20 mm long | Black Chromium |

Zebra Double Open-Ended Wrench Assortment - Metric



Item # **WW0965900404**

8 Pieces

Contents:

Size (in mm)

- 6 x 7, 8 x 9, 10 x 11, 12 x 13, 14 x 15, 16 x 17, 18 x 19, 20 x 22
- Includes foam insert

Zebra Combination Wrench Assortment - Metric



Item # **WW0965900403**

11 Pieces

Contents:

Size (in mm)

- 8, 9, 10, 11, 12, 13, 14, 15, 17, 19, 22
- Includes foam insert

Zebra Combination Wrench Assortment - Metric



Item # **WW0965900401**

17 Pieces

Contents:

Size (in mm)

- 6, 7, 8, 9, 10, 11, 12, 13, 14, 15, 16, 17, 18, 19, 20, 21, 22
- Includes foam insert

Zebra Allen Keys

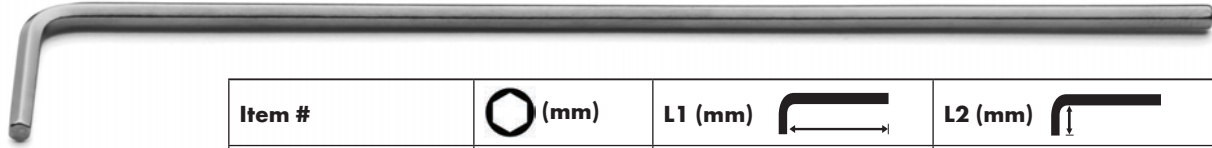

- Long version
 - Bright nickel-plated
 - Chamfered front edges
- Packing & Sold In: Each

| Item # | Ø (mm) | L1 (mm) | L2 (mm) |
|------------|--------|---------|---------|
| WW07153118 | 2.5 | 115 | 21 |
| WW07153119 | 3.0 | 129 | 23 |
| WW07153120 | 4.0 | 144 | 29 |
| WW07153121 | 5.0 | 165 | 33 |
| WW07153122 | 6.0 | 186 | 38 |
| WW07153123 | 7.0 | 197 | 41 |
| WW07153124 | 8.0 | 208 | 44 |
| WW07153125 | 9.0 | 219 | 47 |
| WW07153126 | 10.0 | 234 | 50 |
| WW07153127 | 11.0 | 238 | 53 |
| WW07153128 | 12.0 | 262 | 57 |
| WW07153129 | 14.0 | 294 | 70 |
| WW07153130 | 17.0 | 337 | 80 |

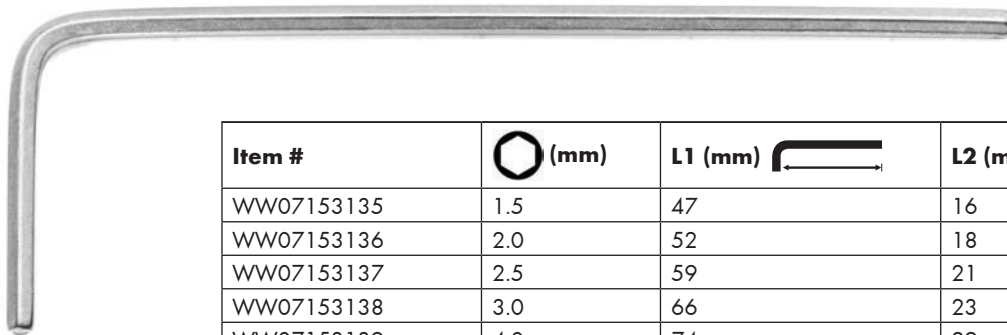

- Short version
 - Bright nickel-plated
 - Chamfered front edges
- Packing & Sold In: Each



| Item # | Ø (mm) | L1 (mm) | L2 (mm) |
|-------------|--------|---------|---------|
| WW07153135 | 1.5 | 47 | 16 |
| WW07153136 | 2.0 | 52 | 18 |
| WW07153137 | 2.5 | 59 | 21 |
| WW07153138 | 3.0 | 66 | 23 |
| WW07153139 | 4.0 | 74 | 29 |
| WW071531391 | 4.5 | 80 | 31 |
| WW07153140 | 5.0 | 85 | 33 |
| WW071531401 | 5.5 | 90 | 35 |
| WW07153141 | 6.0 | 96 | 38 |
| WW07153142 | 7.0 | 102 | 41 |
| WW07153143 | 8.0 | 108 | 44 |
| WW07153144 | 9.0 | 114 | 47 |
| WW07153146 | 11.0 | 129 | 53 |
| WW07153147 | 12.0 | 137 | 57 |
| WW07153148 | 14.0 | 154 | 70 |
| WW071531481 | 16.0 | 168 | 73 |
| WW07153149 | 17.0 | 177 | 80 |
| WW07153150 | 19.0 | 199 | 89 |
| WW07153151 | 22.0 | 222 | 102 |

Zebra Allen Key Assortments



- 9 pieces, in plastic holder, short version
- Bright nickel-plated
- Chamfered front edges

| Item # | Set | Contents (mm) |
|-------------|-------|--------------------------------|
| WW071531100 | 9-pcs | 1.5, 2, 2.5, 3, 4, 5, 6, 8, 10 |

- 10 pieces, in plastic holder, short version
- Bright nickel-plated
- Chamfered front edges

| Item # | Set | Contents (mm) |
|-------------|--------|------------------------------------|
| WW071531110 | 10-pcs | 1.5, 2, 2.5, 3, 4, 5, 6, 8, 10, 12 |

- 9 pieces, in plastic holder, long version
- Bright nickel-plated
- Chamfered front edges

| Item # | Set | Contents (mm) |
|-------------|-------|--------------------------------|
| WW071531120 | 9-pcs | 1.5, 2, 2.5, 3, 4, 5, 6, 8, 10 |

Zebra Torx Allen Key Assortment



- 8 pieces, in plastic holder
- TX socket
- Round blade
- Bright nickel-plated

| Item # | Set | Contents |
|-------------|-------|------------------------------|
| WW071536100 | 8-pcs | TX 9, 10, 15, 20, 25, 30, 40 |

ZEBRA Pistol Grip Ratchet Screwdriver with 6 Bit Magazine (Bits Not Included)



High-performance ratchet screwdriver

- High-performance ratchet screwdriver
 - 3-position adjustment wheel, adjustable with one hand, easy to change direction while working without using the other hand
 - Magnet ensures a secure grip on bits and screws
 - 45 teeth, max. torque of up to 40 Nm
 - 2K grip for optimum ergonomic work
 - Can be used as a standard screwdriver in the straight position or as a pistol grip in the 60° position thanks to the adjustable handle LED technology
 - Working area is always well lit, lights the screw directly
 - Especially suitable for dark areas
 - Blade: Short bit holder blade with magnet, brushed chrome-plated
 - Output: DIN 3126-D 6.3
 - Sealing cap with bit magazine for a total of 6 bits (bits not included)
- Packing & Sold In: Each

| Item # | Designation | Length (mm) |
|------------------|-----------------------------------|--------------|
| 1/4" Bits | | |
| WW0613714 | Telesc. magn. holding force 600 g | 150 - 530 mm |

| Item # | (in.) | A1 (mm) | A2 (mm) | A3 (mm) | B (mm) | C (mm) | D (mm) |
|------------|-------|---------|---------|---------|--------|--------|--------|
| WW06136400 | 1/4" | 10 | 37 | 40 | 25 | 26 | 113 |

ZEBRA 3K Hex Blade Phillips Head Screwdriver

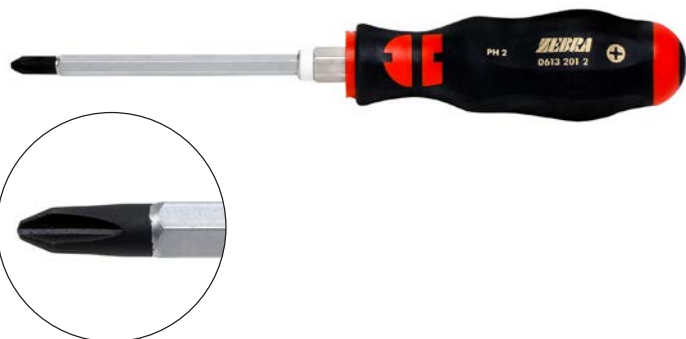

Flexible 3K handle ensures perfect ergonomics, force transmission and working comfort

Screwdriver, Phillips Head

- Blade: One-piece hexagon blade, brushed chrome-plated; wrench adapter matte nickel-plated, tempered, impact-resistant
- Würth color coding system
- Large impact cap
- Tip: DIN 5260-PH, ISO 8764-PH with black point tip

Packing & Sold In: Each

| Item # | + | | | (mm) | (in.) |
|------------|------|--------|----------|----------|-----------|
| | | A (mm) | B/C (mm) | | |
| WW06132011 | PH 1 | 80 | 96/31 | 5/8 | 3 1/8" |
| WW06132012 | PH 2 | 100 | 106/35 | 6/10 | 4" |
| WW06132013 | PH 3 | 150 | 114/38 | 8/13 | 6" |

ZEBRA 3K Hexagon Blade Slotted Head Screwdriver





Flexible 3K handle ensures perfect ergonomics, force transmission and working comfort.

Screwdriver, flat slotted

- Blade: One-piece hexagon blade, brushed chrome-plated; torque adjustment matte nickel-plated, tempered, impact-resistant
- Large impact cap
- Output: DIN 5264-A, ISO 2380 with black point tip

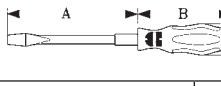
Packing & Sold In: Each



| Item # |  (mm) |  | |  (mm) |  (in.) |
|--------------|---|---|----------|--|--|
| | | A (mm) | B/C (mm) | | |
| WW0613200035 | 0.6 x 3.5 | 80 | 83/27 | 4/- | 1/8 x 3 1/16" |
| WW0613200045 | 0.8 x 4.5 | 90 | 96/31 | 5/8 | 3/16 x 3 3/5" |
| WW0613200055 | 1.0 x 5.5 | 100 | 96/31 | 6/10 | 7/32 x 4" |
| WW061320007 | 1.2 x 7.0 | 125 | 106/35 | 6/10 | 9/32 x 5" |
| WW061320009 | 1.6 x 9.0 | 150 | 114/38 | 8/13 | 11/32 x 6" |
| WW061320010 | 1.6 x 10.0 | 175 | 114/38 | 8/13 | 3/8 x 7" |
| WW061320012 | 2.0 x 12.0 | 200 | 114/38 | 10/16 | 1/2 x 8" |

ZEBRA 3K Slotted and Phillips Head Screwdriver Set - 5 Pieces



- 5 pieces, with three slotted and two Phillips head screwdrivers for the automotive and metalwork trades
- Flexible 3K handle ensures perfect ergonomics, power transmission and working comfort
- Impact caps

Packing & Sold In: Each

| Item # | Contents |  |  | |
|------------|-----------|---|---|------|
| WW06139015 | 5-pc. set | 1.0x5.5 / 1.2x7.0 / 1.6x9.0 mm | PH 1 | PH 2 |



ZEBRA® 3K HANDLE

The flexible 3-component handle ensures an optimal, sensitive seat in the hand and allows connection with the robust design also the highest power transmission.

ZEBRA 3K Torx Screwdriver Set (6 Pieces)



Item # WW06139036 6 piece set

- 6 pieces, with flexible 3K handle for perfect ergonomics, power transmission and operating comfort
- Blade: Round, brushed chrome-plated
- Tip: TX socket with black point tip
- Würth color coding system
- Screw symbol printed on handle end for quick identification

Packing & Sold In: Each

| | A (mm) | B/C (mm) | (in.) | |
|-------|--------|----------|---------|--|
| TX 8 | 60 | 83/27 | 2 3/8" | |
| TX 10 | 80 | | | |
| TX 15 | | 96/31 | 4" | |
| TX 20 | 100 | | | |
| TX 25 | | 106/35 | 4 9/16" | |
| TX 30 | 115 | | | |

ZEBRA Slotted Screwdriver - Round Blade



- Round blade
- Blade: Matte chrome-plated
- Tip: DIN 5264-A, ISO 2380, black point tip
- Standard: DIN 5265

Packing & Sold In: Each

| Item # | | | | |
|--------------|------------|--------|----------|---------------|
| | | A (mm) | B/C (mm) | |
| WW061323103 | 0.5 x 3.0 | 80 | 73/20 | 1/8" x 3 1/8" |
| WW0613231065 | 1.2 x 6.5 | 150 | 106/35 | 1/4" x 6" |
| WW061323110 | 1.6 x 10.0 | 200 | 114/38 | 3/8" x 8" |

ZEBRA Slotted Screwdriver - Round Blade, Short



- Round blade, short
- Blade: Matte chrome-plated
- Tip: DIN 5264-A, ISO 2380, black point tip
- Standard: DIN 5265

Packing & Sold In: Each

| Item # | | | | |
|-------------|-----------|--------|----------|-----------|
| | | A (mm) | B/C (mm) | |
| WW061325108 | 1.2 x 8.0 | 25 | 62/31 | 5/16 x 1" |

ZEBRA Slotted Screwdriver - Hexagon Blade, Impact Cap, Wrench Adapter



- Hexagon blade, impact cap
- Large impact cap
- Tip: DIN 5264-A, ISO 2380, black point tip
- Wrench adapter



Packing & Sold In: Each

| Item # | | | | (mm) | (in.) |
|--------------|------------|--------|----------|------------|---------------|
| | | A (mm) | B/C (mm) | | |
| WW0613321045 | 0.8 x 4.5 | 90 | 96/31 | 5 / 8 | 3/16 x 3 3/5" |
| WW0613321055 | 1.0 x 5.5 | 100 | | 6 / 10 | 7/32 x 4" |
| WW061332107 | 1.2 x 7.0 | 125 | 106/35 | 8 / 13 | 9/32 x 5" |
| WW061332109 | 1.6 x 9.0 | 150 | 114/38 | | 11/32 x 6" |
| WW061332110 | 1.6 x 10.0 | 175 | | 120/40.5 | 3/8 x 7" |
| WW061332112 | 2.0 x 12.0 | 200 | 10 / 16 | | 1/2 x 8" |
| WW061332114 | 2.5 x 14.0 | 250 | | 9/16 x 10" | |

ZEBRA Slotted Screwdriver - Hexagon Blade, Wrench Adapter



- Hexagon blade and wrench adapter
- Blade: Matte chrome-plated
- Tip: DIN 5264-A, ISO 2380, black point tip



Packing & Sold In: Each

| Item # | | | | (mm) | (in.) |
|--------------|------------|--------|----------|----------|---------------|
| | | A (mm) | B/C (mm) | | |
| WW0613421035 | 0.6 x 3.5 | 80 | 83/27 | 4 / - | 1/8 x 3 1/16" |
| WW0613421004 | 0.8 x 4.0 | 90 | 96/31 | 5 / 8 | 5/32 x 3 5/8" |
| WW0613421055 | 1.0 x 5.5 | 100 | | | 7/32 x 4" |
| WW0613421065 | 1.2 x 6.5 | 125 | 106/35 | 6 / 10 | 1/4 x 5" |
| WW061342108 | 1.6 x 8.0 | 150 | 114/38 | 8 / 13 | 5/16 x 6" |
| WW061342110 | 1.6 x 10.0 | 175 | | | 3/8 x 7" |
| WW061342112 | 2.0 x 12.0 | 200 | 120/40.5 | 10 / 16 | 1/2 x 8" |

ZEBRA Slotted Screwdriver - Hexagon Blade, Laser-cut Tip



Laser-cut tip profile
Laser-cut blade tip for a sharp-edged surface structure

- Laser-cut tip, hexagon blade
- Ultra-secure seating of screwdriver in screw head
- Better screw grip for improved torque transfer
- Improved safety and less damage to screws and sensitive surfaces with less slippage

- No repeated placement when screwing
- Blade: Brushed chromium-plated
- Tip: DIN 5264-A, ISO 2380, laser-cut tip, Black Point Tip

Packing & Sold In: Each

| Item # | (mm) | | | (mm) | (in.) |
|--------------|------------|--------|----------|----------|---------------|
| | | A (mm) | B/C (mm) | | |
| WW0613424035 | 0.6 x 3.5 | 75 | 83/27 | 4 / - | 1/8 x 3 1/16" |
| WW061342404 | 0.8 x 4.0 | 90 | 96/31 | | 5/32 x 3 5/8" |
| WW0613424055 | 1.0 x 5.5 | 100 | | 106/35 | 5 / 8 |
| WW0613424065 | 1.2 x 6.5 | 125 | 114/38 | 6 / 10 | 1/4 x 5" |
| WW061342408 | 1.6 x 8.0 | 150 | | 8 / 13 | 5/16 x 6" |
| WW061342410 | 1.6 x 10.0 | 175 | 120/40.5 | | 3/8 x 7" |



ZEBRA Phillips Head Screwdriver - Hexagon Blade - Impact Cap - Wrench Adapter



- Hexagon blade, impact cap, wrench adapter
- Large impact cap
- Tip: DIN 5260-PH, ISO 8764-PH, black point tip
- Standard: DIN 5262, SMS SS 2831

Packing & Sold In: Each

| Item # | PH 1 | | | (mm) | (in.) |
|------------|------|--------|----------|----------|-----------|
| | | A (mm) | B/C (mm) | | |
| WW06133221 | PH 1 | 80 | 96/31 | 5 / 8 | 3 1/8" |
| WW06133222 | PH 2 | 100 | 106/35 | 6 / 10 | 4" |
| WW06133223 | PH 3 | 150 | 114/38 | 8 / 13 | 6" |
| WW06133224 | PH 4 | 200 | 120/40.5 | 10 / 16 | 8" |

ZEBRA Phillips Head Screwdriver - Round Blade - Short



- Round blade, short
- Blade: Matte chrome-plated
- Tip: DIN 5260-PH, ISO 8764-PH, black point tip
- Standard: DIN 5262, SMS SS 2831

Packing & Sold In: Each

| Item # | PH 1 | | | (in.) |
|------------|------|--------|----------|-----------|
| | | A (mm) | B/C (mm) | |
| WW06132521 | PH 1 | 25 | 62/31 | 1 3/4" |
| WW06132522 | PH 2 | | | |

ZEBRA Phillips Head Screwdriver - Round Blade



- Round blade
- Blade: Matte chrome-plated
- Tip: DIN 5260-PH, ISO 8764-PH, black point tip
- Standard: DIN 5262, SMS SS 2831

Packing & Sold In: Each

| Item # | PH 1 | | | (in.) |
|-------------|------|--------|----------|-----------|
| | | A (mm) | B/C (mm) | |
| WW061323201 | PH 1 | 80 | 96/31 | 3 1/8" |
| WW061323202 | PH 2 | 100 | 106/35 | 4" |
| WW061323203 | PH 3 | 150 | 114/38 | 6" |
| WW061323204 | PH 4 | 200 | 120/41 | 8" |

ZEBRA Phillips Head Screwdriver - Hexagon Blade - Wrench Adapter



- Hexagon blade, wrench adapter
 - Blade: Matte chrome-plated
 - Tip: DIN 5260-PH, ISO 8764-PH, black point tip
- Packing & Sold In: Each



| Item # | + | | | (mm) | (in.) |
|------------|------|--------|----------|----------|-----------|
| | | A (mm) | B/C (mm) | | |
| WW06134221 | PH 1 | 80 | 96/31 | 5 / 8 | 3 1/8" |
| WW06134222 | PH 2 | 100 | 106/35 | 6 / 10 | 4" |
| WW06134223 | PH 3 | 150 | 114/38 | 8 / 13 | 6" |
| WW06134224 | PH 4 | 200 | 120/40.5 | 10 / 16 | 8" |

ZEBRA Phillips Head Screwdriver - Laser-cut Tip - Hexagon Blade - Wrench Adapter



- Laser-cut tip, hexagon blade, wrench adapter
 - Ultra-secure seating of screwdriver in screw head
 - Better screw grip for improved torque transfer
 - Less slippage means improved safety as well as less damage to screws and sensitive surfaces
 - No repeated placement when screwing
 - Blade: Brushed chrome-plated
 - Tip: DIN 5260-PH, ISO 8764-PH, laser-cut tip, black point tip
- Packing & Sold In: Each



Laser-cut tip profile
Laser-cut blade tip for a sharp-edged surface structure

| Item # | + | | | (mm) | (in.) |
|------------|------|--------|----------|----------|-----------|
| | | A (mm) | B/C (mm) | | |
| WW06134251 | PH 1 | 80 | 96/31 | 5 / 8 | 3 1/8" |
| WW06134252 | PH 2 | 100 | 106/35 | 6 / 10 | 4" |
| WW06134253 | PH 3 | 150 | 114/38 | 8 / 13 | 6" |

ZEBRA Torx Screwdriver - Round Blade



- Blade: Round blade, matte chrome-plated
 - Tip: TX socket, black point tip
- Packing & Sold In: Each



| Item # | | Blade Length (mm) |
|-------------|-------|-------------------|
| WW061343410 | TX 10 | 80 |
| WW061343415 | TX 15 | |
| WW061343420 | TX 20 | 100 |
| WW061343425 | TX 25 | |
| WW061343427 | TX 27 | 115 |
| WW061343430 | TX 30 | |
| WW061343440 | TX 40 | 130 |
| WW061343445 | TX 45 | |

ZEBRA Torx Screwdriver - Round Blade - Long Length



- Blade: Round blade, matte chrome-plated
 - Tip: TX socket, black point tip
- Packing & Sold In: Each



| Item # | TX 10 | | | (in.) |
|-------------|-------|--------|----------|-----------|
| | | A (mm) | B/C (mm) | |
| WW061346410 | TX 10 | 250 | 83/27 | 10" |
| WW061346420 | TX 20 | | 96/31 | |
| WW061346430 | TX 30 | | 106/35 | |



ZEBRA Screwdriver Set - Round Blade - Phillips/Slotted head - 6 Pieces

Item # **WW061392326** 6 piece set

- 0.6 x 3.5 x 100 mm, 1.0 x 5.5 x 125 mm, 1.2 x 6.5 x 150 mm, 1.2 x 8.0 x 175, PH1, PH2
- Packing & Sold In: Each



| (mm) | | |
|-----------------|--|------|
| 0.6 x 3.5 x 100 | | PH 1 |
| 1.0 x 5.5 x 125 | | PH 2 |
| 1.2 x 6.5 x 150 | | |
| 1.2 x 8.0 x 175 | | |

ZEBRA Screwdriver Set - Hexagon Blade - Phillips/Slotted head - With Wrench Adapter- 6 Pieces



Item # **WW061394226** 6 piece set

- Hexagon blade and wrench adapter for automotive and metalwork trades
- Blade: Brushed chrome-plated
- 1 each of slotted screwdriver with hexagon blade and torque adjustment
- 0.6 x 3.5 x 75; 1.0 x 5.5 x 100; 1.2 x 6.5 x 125; 1.6 x 8.0 x 150
- 1 each of PH screwdriver with hexagon blade and torque adjustment PH 1; PH 2

Packing & Sold In: Each



Includes:

| Item # | (mm) | | Item # | |
|--------------|-----------------|--|------------|------|
| WW0613421035 | 0.6 x 3.5 x 75 | | WW06134221 | PH 1 |
| WW0613421055 | 1.0 x 5.5 x 100 | | WW06134222 | PH 2 |
| WW0613421065 | 1.2 x 6.5 x 125 | | | |
| WW061342108 | 1.6 x 8.0 x 150 | | | |

ZEBRA Torx Screwdriver Assortment - 7 Pieces



- 7 Screwdrivers: TX 10; 15; 20; 25; 27; 30; 40
- Foam drawer insert

7 Piece Set

Item #: **WW0965900502**

ZEBRA Torx Screwdriver Set 8 Pieces



- 1 Screwdriver set TX 8 pcs.
- Blade: Round blade, brushed chromium-plated, tip: TX socket, black point tip

8 Piece Set

Item #: **WW06139348**

|  | Blade length (mm) |
|---|-------------------|
| TX 10 | 80 |
| TX 15 | |
| TX 20 | |
| TX 25 | 100 |
| TX 27 | |
| TX 30 | 115 |
| TX 40 | |
| TX 45 | 130 |

ZEBRA Multi Screwdriver Assortment - 8 Pieces



- 6 screwdrivers with one-piece hexagon blade 0.6 x 3.5; 0.8 x 4.5; 1.2 x 7.0; 1.6 x 9.0; PH1; PH2
- 2 screwdrivers, short, PH1; PH2
- Foam drawer insert

8 Piece Set

Item #: **WW0965900501**

ZEBRA Screwdriver with 1/4" Square Tip - Includes Ratchet Adapter



- One-piece blade
- Blade: Round, bright chrome-plated
- Tip: DIN 3120-A 6.3
- With ratchet adapter

Packing & Sold In: Each



| Item # | (in.) | | | (in.) |
|--------------|-------|--------|----------|-----------|
| | | A (mm) | B/C (mm) | |
| WW0613430310 | 1/4" | 110 | 106/35 | 4 3/8" |

ZEBRA Screwdriver with 1/4" Square Tip



- Blade: Round, bright chrome-plated
- Tip: DIN 3126-D 6.3

Packing & Sold In: Each

| Item # | (in.) | | | (in.) |
|--------------|-------|--------|----------|-----------|
| | | A (mm) | B/C (mm) | |
| WW0613430311 | 1/4" | 110 | 106/35 | 4 3/8" |

ZEBRA Screwdriver with 1/4 Inch Bit Chuck



- Blade: Round with magnet
- Head: Bright nickel-plated
- Tip: DIN 3126-D 6.3

Packing & Sold In: Each

| Item # | (in.) | | | (in.) |
|-------------|-------|--------|----------|-----------|
| | | A (mm) | B/C (mm) | |
| WW061343031 | 1/4" | 100 | 106/35 | 4" |

ZEBRA Screwdriver with 1/4 Inch Bit Chuck



- Flexible shaft
- Blade: Round, bright chrome-plated
- Tip: DIN 3120-A 6.3

Packing & Sold In: Each

| Item # | (in.) | | | (in.) |
|------------|-------|--------|----------|-----------|
| | | A (mm) | B/C (mm) | |
| WW06134733 | 1/4" | 150 | 106/35 | 6" |

Zebra Ratchet Magazine Screwdriver (Includes 12 Bits)



Item # WW06136103

- Equipped with 12 bits
- Blade: Circular blade with magnet, bright chrome-plated
- Tip: DIN 3126-D 6.3
- 28 teeth, max. torque over 20 Nm.
- Advantage of the ratchet function is no need to reposition hand. This

enables fast efficient operation in any assembly situation. Bit magazine for max. 12 bits

- Extendible, rotating magazine lets you find the bit you need quickly.
- 1/4" bit with color coding system

Packing & Sold In: Each

| Designation | Tip |
|-----------------------|-----|
| Included Bits | |
| PH 1 | |
| PH 2 | |
| TX 10 | |
| TX 15 | |
| TX 20 | |
| TX 25 | |
| TX 30 | |
| Allen 4 mm | |
| Allen 5 mm | |
| Allen 6 mm | |
| Slotted, 0.6 x 4.5 mm | |
| 1/4" | |



Magnetic blade mount for 1/4" bits



Easy removal of the desired bit



Secure closing thanks to "snap lock"

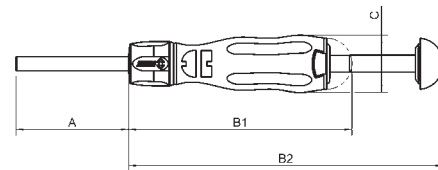

| (in.) | A (mm) | B1/B2 (mm) | C (mm) |
|-------|--------|------------|--------|
| 1/4" | 80 | 147/207 | 37.5 |

ZEBRA Mini Ratchet Screwdriver (Includes 11 Bits)



- 10-piece bit strip + PH2 bit
 - 2K handle
 - Blade: Short bit holder blade with magnet, bright chrome-plated
 - Tip: DIN 3126-D 6.3
 - For high torque applications in tight spaces
- Packing & Sold In: Each



| Bits included (1 each): | |
|-------------------------|-----------------------------------|
| | 1/4" |
| | 5.5 mm |
| | 4 mm, 5 mm |
| | PH 1, PH 2 |
| | TX 10, TX 15, TX 20, TX 25, TX 30 |



| Item # | (in.) | | | | |
|-------------|-------|--------|--------|--------|---------|
| | | A (mm) | B (mm) | C (mm) | A2 (mm) |
| WW061363050 | 1/4" | 26 | 70 | 38 | 20 |

ZEBRA T-Handle Hexagon Socket Wrench

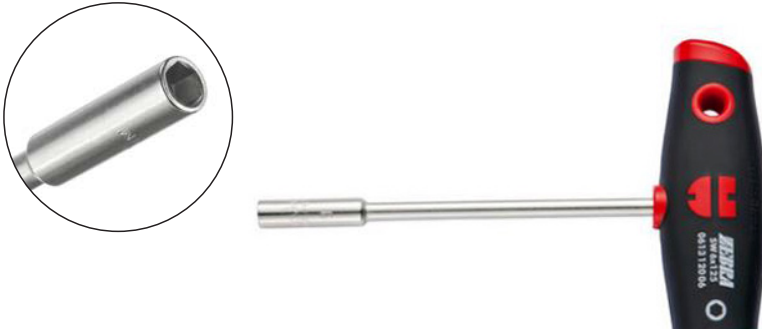

- For hexagon head screws
- Blade: Round, chrome-plated
- Tip: DIN 475/2
- Inner bore for protruding threaded shafts
- Standard: DIN 3125

Packing & Sold In: Each

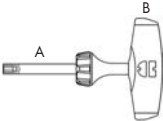
| Item # |  (mm) |  | | | |
|-------------|---|--|----------|---------|-----|
| | | A (mm) | B/C (mm) | A (in.) | |
| WW061312010 | 10 | 125 | 35/104 | 5" | |
| WW061312013 | 13 | | | | |
| WW061312016 | 16 | | 39/117 | | |
| WW061312017 | 17 | | | | |
| WW061312108 | 8 | 200 | 35/104 | 8" | |
| WW061312110 | 10 | 230 | | 9 3/16" | |
| WW061312113 | 13 | | | | |
| WW061312208 | 8 | 300 | | | 12" |
| WW061312210 | 10 | | | | |
| WW061312213 | 13 | | | | |

ZEBRA T-Handle Socket Wrench Set (5 Pieces)



Item # **WW061391205** 5 piece set

- Blade: Circular, nickel-plated
- Output: DIN 475/2
- Inner bore for protruding threaded shafts
- Standard: DIN 3125

Packing & Sold In: Each

Includes:

| Item # |  (mm) | Blade Length (mm) |
|-----------------------|--|-------------------|
| Only available in set | 6 | 125 |
| WW061312007 | 7 | |
| WW061312008 | 8 | |
| WW061312010 | 10 | |
| WW061312013 | 13 | |

ZEBRA T-Handle Torx Head Screwdriver with Side Hex Tip



- Integrated side tip
- Effortless tightening and loosening of screw connections
- Particularly suitable for rusted and seized screw connections
- High-quality blade
- Matte chrome-plated hexagon blade for optimal corrosion protection and long service life
- High-quality special steel ensures optimal balance of ductility and wear resistance
- One-piece blade
- Resistant even to extremely high stresses
- Multi-component handle comprising solid core and soft casing
- Highly slip-proof special black plastic ensures maximum torque transfer
- Solid core and soft casing ensure rigidity and a secure grip
- Ergonomically adapted handle for a comfortable grip and fatigue-free operation
- Integrated drilled hole for storage on tool rack
- Black point tip
- Higher torque and a precise fit
- Output: For TX socket

Packing & Sold In: Each

| Item # | (mm) | | | |
|-------------|-------|------------|----------|-----------------------------|
| | | A (mm/in.) | B/C (mm) | Length of Side Hex Tip (mm) |
| WW061314009 | TX 9 | 100/4" | 27/82 | 13" |
| WW061314010 | TX 10 | | | |
| WW061314015 | TX 15 | | | |
| WW061314020 | TX 20 | 200/8" | 35/105 | 17" |
| WW061314025 | TX 25 | | | |
| WW061314027 | TX 27 | | | |
| WW061314030 | TX 30 | | | |
| WW061314040 | TX 40 | | | |
| WW061314045 | TX 45 | | | |



ZEBRA T-Handle Torx Socket Screwdriver Set (6 Pieces)



Item # **WW061391406** 6 piece set

- For TX socket, with side output
- Integrated side tip
- Effortless tightening and loosening of screw connections
- High-quality blade
- Matte chrome-plated hexagon blade for optimal corrosion protection and long service life
- Multi-component handle comprising solid core and soft casing
- Highly slip-proof special black plastic ensures maximum torque transfer
- Integrated drilled hole for storage on tool rack.
- Contents: 6 pcs.
- 6 T-handle screwdrivers for TX socket (TX 10, 15, 20, 25, 30, 40)

Packing & Sold In: Each

Includes:

| Item # | | Blade Length (mm) |
|-------------|-------|-------------------|
| WW061314010 | TX 10 | 100 |
| WW061314015 | TX 15 | |
| WW061314020 | TX 20 | |
| WW061314025 | TX 25 | 200 |
| WW061314030 | TX 30 | |
| WW061314040 | TX 40 | |
| WW061314040 | TX 40 | |

ZEBRA T-Handle Ball Head Tip Screwdriver with Side Hexagon Tip

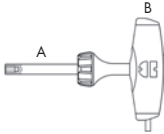

| Item # |  (mm) |  | | | Tip |
|-------------|---|---|----------|--------------------------------|------------------|
| | | A (mm/ in.) | B/C (mm) | Length of Side Hex Tip (mm) | |
| WW061313005 | 5 | 150/6" | 35/105 | 17 | Ball Head Tip |
| WW061313006 | 6 | | | | |
| WW061313008 | 8 | | | | |
| WW061313105 | 5 | 200/8" | 39/117 | 22 | |
| WW061313106 | 6 | | | | |
| WW061313108 | 8 | | | | |
| WW061313110 | 10 | | | | |

Features:

- Integrated side tip
 - High-quality blade
 - One-piece blade
 - Multi-component handle comprising solid core and soft casing
 - Black point tip
- Packing & Sold In: Each

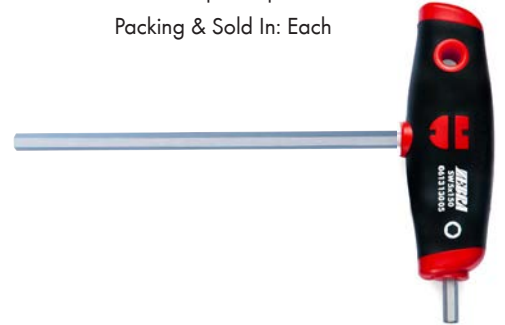

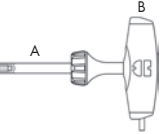
| Item # |  (mm) |  | | | Tip |
|--------------|---|---|----------|--------------------------------|-----------------|
| | | A (mm/ in.) | B/C (mm) | Length of Side Hex Tip (mm) | |
| WW0613132025 | 2.5 | 150/6" | 27/82 | 13 | Hex Head Tip |
| WW061313203 | 3 | | | | |
| WW061313204 | 4 | | 35/105 | 17 | |
| WW061313205 | 5 | | | | |
| WW061313206 | 6 | | | | |
| WW061313208 | 8 | | | | |
| WW061313303 | 3 | 200/8" | 27/82 | 13 | |
| WW061313304 | 4 | | | | |
| WW061313305 | 5 | | 35/105 | 17 | |
| WW061313306 | 6 | | | | |
| WW061313308 | 8 | | | | |
| WW061313310 | 10 | | 39/117 | 22 | |



ZEBRA T-Handle Hex Blade Screwdriver Set (6 Pieces)



Item # WW061391306 6 piece set

- 1 each of T-handle wrench with ball head hexagon socket, size 5 mm, 6 mm, 8 mm
 - 1 each of T-handle wrench with hexagon socket, size 2.5 mm, 3 mm, 4 mm
- Packing & Sold In: Each



Includes:

| Item # |  Contents (mm) | Blade Length (mm) | Tip |
|--------------|--|-------------------|---------------|
| WW0613132025 | 2.5 | 150 | Hex Head Tip |
| WW061313203 | 3 | | |
| WW061313204 | 4 | | |
| WW061313005 | 5 | 150 | Ball Head Tip |
| WW061313006 | 6 | | |
| WW061313008 | 8 | | |

ZEBRA T-Handle, Torx Socket Set - In Sheet Steel Rack - 7 Pieces



Item #: WW06139147 7 piece set

- In sheet steel rack
 - Integrated side output
 - Effortless tightening and loosening of screw connections
 - Particularly suitable for rusted and seized screw connections
 - Multi-component handle comprising solid core and soft casing
 - Ergonomically adapted handle for a comfortable grip and effortless work
 - Integrated drilled hole for storage on tool rack
 - Black Point tip
 - Higher torque and a precise fit
 - One-piece blade
 - Resistant even to extremely high stresses
 - Contents: 7 pieces
 - 1 each of T-handle screwdriver TX 10; TX 15; TX 20; TX 25; TX 30; TX 40; TX 45
- Packing & Sold In: Each

Includes:

| Item # | (mm) | Blade Length (mm) |
|-------------|-------|-------------------|
| WW061314010 | TX 10 | 100 |
| WW061314015 | TX 15 | |
| WW061314020 | TX 20 | 200 |
| WW061314025 | TX 25 | |
| WW061314030 | TX 30 | |
| WW061314040 | TX 40 | |
| WW061314045 | TX 45 | |

ZEBRA T-Handle Ratchet Screwdriver Set with 11 piece bits

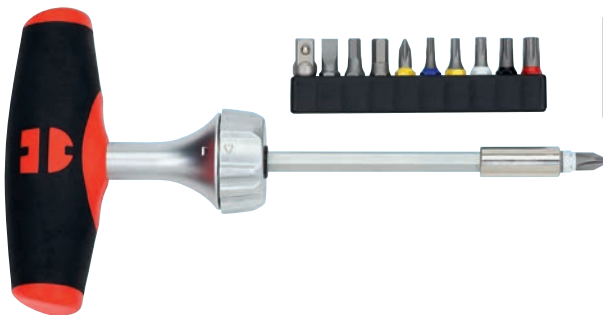

- With 10-piece bit strip + PH2 bit
 - Robust ratchet function with 45 teeth
 - Max. torque of up to 40 Nm
 - 3-position adjustment wheel is adjustable with one hand
 - Easy, one-handed change of direction while working
- Packing & Sold In: Each

| Bits included (1 each): | |
|-------------------------|-----------------------------------|
| | 1/4" |
| | 5.5 mm |
| | 4 mm, 5 mm |
| | PH 1, PH 2 |
| | TX 10, TX 15, TX 20, TX 25, TX 30 |



Ratchet function
Very rugged design, max. torque up to 40 Nm (29.5 lb-ft).

| Item # | (in.) | | | | |
|-------------|-------|--------|--------|--------|---------|
| | | A (mm) | B (mm) | C (mm) | A2 (mm) |
| WW061363040 | 1/4" | 95 | 85 | 100 | 10 |

ZEBRA Flexible Bit Holder Length 175mm - 1/4" Drive



| Item # | Drive (in.) | Drive Type | Tip Size (in.) | Tip Type | Length (mm) |
|-----------|-------------|---------------|----------------|-------------------------|-------------|
| WW0613713 | 1/4" | Outer Hexagon | 1/4" | Internal Hexagon Socket | 175 |

Ratchet Bit Assortment - 38 Pieces



Bit set especially for automobiles and commercial vehicles, 38 pieces

- ZEBRA ratchet for 10 mm bits
- Additional ZEBRA adapter allows use of a 1/2" ratchet
- Supplied in a metal box with high quality interior foam compartment with clamping effect

Packing & Sold In: Each; Replacement bits sold in multiples of 5 each

| Item # | Description |
|-------------|-----------------|
| WW096512370 | Ratchet Bit Set |

Includes:

| Item # | Destination | Drive | Length |
|--------------|--------------------------------|-------|--------|
| WW071412100 | ZEBRA Ratchet for 10mm bits | | 175mm |
| WW07151303 | ZEBRA Adapter for 1/2" ratchet | | 37mm |
| WW061478820 | TX 20 with hole | | 30mm |
| WW061478825 | TX 25 with hole | | |
| WW061478827 | TX 27 with hole | | |
| WW061478830 | TX 30 with hole | | |
| WW061478840 | TX 40 with hole | | |
| WW061478845 | TX 45 with hole | | |
| WW061478850 | TX 50 with hole | | |
| WW061478855 | TX 55 with hole | | |
| WW0614788120 | TX 20 | | 75mm |
| WW0614788125 | TX 25 | | |
| WW0614788127 | TX 27 | | |
| WW0614788130 | TX 30 | | |
| WW0614788140 | TX 40 | | |
| WW0614788145 | TX 45 | | |
| WW0614788150 | TX 50 | | |
| WW0614788155 | TX 55 | | |

| Item # | Destination | Drive | Length |
|-----------------------|--------------------|-------|--------|
| WW0614788240 | TX 40 | | 120 mm |
| WW0614788245 | TX 45 | | |
| WW0614788250 | TX 50 | | |
| WW0614788305 | Hexagon socket M5 | | 30 mm |
| WW0614788306 | Hexagon socket M6 | | |
| WW0614788307 | Hexagon socket M7 | | |
| WW0614788308 | Hexagon socket M8 | | |
| WW0614788310 | Hexagon socket M10 | | |
| WW0614788312 | Hexagon socket M12 | | |
| Only Available in Set | Triple Square M5 | | 30 mm |
| WW0614788406 | Triple Square M6 | | |
| WW0614788408 | Triple Square M8 | | |
| WW0614788410 | Triple Square M10 | | |
| WW0614788412 | Triple Square M12 | | 75 mm |
| Only Available in Set | Triple Square M6 | | |
| WW0614788508 | Triple Square M8 | | |
| WW0614788510 | Triple Square M10 | | |
| Only Available in Set | Triple Square M12 | | 30 mm |
| WW0614788902 | PH 2 | | |
| WW0614788903 | PH 3 | | |

- ① Ratchet with short 10 mm bit
- ② 1/2" ratchet with adapter





Drive & Insert Bits

- Assorted sizes Phillips, Square and Pozi bits



| Item # | Magnetic | Tip Size | Overall Length | Sold In |
|----------------------------|----------|----------|----------------|---------|
| Phillips Drive Bits | | | | |
| WW614176274 | No | #1 | 1" | 10 each |
| WW614176461 | No | #2 | 1" | 10 each |
| WW92210 | No | #2 | 1" | 10 each |
| WW92220 | No | #2 | 2" | 10 each |
| WW92230 | No | #2 | 2-3/4" | 10 each |
| WW614176648 | No | #3 | 1" | 10 each |
| Pozi Drive Bits | | | | |
| WW614176652 | No | #2 | 1" | 10 each |
| WW614176653 | No | #3 | 1" | 10 each |
| Square Drive Bits | | | | |
| WW90210 | No | #2 | 1" | 1 each |
| WW90220 | No | #2 | 2" | 1 each |
| WW90230 | No | #2 | 3" | 1 each |
| WW90240 | No | #2 | 4" | 1 each |
| WW90260 | No | #2 | 6" | 1 each |
| Powerdriv Hex Bits | | | | |
| WW061417693 | No | #3 | 25mm | 1 each |
| WW061417694 | No | #4 | 25mm | 1 each |
| WW061417695 | No | #5 | 25mm | 1 each |
| WW061417696 | No | #6 | 25mm | 1 each |

Painted Square Drive Bits

- Makes it easy to identify the right bit (tip is not painted)



| Item # | Color | Tip Size | Overall Length |
|---------|-------|----------|----------------|
| WW91210 | Red | #2 | 1" |
| WW91220 | Red | #2 | 2" |
| WW91230 | Red | #2 | 3" |
| WW91260 | Red | #2 | 6" |

AW® ASSY DRIVE Bits

- For use with ASSY drive screws

Packing & Sold In: 10 each

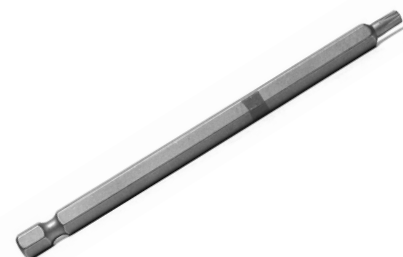

| Item # | Tip Size | Overall Length |
|----------|------------|----------------|
| WWAW10 | #10 Purple | 1" |
| WWAW20 | #20 Orange | 1" |
| WWAW20-2 | #20 Orange | 2" |
| WWAW20-6 | #20 Orange | 6" |

1/4 Inch Phillips Bit (Hex Quick Change)



Packing & Sold In: Each



| Item # | Designation | Phillips-Head System | Tip | Drive | Length (mm) |
|--------------|-------------|---|-----|----------|-------------|
| WW0614100201 | PH 2 | MSVM 2 - Magazine attachment - Makita | | 1/4" | 152 |
| WW0614100111 | | MSVW 1 - Magazine attachment - Wurth / Bosch | | | 155 |
| WW0614100211 | | MSVW 2 - Magazine attachment - Wurth / Bosch | | | 168 |
| WW0614100212 | | S50-TB - Magazine screw attachment - Wurth/Kress/Eibenstock | | | 176.5 |



Insert Bit Holder with Quick Change Chuck



- A slight forward motion of the locking sleeve unlocks the bit for a quick change

| Item # | Overall Length |
|---------------------|----------------|
| Magnetic | |
| WW99010 | 2-1/4" |
| WW614176708 | 3" |
| Non-Magnetic | |
| WW614176711 | 2" |



Insert Bit Holder, Magnetic, One Touch Release



- Soft push on the button, the bit will shoot forward due to the internal spring for easy removal
- Stainless steel housing

| Item # |
|-------------|
| WW614176638 |



Insert Bit Holder, Magnetic



- High energy magnet helps alleviate the problem of lost bits

| Item # | Overall Length |
|-------------|----------------|
| WW614176702 | 3" |



Right Angle Drill Attachment, Magnetic, 1/4" Bit Mount with Quick Change Chuck



- Suitable for use with electric drills and battery operated driver drills
- Specially hardened steel enables maximum torque, with a maximum speed of 2,000 RPM's
- Secure hold and 360° step-free adjustable handle
- Compact design is perfectly suited for screwing in cramped and hard-to-reach places

| |
|---------------|
| Item # |
| WW6149000 |



Universal Bit Set, 90 Piece, Magnetic



- Includes standard drive styles and safety screws, 1/4" drive magnetic ratchet adapter and sturdy metal box
- Comes in foam insert to keep the bits nicely organized

| |
|---------------|
| Item # |
| WW614250500 |

Scan code to see what is included



ZEBRA Universal Bit Assortment (105 Pieces)



Item # WW0614250300 105 piece set

Comprehensive 1/4" bit assortment with the most common standard and security bits in short and long versions

- A majority of the bits are for security screws. Used wherever unauthorized loosening is to be prevented
- Includes two bit adapters and one screw hook
- The solution for virtually all screw types
- In sturdy metal box with foam insert

Areas of Application:

Public facilities, motor vehicle and motorcycle sector, plumbing applications, construction industry, electrical, electronics and machine sector

Scan code to see what is included



ZEBRA Ratchet with Rotary Disc Reverse



Rotary disc reverse

Fine tooth rotary disc with 72 teeth; 5° angle of rotation

- Compact, narrow head
- Simple changeover from clockwise to counterclockwise rotation
- Chamfered square – easier removal of socket wrench inserts
- Offset ratchet body for more hand freedom

Packing & Sold In: Each

| Item # | Description | Tip Size | Length (mm) |
|------------|----------------------------------|----------|-------------|
| WW07120140 | Ratchet with rotary disc reverse | 1/4" | 138 |
| WW07120380 | | 3/8" | 175 |
| WW07120120 | | 1/2" | 250 |

ZEBRA 1/4 Inch Ball-Head 3-in-1 Ratchet



- Multi-functional spherical ratchet with adjustable handle
- Drive: 6.3 - 1/4"
- Standard: DIN 3122, ISO 3315
- Head: 72 teeth, angle of rotation: 5°, joint can be rotated 270°
- Handle: Two-component handle, straight or adjustable 90° as T-handle

Packing & Sold In: Each

| Item # | Length (mm) | Ratchet head height (mm) | Ratchet diameter (mm) |
|-------------|-------------|--------------------------|-----------------------|
| WW071201405 | 145 | 26.5 | 20 |



3 in 1!

Can be used like a conventional ratchet, as a screwdriver or a T-handle!



ZEBRA 1/4 Inch Lever Reversible Ratchet, Dust Protected

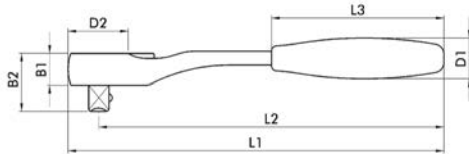

Dust-protected ratchet for a long service life even under difficult working conditions

- Standard: DIN 3122, ISO 3315
- Reversing lever for clockwise and counterclockwise rotation
- Geometry: Ratchet body with depressed center for more freedom of movement
- Material: Chrome-vanadium steel
- Grip Handle Material: 2-component plastic
- With 72 teeth, 5 ° angle of rotation

Packing & Sold In: Each

| Item # | Tip Size | L1 (mm) | L2 (mm) | L3 (mm) | B1 (mm) | B2 (mm) | D1 (mm) | D2 (mm) |
|-------------|----------|---------|---------|---------|---------|---------|---------|---------|
| WW071201403 | 1/4" | 136 | 125 | 61 | 13 | 22 | 16 | 21 |
| WW071203803 | 3/8" | 177 | 160 | 79 | 16 | 29 | 21 | 29 |
| WW071201203 | 1/2" | 253 | 240 | 115 | 19 | 36 | 26 | 38 |

ZEBRA 10 mm Ratchet Tool

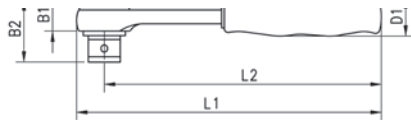

Features:

- Head: 72 teeth, swivel angle 5°, round, compact head
- Shaft: Chrome-plated, high-grip 2-component handle

Packing & Sold In: Each



| Item # | Destination | Drive | L1 mm | L2 mm | B1 mm | B2 mm | D1 mm | D2 mm | Length |
|-------------|--------------------------|-------|-------|-------|-------|-------|-------|-------|--------|
| WW071412100 | Ratchet for 10mm bits | | 175 | 160 | 19 | 33 | 26 | 20 | 175mm |
| WW07151303 | Adapter for 1/2" ratchet | | - | - | - | - | - | - | 37mm |

ZEBRA 1/2 Inch Jointed Handle



Features:

- Standard: DIN 3122, ISO 3315
- Joint: Rotatable through 180°, head can be used in any desired position
- Flexible operation even in obstructed areas
- Powerful breaking and tightening ability
- Chrome-plated

Packing & Sold In: Each



| Item # | Length (mm) | Tip size (in.) | Handle diameter (mm) | Width of head (mm) |
|--------------|-------------|----------------|----------------------|--------------------|
| WW0712130102 | 490 | 1/2" | 35 | 20 |

ZEBRA 1/4 Inch Socket Bits

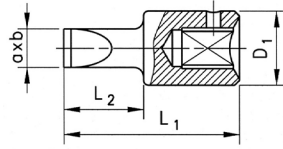

- Socket Wrench, Slotted
 - Surface: Chrome-plated, polished/matte
 - Drive: 1/4" square socket, ball catch groove
 - Tip: DIN 5264, slotted
- Packing & Sold In: Each

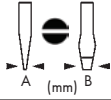
| Item # |  (mm) | L1 (mm) | L2 (mm) | D1 (mm) |
|-------------|--|---------|---------|---------|
| WW071511735 | 0.6 x 3.5 | 32 | 12 | 12 |
| WW071511755 | 1.0 x 5.5 | | | |
| WW071511765 | 1.2 x 6.5 | | | |
| WW071511780 | 1.2 x 8.0 | | | |

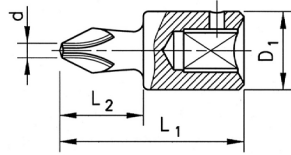

- Socket Wrench, Phillips
 - Surface: Chrome-plated, polished/matte
 - Drive: 1/4" square socket, ball catch groove
 - Tip: ISO 8764-PH
- Packing & Sold In: Each



| Item # |  (mm) | L1 (mm) | L2 (mm) | D1 (mm) |
|-------------|---|---------|---------|---------|
| WW071511801 | PH 1 | 32 | 12 | 12 |
| WW071511802 | PH 2 | | | |
| WW071511803 | PH 3 | | | |

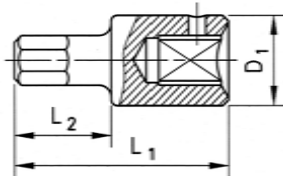

- Socket Wrench, Hexagon
 - Surface: Chrome-plated, polished/matte
 - Drive: 1/4" square drive, ball catch groove
 - Output: For hexagon socket, DIN 7422
- Packing & Sold In: Each



| Item # |  (mm) | L1 (mm) | L2 (mm) | D1 (mm) |
|-------------|--|---------|---------|---------|
| WW071511503 | 3 | 32 | 12 | 12 |
| WW071511504 | 4 | | | |
| WW071511505 | 5 | | | |
| WW071511506 | 6 | | | |
| WW071511507 | 7 | | | |
| WW071511508 | 8 | | | |

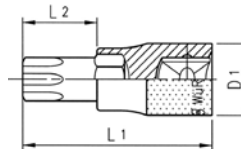

- Socket Wrench, Torx
 - Surface: Chrome-plated
 - Drive: 1/4" square socket, ball catch groove
 - Tip: For TX screws
- Packing & Sold In: Each



| Item # | (mm) | L1 (mm) | L2 (mm) | D2 (mm) |
|-------------|------|---------|---------|---------|
| WW071511310 | 2.72 | 10 | 32 | 12 |
| WW071511315 | 3.26 | 15 | | |
| WW071511320 | 3.84 | 20 | | |
| WW071511325 | 4.40 | 25 | | |
| WW071511327 | 4.96 | 27 | | |
| WW071511330 | 5.49 | 30 | | |
| WW071511340 | 6.60 | 40 | | |

ZEBRA 1/4 Inch Extension

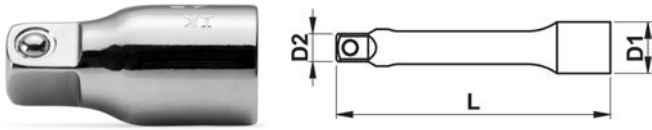

- Surface: Chrome-plated, polished
 - Drive: 1/4" square drive, ball catch groove
- Packing & Sold In: Each



| Item # | Length (mm) | D1 (mm) | D2 (mm) |
|--------------|-------------|---------|---------|
| WW0713118101 | 25 | 12 | 8.3 |
| WW0713118102 | 53 | | |
| WW0713118104 | 101 | | |
| WW0713118106 | 152 | | |
| WW0713118110 | 250 | | |

ZEBRA 1/2 Inch Angled Extension



Item #: **WW0712138100**

- For working in hard-to-reach places
- Standard: DIN 3123, ISO 3316
- Surface: Chrome-plated
- Drive: 1/2" square socket, ball catch groove
- Tip: 1/2" square head
- Length: 50 mm
- Angular movement of up to 8"
- Tip: 1/4" square head

Packing & Sold In: Each



ZEBRA 3/8 Inch Extension



Item #: **WW0713128105**

- Standard: DIN 3123, ISO 3316
- Surface: Chrome-plated
- Drive: 3/8" square socket, ball catch groove
- Tip: 3/8" square head
- Length: 125 mm

Packing & Sold In: Each



ZEBRA 1/2 Inch Extension



- Standard: DIN 3123, ISO 3316
 - Surface: Chrome-plated
 - Drive: 1/2" square socket, ball catch groove
 - Tip: 1/2" square head
- Packing & Sold In: Each



| Item # | Length (mm) | D1 (mm) | D2 (mm) |
|--------------|-------------|---------|---------|
| WW0712138102 | 53 | 23 | 15 |
| WW0712138103 | 75 | | |
| WW0712138105 | 125 | | |
| WW0712138110 | 250 | | |
| WW0712138118 | 457 | | 17 |



ZEBRA 1/2 Inch PowerDriv (12-Point) Socket

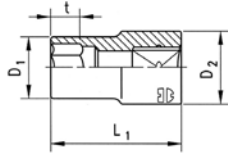

Metric, short

- Standard: DIN 3124, ISO 2725
- Surface: Chrome-plated, ground/matte
- Drive: 1/2" square socket, ball catch groove
- Tip: POWERDRIV®

Packing & Sold In: Each



| Item # | (mm) | L1 (mm) | D1 (mm) | D2 (mm) | t (mm) | |
|--------------|------|---------|---------|---------|--------|------|
| WW0712133108 | 8 | 36 | 12.9 | 21.9 | 7 | |
| WW0712133109 | 9 | | 14 | | 8 | |
| WW0712133110 | 10 | | 15.4 | | 10 | |
| WW0712133111 | 11 | | 16.6 | | | |
| WW0712133112 | 12 | | 17.9 | | 11 | |
| WW0712133113 | 13 | | 19.1 | | | |
| WW0712133114 | 14 | | 20.4 | | | |
| WW0712133115 | 15 | | 21 | | | |
| WW0712133116 | 16 | | 22.5 | | 16 | |
| WW0712133117 | 17 | | 24 | | | 23.2 |
| WW0712133118 | 18 | | 25.4 | | 23.5 | |
| WW0712133119 | 19 | | 26.5 | | 24.7 | |
| WW0712133120 | 20 | 27.9 | 25.5 | | | |
| WW0712133121 | 21 | 38 | 28.5 | 26 | 19 | |
| WW0712133122 | 22 | | 29.9 | | | 26.5 |
| WW0712133123 | 23 | | 31.2 | | | 27.7 |
| WW0712133124 | 24 | | 32 | | | 29 |
| WW0712133126 | 26 | | 35 | | | 31.5 |
| WW0712133127 | 27 | | 44 | | | 36 |
| WW0712133128 | 28 | 37.7 | | 33.5 | | |
| WW0712133130 | 30 | 40 | | 36 | | |
| WW0712133132 | 32 | 42 | | 38.1 | | |
| WW0712133134 | 34 | 47 | 45.5 | 40 | 25 | |
| WW0712133136 | 36 | 50 | 48 | 42 | 28.5 | |

ZEBRA 1/2 Inch Socket Bits - Torx

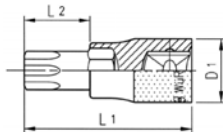

- Torx, short
 - Design: Short
 - Surface: Chrome-Plated
 - Drive: 1/2" square socket, ball catch groove
 - Tip: For TX screws
- Packing & Sold In: Each



| Item # | (mm) | L1 (mm) | L2 (mm) | D1 (mm) |
|--------------|------|---------|---------|---------|
| WW071513320 | 20 | 60 | 20 | 22.5 |
| WW071513325 | 25 | | | |
| WW071513327 | 27 | | | |
| WW071513330 | 30 | | | |
| WW071513340 | 40 | | | |
| WW071513345 | 45 | | | |
| WW071513350 | 50 | | | |
| WW071513355 | 55 | | | |
| WW071513360 | 60 | | | |
| WW071513370 | 70 | | | |
| WW071513380 | 80 | 80 | 42 | 25 |
| WW071513380 | 80 | | | 28 |
| WW0715133100 | 100 | 80 | 42 | 26 |

ZEBRA 1/2 Inch PowerDriv (Hexagon) Socket

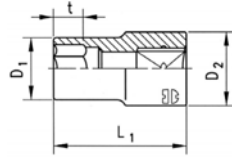

- Metric, long
 - Surface: Chrome-plated, polished/matte
 - Drive: 1/2" square socket, ball catch groove
 - Tip: **POWERDRIV®** (Hexagon)
- Packing & Sold In: Each

| Item # | (mm) | L1 (mm) | D1 (mm) | D2 (mm) | t (mm) | |
|--------------|------|---------|---------|---------|--------|------|
| WW0712132310 | 10 | 77 | 15.4 | 21.8 | 25.0 | |
| WW0712132311 | 11 | | 16.6 | | | |
| WW0712132312 | 12 | | 17.9 | | | |
| WW0712132313 | 13 | | 19.1 | | | |
| WW0712132314 | 14 | | 20.4 | | | |
| WW0712132315 | 15 | | 21.6 | 21.6 | | 35.5 |
| WW0712132316 | 16 | | 22.6 | 22.6 | | |
| WW0712132317 | 17 | | 24.1 | 24.1 | | |
| WW0712132318 | 18 | | 25.4 | 25.4 | | |
| WW0712132319 | 19 | | 26.5 | 26.5 | | |
| WW0712132320 | 20 | | 27.8 | 27.8 | | |
| WW0712132321 | 21 | | 28.2 | 28.2 | | |
| WW0712132322 | 22 | | 29.7 | 29.7 | | |
| WW0712132323 | 23 | | 31.2 | 27.0 | | |
| WW0712132324 | 24 | | 31.7 | | | |
| WW0712132326 | 26 | | 35.4 | 33.0 | | |
| WW0712132327 | 27 | | 35.7 | | | |
| WW0712132328 | 28 | | 37.6 | | | |
| WW0712132330 | 30 | | 39.8 | 33 | | |
| WW0712132332 | 32 | 41.9 | 34 | | | |

ZEBRA 1/2 Inch Torx Socket Bits, Long

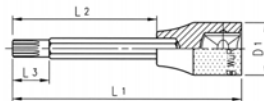

- Torx, long
 - Surface: Chrome-plated
 - Drive: 1/2" square socket, ball catch groove
 - Tip: For TX screws
- Packing & Sold In: Each

| Item # | (mm) | L1 (mm) | L2 (mm) | L3 (mm) | D1 (mm) |
|-------------|------|---------|---------|---------|---------|
| WW071513430 | 30 | 120 | 80 | 12.5 | 22.5 |
| WW071513440 | 40 | | | | |
| WW071513445 | 45 | | | | |
| WW071513450 | 50 | | | | |
| WW071513455 | 55 | 140 | 100 | - | |
| WW071513460 | 60 | | | | |
| WW071513470 | 70 | | | | |

ZEBRA 1/2 Inch Socket Bits

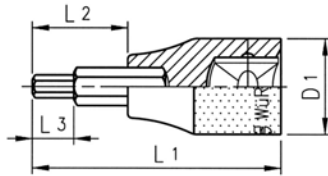

- Hexagon
- Surface: Chrome-plated, polished/matte
- Drive: 1/2" square socket, all catch groove
- DIN 7422



Packing & Sold In: Each

| Item # | (mm) | L1 (mm) | L2 (mm) | L3 (mm) | D1 (mm) |
|--------------|------|---------|---------|---------|---------|
| WW0715137040 | 4 | 60 | 20 | 6 | 22.5 |
| WW0715137051 | 5 | | | 7.5 | |
| WW0715137060 | 6 | | | 9 | |
| WW0715137062 | 6 | 140 | 100 | 10.5 | |
| WW071513707 | 7 | 60 | 20 | | |
| WW0715137080 | 8 | 140 | 100 | - | |
| WW0715137082 | 8 | | | | |
| WW0715137100 | 10 | 60 | 20 | | |
| WW0715137102 | 10 | 140 | 100 | | |
| WW0715137120 | 12 | 60 | 20 | | |
| WW0715137122 | 12 | 140 | 100 | | |
| WW071513714 | 14 | 60 | 20 | | 25 |
| WW071513717 | 17 | | | | 28 |

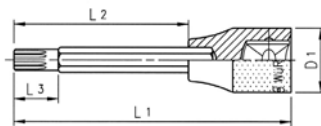

- 12-Point, Short
- Surface: Chrome-plated
- Drive: 1/2" square socket, ball catch groove



Packing & Sold In: Each

| Item # | (mm) | L1 (mm) | L2 (mm) | L3 (mm) | D1 (mm) |
|--------------|------|---------|---------|---------|---------|
| WW071513805 | 5 | 60 | 20 | 4 | 22.5 |
| WW071513806 | 6 | | | 5 | |
| WW071513808 | 8 | | | 6 | |
| WW0715138081 | 8 | 100 | 60 | | |
| WW071513810 | 10 | 60 | 20 | 6 | |
| WW0715138101 | 10 | 100 | 60 | | |
| WW0715138121 | 12 | | | | |
| WW071513814 | 14 | 60 | 20 | 25 | |
| WW0715138160 | 16 | | | 28 | |

ZEBRA 1/2 Inch Hexagon Socket Bit, Short

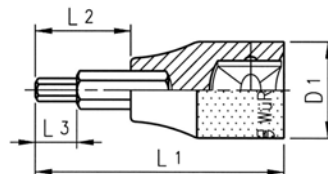

- Standard
- Surface: Chrome-plated, polished/matte
- Drive: 1/2" square socket, ball catch groove



Packing & Sold In: Each

| Item # | (in.) | L1 (mm) | L2 (mm) | L3 (mm) | D1 (mm) |
|-------------|-------|---------|---------|---------|---------|
| WW071513751 | 7/32 | 60 | 20 | 8.34 | 22.5 |
| WW071513752 | 1/4 | | | 9.53 | |
| WW071513754 | 3/8 | | | - | |
| WW071513756 | 1/2 | | | - | |

ZEBRA Step-Down/Up Sockets

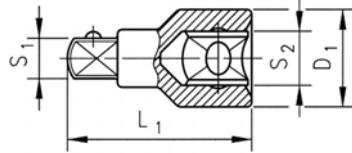

- Standard: DIN 3123, ISO 3316
 - Surface: Chrome-plated, polished
 - Material: Steel
- Packing & Sold In: Each



| Item # | S2 (in) | S1 (in) | L1 (mm) | D1 (mm) |
|--------------|---------|---------|---------|---------|
| WW0713118401 | 1/4" | 3/8" | 24 | 12.5 |
| WW0713128401 | 3/8" | 1/4" | 27 | 17 |
| WW0713128402 | | 1/2" | 36 | 20 |
| WW0712138401 | 1/2" | 3/8" | 38 | 23 |
| WW0712138402 | | 3/4" | 44 | 25 |
| WW071514108 | 3/4" | 1/2" | 53.5 | 34 |

Zebra Universal Joints



- Surface: Chrome-plated, polished
 - Remains in specified position
- Packing & Sold In: Each

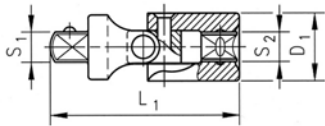

| Item # | S2 (in) | S1 (in) | L1 (mm) | D1 (mm) |
|--------------|---------|---------|---------|---------|
| WW0713118301 | 1/4" | 1/4" | 33 | 14 |
| WW0713128301 | 3/8" | 3/8" | 55 | 17.5 |
| WW0712138301 | 1/2" | 1/2" | 70 | 25 |



1/2 Inch Impact Sockets

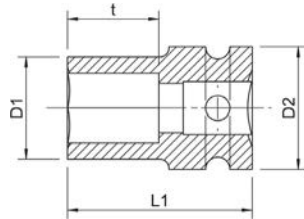

- Metric, short
- For use with electric or pneumatic screwdrivers and impact tools
- Standard: DIN 3129, DIN 3121/ISO 1174
- Design: Forged, burnished
- Drive: Square socket 1/2"
- Tip: Hexagon

Packing & Sold In: Each

| Item # | (mm) | L1 (mm) | D1 (mm) | D2 (mm) | t (mm) | |
|-------------|------|---------|---------|---------|--------|------|
| WW07141302 | 9.5 | 38 | 17 | 25 | 12 | |
| WW07141303 | 10 | | 20 | | 10 | |
| WW07141304 | 12 | | | | 12 | |
| WW07141305 | 13 | | 21 | 30 | 13.5 | |
| WW07141306 | 14 | | 22.5 | | 12 | |
| WW07141307 | 15 | | 23 | | 13.5 | |
| WW071413071 | 16 | | 25 | | 12 | |
| WW07141308 | 17 | | 26 | | 12.5 | |
| WW071413081 | 18 | | 27.3 | | 13.5 | |
| WW07141309 | 19 | | 28.5 | | 15 | |
| WW071413091 | 21 | 30 | 14 | | | |
| WW07141310 | 22 | 42 | 32 | | 30 | 14.5 |
| WW07141311 | 24 | | 34 | | | 17 |
| WW07141312 | 27 | | 38 | 20 | | |
| WW07141330 | 30 | | 42 | 19 | | |
| WW07141332 | 32 | | 44 | 44 | | 20 |
| WW07141334 | 34 | | | 46 | | 21.5 |
| WW07141336 | 36 | | | 48 | | 49 |

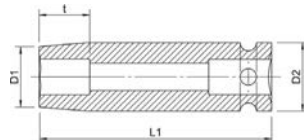

- Metric, long
- For use with electric or pneumatic screwdrivers and impact tools
- Standard: DIN 3129, DIN 3121/ISO 1174
- Design: Forged, burnished
- Drive: Square socket 1/2"
- Tip: Hexagon

Packing & Sold In: Each

| Item # | (mm) | L1 (mm) | D1 (mm) | D2 (mm) | t (mm) |
|-------------|------|---------|---------|---------|--------|
| WW07141313 | 13 | 78 | 20.5 | 30 | 23 |
| WW071413131 | 16 | | 24 | | |
| WW07141314 | 17 | | 26 | | |
| WW071413142 | 18 | | 27.3 | | |
| WW07141315 | 19 | | 28 | | |
| WW071413151 | 21 | | 30 | | |
| WW07141316 | 22 | | 32 | | |
| WW07141317 | 24 | | 34 | | |
| WW07141318 | 27 | | 38 | | |

1/2 Inch Impact Extensions

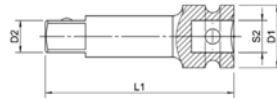

- For use with electric or pneumatic screwdrivers and impact tools
 - Standard: DIN 3121/ISO 1174
 - Design: Forged, burnished
 - Drive: Square socket 1/2"
 - Tip: External square drive 1/2", with ball lock
- Packing & Sold In: Each

| Item # | S2 (in) | L1 (mm) | D1 (mm) | D2 (in) |
|------------|---------|---------|---------|---------|
| WW07141322 | 1/2" | 75 | 25 | 1/2" |
| WW07141323 | 1/2" | 150 | | 1/2" |

Impact Step-Up Socket - 1/2 Inch to 3/4 Inch

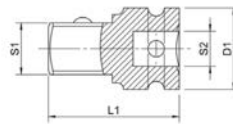

- For all electrical or compressed air-driven screwdrivers and impact tools
 - Drop-forged steel guarantees high breaking and wear resistance
 - Standard: DIN 3121/ISO 1174
 - Design: Forged, burnished
 - Drive: 1/2" square socket
 - Tip: 3/4" square head
- Packing & Sold In: Each

| Item # | S2 (in) | S1 (in) | L1 (mm) | D1 (mm) |
|------------|---------|---------|---------|---------|
| WW07141328 | 1/2" | 3/4" | 48 | 30 |

1/2 Inch Impact Universal Joint

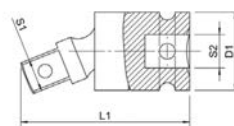

- For use with electric or pneumatic screwdrivers and impact tools
 - Standard: DIN 3121/ISO 1174
 - Design: Forged, burnished
 - Drive: square socket 1/2"
 - Tip: External square drive 1/2", with ball lock
- Packing & Sold In: Each

| Item # | S2 (in) | S1 (in) | L1 (mm) | D1 (mm) |
|--------------|---------|---------|---------|---------|
| WW0714138351 | 1/2" | 1/2" | 63 | 30 |

ZEBRA 1/4 Inch Multi-Sockets

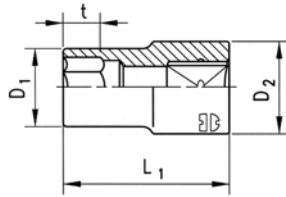

- 12-Point
 - Surface: Chrome-plated, polished
 - Drive: 1/4" square socket
 - Tip: 12-point
- Packing & Sold In: Each

| Item # | Multi-profile (mm) | Possible Uses | | | | L1 (mm) | D1 (mm) | D2 (mm) | t (mm) |
|--------------|-----------------------|------------------------|---------|---------|----------|---------|---------|---------|--------|
| | | Hexagon/ Bi-Hexagon | Hexagon | TX Head | Square | | | | |
| WW071311304 | 4 | Size 4 | 5/32" | E 5 | - | 22 | 6.8 | 11.9 | 5 |
| WW071311305 | 5 | Size 5 | - | - | Size 4 | | 8.1 | | |
| WW0713113055 | 5.5 | Size 5.5 | 7/32" | - | Size 4.5 | | 8.7 | | 6 |
| WW071311306 | 6 | Size 6 | - | E 8 | Size 5 | | 9.3 | | |
| WW071311307 | 7 | Size 7 | 9/32" | - | - | | 10.8 | 7 | |
| WW071311308 | 8 | Size 8 | 5/16" | E 10 | - | | 11.9 | | |
| WW071311309 | 9 | Size 9 | 11/32" | - | - | | 13.4 | 13.4 | |
| WW071311310 | 10 | Size 10 | 3/8" | E 12 | Size 8 | | 14.5 | 14.5 | 10 |
| WW071311311 | 11 | Size 11 | 7/16" | E 14 | Size 9 | | 15.9 | 15.9 | |
| WW071311312 | 12 | Size 12 | 15/32" | E 16 | Size 10 | | 16.9 | 16.9 | |
| WW071311313 | 13 | Size 13 | 1/2" | - | - | | 18.0 | 18.0 | 11 |
| WW071311314 | 14 | Size 14 | 9/16" | E 18 | - | | 19.6 | 19.6 | |

ZEBRA 1/4 Inch Multi-Socket Assortment (32 Pieces)



Item # WW096511032 32 piece set

The multiple profile is suitable for the five most common screw heads (hexagon metric, square metric, bi-hex metric, hexagon inch, TX head)

- Supplied in a metal box with high-quality foam insert compartment with clamping effect
- 12 sockets
- 14 1/4" bits
- Packing & Sold In: Each

Includes:

| Item # | Description | Drive | Length |
|------------------------------|---|-------|----------------------------------|
| WW0713118301 | Universal Joint | □ | 33 mm |
| WW0613430311 | Screwdriver handle | | 216 mm |
| WW07151101 | Adapter with quick change chuck | ⊕ | 30 mm |
| WW071311304 Thru WW071311314 | 12 multi-use sockets, one each sizes 4-14 | ⊙ | 22 mm |
| WW614176461 | Bit PH 2 | + | 25 mm |
| WW061417693 | Bit hex, socket size 3 | ⊕ | |
| WW061417694 | Bit hex, socket size 4 | | |
| WW061417696 | Bit hex, socket size 6 | | |
| WW06143110 | TX 10 | ⊕ | Sold in multiple of 5 each 25 mm |
| Only available in set | TX 15 | | |
| WW06143120 | TX 20 | | |
| WW06143125 | TX 25 | | |
| WW06143127 | TX 27 | | |
| WW06143130 | TX 30 | | |

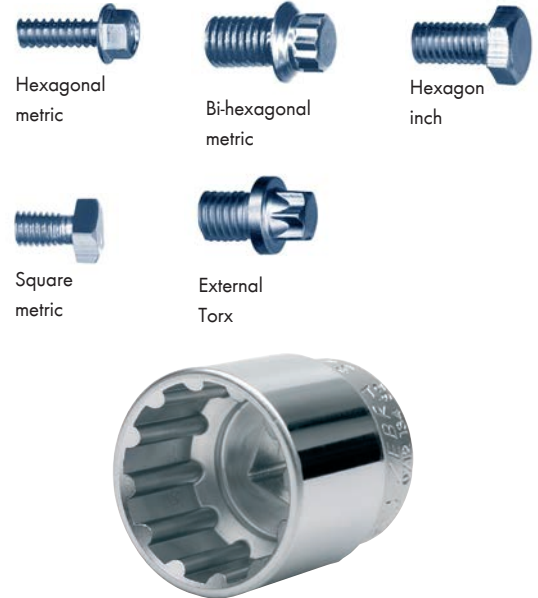

ZEBRA 3/8 Inch Multi-Sockets

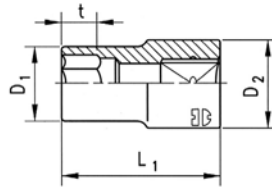

- 12-Point
 - Surface: chrome-plated, polished
 - Drive: 3/8" square socket
 - Tip: 12-Point
- Packing & Sold In: Each

| Item # | Multi-profile (mm) | Possible Uses | | | | L1 (mm) | D1 (mm) | D2 (mm) | t (mm) | |
|--------------|-----------------------|------------------------------|------------------|----------------|-----------------|---------|---------|---------|--------|------|
| | | 6-sided/ 12-sided (mm) | 6-sided (in.) | Outer TX TX | 4-sided (mm) | | | | | |
| WW071312306 | 6 | 6 mm | - | E8 | 5 mm | 25.5 | 9.3 | 17 | 7 | |
| WW0713123063 | 6.3 | 6.3 mm | 1/4" | - | | | 9.9 | | | |
| WW071312307 | 7 | 7 mm | 9/32" | - | | | 10.9 | | | |
| WW071312308 | 8 | 8 mm | 5/16" | E10 | | | 11.8 | | | |
| WW071312309 | 9 | 9 mm | 11/32" | - | | | 13.4 | | | |
| WW071312310 | 10 | 10 mm | 3/8" | E12 | 8 mm | | 14.6 | | 8 | |
| WW071312311 | 11 | 11 mm | 7/16" | E14 | 9 mm | | 15.9 | | | |
| WW071312312 | 12 | 12 mm | 15/32" | E16 | 10 mm | | 17 | | | |
| WW071312313 | 13 | 13 mm | 1/2" | - | | | 18.4 | | | |
| WW071312314 | 14 | 14 mm | 9/16" | E18 | - | | | | | |
| WW071312315 | 15 | 15 mm | 19/32" | - | 12 mm | 27 | 19.6 | 18 | 13 | |
| WW071312316 | 16 | 16 mm | 5/8" | E20 | 13 mm | | 20.9 | | | 19 |
| WW071312317 | 17 | 17 mm | - | - | 14 mm | | 22 | | | 20 |
| WW071312318 | 18 | 18 mm | - | E22 | - | | 23.4 | | | 21 |
| WW071312319 | 19 | 19 mm | 3/4" | E24 | - | | 24.5 | | | 21.5 |
| WW071312320 | 20 | 20 mm | 25/32" | - | 16 mm | 29 | 25.6 | 22.5 | 14 | |
| WW071312321 | 21 | 21 mm | 13/16" | E26 | 17 mm | | 26.8 | | | 23.5 |
| WW071312322 | 22 | 22 mm | 7/8" | E28 | 18 mm | | 27.9 | | | 24.5 |
| | | | | | | 31 | 29.6 | 26 | 16 | |

ZEBRA 3/8 Inch Multi-Socket Assortment (22 Pieces)



Item # WW096512022 22 piece set

Newly developed multi-purpose profile fitting the 5 most common screw heads

- Hexagon metric, square metric, bi-hexagon metric, hexagon inch and external Torx
- Geometry: Short
- Supplied in a metal box with high-quality foam insert compartment
- High-quality multi-use socket bits guarantee a long service life
- Chrome-plated and polished
- Bit: 12-sided, multi-profile



Hexagonal metric



Bi-hexagonal metric



Hexagon inch



Square metric



External Torx

ZEBRA Step-Up And Step-Down Socket Assortment (8 Pieces)



Item # WW09651280 8 piece set

Combined adapter assortment with most common socket wrench and bit adapters

Socket Wrench Adapters (1 each)

3/4" - 1/2", 1/2" - 3/4", 1/2" - 3/8",
3/8" - 1/4", 1/4" - 3/8", 3/8" - 1/2"

Bit Adapters

1/4" - 1/4", 3/8" - 5/16"

ZEBRA 1/2 Inch Torx, Multi-Point, and Allen Socket Assortment (31 Pieces)



Item # WW096513310 31 piece set

Complete 1/2" assortment with short and long Allen, inner TX and multi-point sockets. Contents especially matched to automotive and cargo applications

- Metal box 350 x 260 x 55 mm (13-3/4" x 10-1/4" x 2-3/16")
- 8 TX socket wrenches, short version TX 25, 27, 30, 40, 45, 50, 55, 60
- 4 TX socket wrenches, long version TX 30, 40, 50, 60
- 4 Multi-point socket wrenches, short version M 5, 6, 8, 10
- 3 Multi-point socket wrenches, long version M 8, 10, 12
- 8 Allen socket wrenches, short version 5, 6, 7, 8, 10, 12, 14, 17 mm
- 4 Allen socket wrenches, long version 6, 8, 10, 12 mm



ZEBRA 1/2 Inch Multi-Sockets

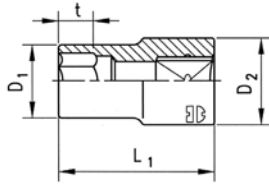

- 12-Point, Multi-profile for the five most common screw head drives
 - Surface: Chrome-plated, polished
 - Drive: 1/2" square socket
 - Tip: 12-point, multi-profile
- Packing & Sold In: Each



| Item # | Multi-profile (mm) | Possible Uses | | | | L1 (mm) | D1 (mm) | D2 (mm) | t (mm) | | |
|-------------|-----------------------|----------------------|----------------|----------------|---------------|---------|---------|---------|--------|------|----|
| | | 6-pt./12-pt. (mm) | 6-pt. (in.) | Outer TX TX | 4-pt. (mm) | | | | | | |
| WW071213410 | 10 | 10 | 3/8" | E 12 | 8 | 36 | 15.5 | 23.0 | 9 | | |
| WW071213411 | 11 | 11 | 7/16" | E 14 | 9 | | 16.7 | | 10 | | |
| WW071213412 | 12 | 12 | 15/32" | E 16 | 10 | | 18.0 | | 11 | | |
| WW071213413 | 13 | 13 | 1/2" | - | - | | 19.2 | | | | |
| WW071213414 | 14 | 14 | 9/16" | E 18 | - | | 20.5 | | 13 | | |
| WW071213415 | 15 | 15 | 19/32" | - | 12 | | 21.7 | | | | |
| WW071213416 | 16 | 16 | 5/8" | E 20 | 13 | | 23.0 | | | | |
| WW071213417 | 17 | 17 | - | - | 14 | | 24.2 | | 23.2 | | |
| WW071213418 | 18 | 18 | - | E 22 | - | | 25.5 | | 23.5 | 14 | |
| WW071213419 | 19 | 19 | 3/4" | E 24 | - | | 26.7 | | 24.7 | | |
| WW071213420 | 20 | 20 | 25/32" | - | 16 | | 28.0 | | 25.5 | | |
| WW071213421 | 21 | 21 | 13/16" | E 26 | 17 | | 38 | | 29.2 | 26.0 | 16 |
| WW071213422 | 22 | 22 | 7/8" | E 28 | 18 | | | | 30.5 | 26.5 | |
| WW071213424 | 24 | 24 | 15/16" | E 30 | 19 | | | | 33.0 | 29.0 | 18 |
| WW071213426 | 26 | 26 | - | E 32 | 21 | | 35.5 | | 31.5 | | |
| WW071213427 | 27 | 27 | 1 1/16" | E 34 | 22 | | 44 | | 36.7 | 32.2 | 20 |
| WW071213428 | 28 | 28 | 1 1/8" | E 36 | 23 | | | | 38.0 | 33.5 | |
| WW071213430 | 30 | 30 | 1 3/16" | E 38 | 24 | 40.5 | | 36.0 | 22 | | |
| WW071213432 | 32 | 32 | 1 1/4" | E 40 | 26 | 43.0 | | 38.1 | | 24 | |

ZEBRA 1/2 Inch Standard Hexagon Socket Assortment (21 Pieces)



Item # WW09651321 21 piece set

- 1 ratchet
- 1 125mm extension
- 1 250mm extension
- 1 universal joint
- 17 Socket Wrench Inserts Sizes
- 3/8", 7/16", 1/2", 9/16", 19/32", 5/8", 11/16", 3/4", 25/32", 13/16", 7/8", 15/16", 1-1/16", 1-1/8", 1-3/16", 1-1/4"

ZEBRA 1/2 Inch Multi-Socket Assortment (23 Pieces)



Item # **WW096513023** 23 piece set

- Supplied in a metal box and a high-quality foam insert to hold each piece in place
- Box: 405 x 160 x 50 mm (approx.: 16" x 6-5/16" x 2")



| Item # | Designation | Tip | Length |
|--------------|-----------------|-----|--------|
| WW07120120 | Ratchet | | 250 mm |
| WW0712138105 | Extension Bar | | 125 mm |
| WW0712138110 | Extension Bar | | 250 mm |
| WW0712138301 | Universal Joint | | 70 mm |

| Designation | Tip | Length | Item # |
|-----------------------------------|-----|------------|-----------------------------|
| 19 multi-sockets, 1 ea., 10-32 mm | | 36 - 44 mm | See table below for details |

1/2" Universal Joint

Standard: DIN 3123, ISO 3316
 Finish: Chrome-plated
 Input drive: 1/2", ball groove
 Output drive: 1/2"
 Joint: Spring-loaded, stays in set position

1/2" High-Performance Ratchet

- Easy handling and maximum service life
- Drive: 12.5mm / 1/2"
- Standard, DIN 3122, ISO 3315
- Head: Fine-toothed, 72 teeth, 5° rotating angle
- Chrome-plated with anti-slip 2-component handle resistant to general workplace oils and cleaners
- Top quality, tested by German TÜV SÜD product service
- Handy directional switch for easy switching, even with oily fingers; can be operated with one hand
- Chamfer on square enables easier pull-off as better gripping is possible
- Offset ratchet body enables more clearance for gripping with screw connections

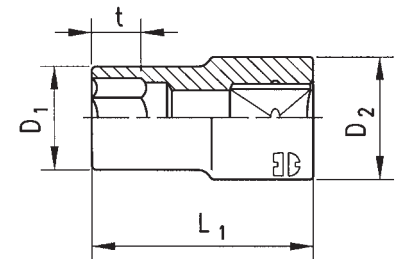

1/2" Extension Bars

Standard: DIN 3123, ISO 3316
 Finish: chrome-plated
 Input drive: 1/2" ball groove
 Output drive: 1/2"

Includes:

| Item # | Multi-profile | Possible uses | | | | | Note: This is a metric set. Standard sizes are only approximate equivalencies and may not work in all applications! | | | | | |
|-------------|---------------|---------------|-------|---------|---------|--------------|---|----|------|----|----|----|
| | | 6/12 sided/12 | | 6 sided | | Outside Torx | 4 Sided | L1 | D1 | D2 | t | |
| | | in mm | in mm | bolt sz | head sz | in TX | in mm | | | | | |
| WW071213410 | | | | | | | | 36 | 15.5 | 23 | 9 | |
| WW071213411 | | | | | | | 10 | | 16.7 | | 11 | 13 |
| WW071213412 | | | | | | | 11 | | 18 | | | |
| WW071213413 | | | | | | | 12 | | 19.2 | | 14 | 22 |
| WW071213414 | | | | | | | 13 | | 20.5 | | | |
| WW071213415 | | | | | | | 14 | | 21.7 | | 14 | 26 |
| WW071213416 | | | | | | | 15 | | 23 | | | |
| WW071213417 | | | | | | | 16 | | 24.2 | | 14 | 30 |
| WW071213418 | | | | | | | 17 | | 25.5 | | | |
| WW071213419 | | | | | | | 18 | | 26.7 | | 14 | 34 |
| WW071213420 | | | | | | | 19 | | 28 | | | |
| WW071213421 | | | | | | | 20 | | 29.2 | 14 | 38 | |
| WW071213422 | | | | | | | 21 | | 30.5 | | | 14 |
| WW071213424 | | | | | | | 22 | | 33 | 14 | 42 | |
| WW071213426 | | | | | | | 23 | | 35.5 | | | 14 |
| WW071213427 | | | | | | | 24 | | 36.7 | 14 | 46 | |
| WW071213428 | | | | | | | 25 | | 38 | | | 14 |
| WW071213430 | | | | | | | 26 | | 40.5 | 14 | 50 | |
| WW071213432 | | | | | | | 27 | | 43 | | | 14 |



Suitable for the five most common screw head drives:

- Hexagon metric
- Square metric
- Bi-hexagon metric
- Hexagon standard
- TX head

ZEBRA Pass-Through Reversible Ratchet Assortment (14 Pieces)



Item # WW07131300 14 piece set

- Low-profile allows for access to narrow spaces
- Pass-through feature makes this set ideal for fastening hardware to long bolts and threaded rods
- Included socket adapters (1/4" & 3/8") can be used with any standard wrench
- Includes high-quality metal box for storage and transportation

Sockets

Bit: Hexagon, metric, POWERDRIV®
Model: Chrome-plated, polished

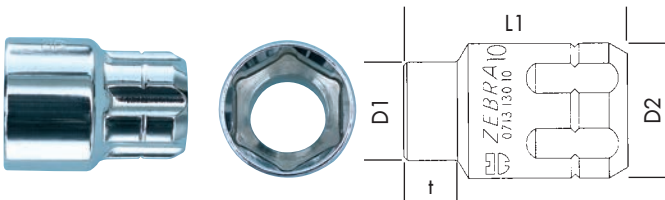

Includes:

| Item # | | L1 mm | t mm | D1 mm | D2 mm | |
|-------------|-------|-------|------|-------|-------|------|
| | in mm | | | | | |
| WW071313010 | 10 | 32 | 7 | 14.7 | 19.5 | |
| WW071313011 | 11 | | | 15.4 | | |
| WW071313012 | 12 | | | 16.6 | | |
| WW071313013 | 13 | | | 8.5 | | 17.7 |
| WW071313014 | 14 | | | 9.5 | | 18.9 |
| WW071313015 | 15 | 12 | 11.5 | 20.1 | | |
| WW071313016 | 16 | | | 21.2 | | |
| WW071313017 | 17 | | | 22.4 | | |
| WW071313018 | 18 | | | 23.6 | | |
| WW071313019 | 19 | | | 24.8 | | |

| Item # | Designation | Length in mm |
|-----------------------------|----------------------|--------------|
| WW071313001 | Ratchet | 205 |
| WW071313002 | Extension | 76 |
| WW071313003 | Adapter 1/4" | 26 |
| WW071313004 | Adapter 3/8" | 30 |
| See table below for details | 10 sockets, 10-19 mm | 32 |

Ratchet

Head: 72 teeth, 5° rotating angle, round, compact head, one-hand operation with reversing lever for clockwise and counter-clockwise operation
Model: Chrome-plated, polished, very slim design

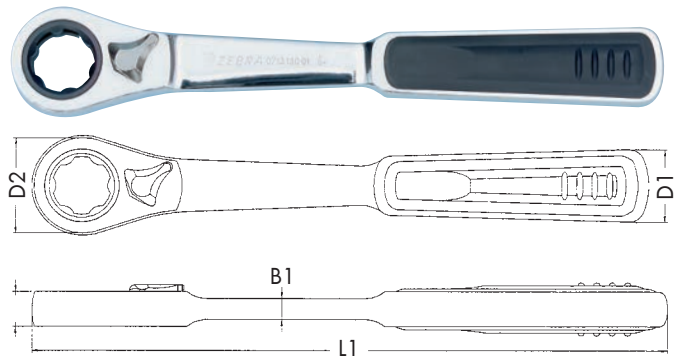

| Item # | L1 mm | B1 mm | B2 mm | D1 mm | D2 mm |
|-------------|-------|-------|-------|-------|-------|
| WW071313001 | 205 | 7 | 11.5 | 24.7 | 32.5 |

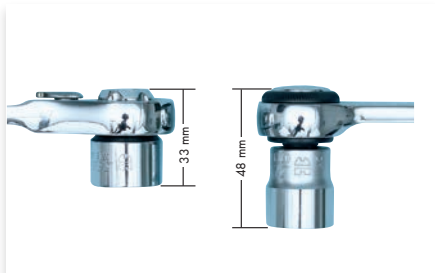

Low height of the through-ratchet as compared to the standard ratchet



Thanks to the through-hole, long bolts and threaded rods can be processed



Through-ratchet with adapter ejector enables an easy removal of the socket spanner

ZEBRA 1/4 Inch Socket Wrench Assortment



Item # **WW0965900001** 33 piece set

33 pcs, with drive tool

Contents:

- Hexagon socket wrench inserts: SW 4; 5; 5.5; 6; 7; 8; 9; 10; 11; 12; 13; 14
- 100 and 150 mm extension
- Universal joint
- Adapter with quick-change chuck
- 1/4 inch Ratchet
- ZEBRA handle
- 3 bits: PH1; PH2; PH3
- 1 bit slotted 0.8 x 5.5mm
- 7 bits TX: TX10; 15; 20; 25; 27; 30; 40mm
- 4 hexagon bits, sizes 3, 4, 5, 6
- Foam insert

ZEBRA 1/2 Inch Socket Wrench Assortment

Item # **WW0965900201** 17 piece set



17 Pieces

- Inner TX
TX 20, TX 25, TX 27, TX 30, TX 40,
TX 45, TX 50, TX 55, TX 60.
- Outer TX
E 10, E 11, E 12, E 14, E 16, E 18,
E 20, E 24
- Foam insert





ZEBRA Combination Pliers



THE HANDLE IS CRITICAL

Optimal power distribution – Comfortable grip without pressure points thanks to special handle geometry



Slim collar shape - for optimal accessibility in tight work areas

- 2K grip for gripping, holding and cutting hard and soft wires and cables
 - DIN ISO 5746
 - High-quality steel construction ensures long tool life and precision of gripping and cutting surfaces
 - Extra-long blade also suitable for thicker cables
 - Ergonomic and slip-free 2K comfort handle with narrow collar profile for comfortable working and optimum force transfer
 - Inductively hardened precision blades
 - Burner hole for gripping round materials
 - Surface: Entirely ground and chrome-plated
 - Joint: Lap joint
- Packing & Sold In: Each

| Item # | Length (in.) | Length (mm) | Medium-hard wire | Hard wire | Copper and aluminum cable | |
|-------------|--------------|-------------|------------------|-----------------|---------------------------|--------------------|
| WW071401554 | 6 - 1/2" | 170 | 3.1 mm diameter | 2.0 mm diameter | 10.0 mm diameter | 16 mm ² |
| WW071401555 | 7" | 180 | 3.4 mm diameter | 2.2 mm diameter | 12.0 mm diameter | |
| WW071401556 | 8" | 200 | 3.8 mm diameter | 2.5 mm diameter | 13.0 mm diameter | |

ZEBRA Needle Nose Pliers



- 2K grip for gripping, holding and cutting soft and hard wires and cables
- DIN ISO 5745
- High-quality steel construction ensures long tool life and precision of gripping and cutting surfaces
- Elastic tips for high stresses, especially under bending forces
- Ergonomic and slip-free 2K comfort handle with narrow collar profile for comfortable working and optimum force transfer
- Blades: Additional inductive hardening
- Surface: Entirely ground and chrome-plated
- Gripping surfaces: Toothed
- Joint: Lap joint

Packing & Sold In: Each

| Item # | Length (in) | Length (mm) | Tip Geometry | Jaw shape | L3 (mm) | W3 (mm) | T1 (mm) | W4 (mm) | T2 (mm) |
|-------------|-------------|-------------|--------------|-----------|---------|---------|---------|---------|---------|
| WW071401557 | 8-1/4" | 210 | | | 76 | 17.5 | 9.5 | 4 | 3 |
| WW071401558 | | | | | 72 | | | | |
| WW071401559 | 6-1/4" | 160 | | | 50 | 16.5 | 9 | 3 | 2.5 |
| WW071401562 | | | | | 46 | | | | |

ZEBRA Side Cutters



Milled precision cutting edge saves strength and gives a clean cut!

- 2K grip for cutting hard and soft wires and cables, including in hard-to-reach places
- DIN ISO 5749
- High-quality tool steel ensures long service life and precision of blades
- Slim head shape for optimum accessibility
- Ergonomic and slip-free 2K comfort handle with narrow collar profile for comfortable working and optimum force transfer
- Inductively hardened precision blades
- Surface entirely ground and chrome-plated
- Lap joint

Packing & Sold In: Each

| Item # | Length (in.) | Length (mm) | Soft wire | Medium-hard wire | Hard wire |
|-------------|--------------|-------------|-----------------|------------------|-----------------|
| WW071401566 | 5 - 1/2" | 140 | 4.0 mm diameter | 2.5 mm diameter | 1.8 mm diameter |
| WW071401567 | 6 - 1/4" | 160 | | 2.8 mm diameter | 2.0 mm diameter |
| WW071401568 | 7" | 180 | | 3.0 mm diameter | 2.5 mm diameter |

ZEBRA Power Side Cutters



- 2K grip for cutting piano wire, hard and soft wire
- DIN ISO 5749
- Strength-saving. Milled precision cutting edge for clean cuts
- High-quality steel ensures long service life and precision of blades
- Ergonomic and slip-free 2K comfort grip handle with narrow collar profile for comfortable working and optimum force transfer
- Inductively hardened precision blades
- Surface: Ground and chrome-plated
- Joint: Lap joint, forged-on rivets

Packing & Sold In: Each

| Item # | Length (in.) | Length (mm) | Soft wire | Medium-hard wire | Hard wire | Piano wire |
|-------------|--------------|-------------|-----------------|------------------|-----------------|-----------------|
| WW071401551 | 5 - 1/2" | 140 | 4.0 mm diameter | 3.1 mm diameter | 2.0 mm diameter | 1.5 mm diameter |
| WW071401552 | 6 - 1/4" | 160 | | 3.4 mm diameter | 2.5 mm diameter | 2.0 mm diameter |
| WW071401553 | 7" | 180 | | 3.8 mm diameter | 2.7 mm diameter | 2.2 mm diameter |
| WW071401598 | 8" | 200 | 4.5 mm diameter | 4.2 mm diameter | 3.0 mm diameter | 2.5 mm diameter |

ZEBRA Heavy-Duty Side Cutters, Reversible



- 2 tools in one: Side cutters with connectible lever transmission
- High cutting power cuts thick cables
- Avoids hard cutting impact found with conventional side cutters
- Precision cutting ensures a long service life
- Manufactured from high-grade steel
- Safe handling
- Ergonomic 2K plastic handle with non-slip surface
- Surface: Chrome-plated
- Joint: Launched

Packing & Sold In: Each



By pressing the power button, you get twice the cutting power!



2 in 1!

Side cutters with connectible lever transmission



| Item # | Length (in.) | Length (mm) | Soft wire | Medium-hard wire | Hard wire | Piano wire |
|-------------|--------------|-------------|---------------|------------------|-----------------|---------------|
| WW071401599 | 8" | 200 | 5 mm diameter | 4.5 mm diameter | 3.5 mm diameter | 3 mm diameter |

ZEBRA Wire Stripping Pliers



- 2K grip, precise, effortless stripping of cables and wires with plastic or rubber insulation
- High-quality steel construction
- Long service life and precision of cutting surfaces.
- For single, multi and fine-wire conductors
- Opening spring opens pliers automatically
- Ergonomic and non-slip 2K comfort handle with narrow collar profile
- Comfortable working and optimum power transmission
- Adjustment screw can be fixed in place with knurled nut
- Surface: Entirely ground and chrome-plated
- Joint: Lap joint

Packing & Sold In: Each

| Item # | Length (in) | Length (mm) | Diameter (mm) | (mm) ² |
|-------------|-------------|-------------|---------------|-------------------|
| WW071401550 | 6-1/4" | 160 | 5 | 10 |

ZEBRA Water Pump Pliers



- 2K grip, self-locking water pump pliers with push-button adjustment
- DIN ISO 8976
- Rapid and convenient fine adjustment at the push of a button
- Hardened precision teeth
- High wear resistance and secure grip
- Ergonomic and non-slip 2K comfort handle with narrow collar profile
- Comfortable working and optimum power transmission
- Huge gripping capacity with slim design

Packing & Sold In: Each

| Item # | Length (in) | Length (mm) | Min./Max. Grip Range |
|-------------|-------------|-------------|----------------------|
| WW071401563 | 10" | 250 | 16 - 46 mm |

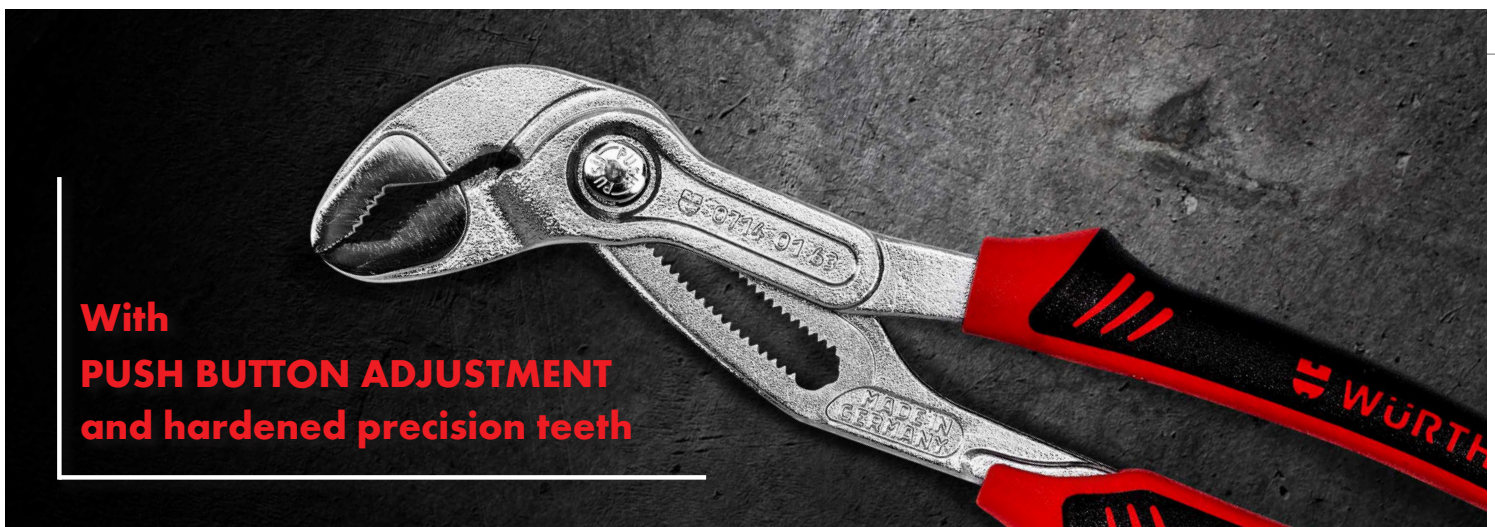

**With
PUSH BUTTON ADJUSTMENT
and hardened precision teeth**

ZEBRA Pliers and Cutters Sets



Item # WW071401560 4 piece set

- 2K grip, set of one of each combination pliers, wire stripping pliers, needle nose pliers, and power side cutters
- High-quality steel construction ensures long service life and precision of gripping and cutting surfaces
- Combination pliers with extra-long blade also suitable for thicker cables
- Wire stripping pliers with opening spring for automatic opening
- Needle nose pliers with tips for high bending stresses
- Heavy-duty side cutters for piano wire, hard and soft wire
- Ergonomic and slip-free 2K comfort handle with narrow collar profile for comfortable working and optimum force transfer

Includes:

| Item # | Contents | Length (in) | Length (mm) |
|-------------|-----------------------------|-------------|-------------|
| WW071401555 | Zebra Combination Pliers | 7" | 180 |
| WW071401550 | Zebra Wire Stripping Pliers | 6-1/4" | 160 |
| WW071401557 | Zebra Needle Nose Pliers | 8-1/4" | 210 |



Item # WW071401565 4 piece set



- 2K grip, set of one of each combination pliers, water pump pliers, needle nose pliers, and power side cutters
- High-quality steel construction ensures long service life and precision of gripping and cutting surfaces
- Combination pliers with extra-long blade also suitable for thicker cables
- Water pump pliers with convenient quick adjustment
- Needle nose pliers with tips for high bending stresses
- Heavy-duty side cutters for piano wire, hard and soft wire
- Ergonomic and slip-free 2K comfort handle with narrow collar profile for comfortable working and optimum force transfer

Includes:

| Item # | Contents | Length (in) | Length (mm) |
|-------------|--------------------------|-------------|-------------|
| WW071401555 | Zebra Combination Pliers | 7" | 180 |
| WW071401563 | Zebra Water Pump Pliers | 10" | 250 |
| WW071401557 | Zebra Needle Nose Pliers | 8-1/4" | 210 |
| WW071401552 | Zebra Power Side Cutters | 6-1/4" | 160 |

ZEBRA Pliers Assortment



THE HANDLE IS CRITICAL

Optimal power distribution – Comfortable grip without pressure points thanks to special handle geometry

Item # WW0965900600 4 piece set

- 2K Grip
- 4 piece set of 2K grip pliers
- Foam drawer insert and cutters

Includes:

| Item # | Contents | Length (in) | Length (mm) |
|-------------|--------------------------|-------------|-------------|
| WW071401555 | Zebra Combination Pliers | 7" | 180 |
| WW071401563 | Zebra Water Pump Pliers | 10" | 250 |
| WW071401557 | Zebra Needle Nose Pliers | 8-1/4" | 210 |
| WW071401552 | Zebra Power Side Cutters | 6-1/4" | 160 |



Side cutters:
160 mm

Combination pliers:
180 mm

Needle nose pliers:
210 mm

Water pump pliers:
250 mm



Circlip Pliers Form A/B

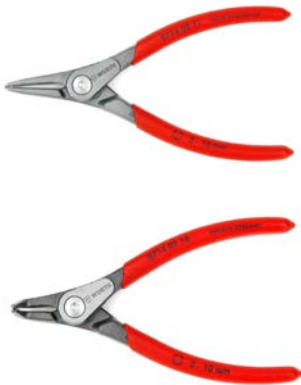

- For shaft locking rings
- Standard: DIN 5254
- Handle: Plastic-coated
- Guarantees a secure grip, prevents slippage
- Compressed Spring Steel Tip
- Optimized stability for use with tight fitting and seized rings
- Inserted Tips
- Offers maximum strength when loosening tight-fitting/seized rings and allows rings to be installed with minimal distortion
- Screwed and Mounted Joint
- High precision and optimized movement
- Large Contact Surfaces
- Rings mounted with minimal torsion
- Pliers Head
- Slim design for optimum access to work piece, especially in hard-to-reach areas
- Internal Spring
- Lies protected in the internal joint

Packing & Sold In: Each

| Item # | Length (mm) | | Min./Max. grip range | Tenon diameter (mm) | Jaws length (mm) | Hook length (mm) |
|------------|-------------|------------|----------------------|---------------------|------------------|------------------|
| WW07140211 | 140 | A Straight | 3 - 10 | 0.9 | 39 | - |
| WW07140212 | | | 10 - 25 | 1.25 | 38 | |
| WW07140213 | 180 | | 19 - 60 | 1.8 | 56 | |
| WW07140214 | 225 | | 40 - 100 | 2.25 | 70 | |
| WW07140215 | 320 | | 85 - 140 | 3.2 | 92 | |
| WW07140216 | 130 | B 90° | 3 - 10 | 0.9 | 27 | 12 |
| WW07140217 | 10 - 25 | | 1.25 | | | |
| WW07140218 | 165 | | 19 - 60 | 1.8 | 40 | 15 |
| WW07140219 | 210 | | 40 - 100 | 2.25 | 55 | 16 |
| WW07140220 | 305 | | 85 - 140 | 3.2 | 73 | 20 |

Circlip Pliers Form C/D



- For retaining rings (bore circlips)
- Standard: DIN 5256
- Handle: Plastic-coated
- Guarantees a secure grip, slip-resistant
- Compressed Spring Steel Tip
- Optimized stability for use with tight-fitting and seized rings
- Inserted Tips
- Offers maximum strength when loosening tight-fitting/seized rings and allows rings to be installed with minimal distortion
- Screwed and Mounted Joint
- High precision and optimized movement
- Large Contact Surfaces
- Rings mounted with minimal torsion
- Pliers Head
- Slim design for optimum access to work piece, especially in hard-to-reach areas

Packing & Sold In: Each

| Item # | Length (mm) | | Min./Max. grip range | Tenon diameter (mm) | Jaws length (mm) | Hook length (mm) |
|------------|-------------|------------|----------------------|---------------------|------------------|------------------|
| WW07140201 | 140 | C Straight | 8 - 13 | 0.9 | 39 | - |
| WW07140202 | | | 12 - 25 | 1.25 | 38 | |
| WW07140203 | 180 | | 19 - 60 | 1.8 | 54 | |
| WW07140204 | 225 | | 40 - 100 | 2.25 | 65 | |
| WW07140205 | 320 | | 85 - 140 | 3.2 | 91 | |
| WW07140206 | 130 | D 90° | 8 - 13 | 0.9 | 26 | 12 |
| WW07140207 | 12 - 25 | | 1.25 | | | |
| WW07140208 | 165 | | 19 - 60 | 1.8 | 40 | 14 |
| WW07140209 | 210 | | 40 - 100 | 2.25 | 49 | 16 |
| WW07140210 | 305 | | 85 - 140 | 3.2 | 73 | 20 |

Circlip Plier Set (4 Pieces)

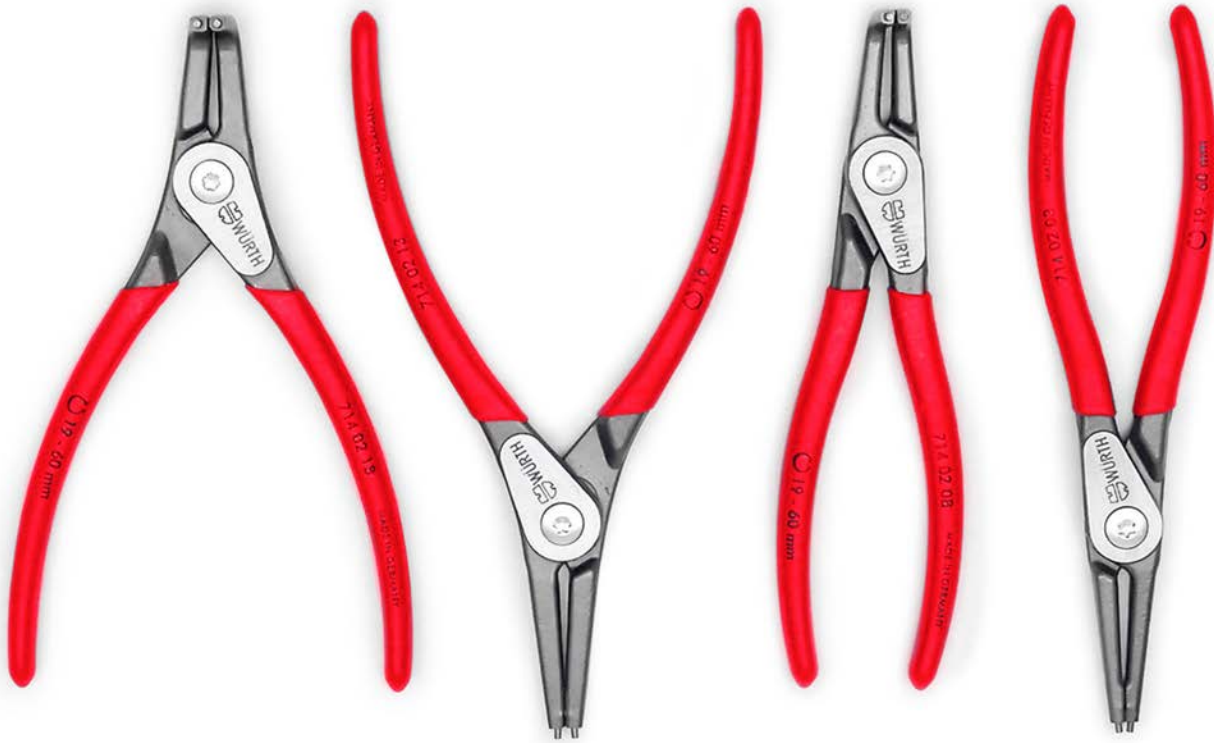

- 4-piece set
- Handle: Plastic-coated
- Guarantees a secure grip, prevents slippage
- Tip from compressed spring steel
- Optimized stability, even with seized rings
- Inserted tips
- Offers maximum strength when loosening seized rings and allows rings to be installed with minimal distortion
- Screwed and mounted joint
- High precision and optimized movement
- Large locating faces
- Rings mounted without torsion
- Pliers head
- Narrow design for optimum access to workpiece, including in hard-to-reach spots
- Contents:
 - Form A Circlip Pliers, 19 - 60 mm grip range
 - Form B Circlip Pliers, 19 - 60 mm grip range
 - Form C Circlip Pliers, 19 - 60 mm grip range
 - Form D Circlip Pliers, 19 - 60 mm grip range

Includes:

| Item # | Form / Grip Range |
|------------|--------------------|
| WW07140213 | Form A, 19 - 60 mm |
| WW07140218 | Form B, 19 - 60 mm |
| WW07140203 | Form C, 19 - 60 mm |
| WW07140208 | Form D, 19 - 60 mm |

Zebra Vice-Grip Locking Pliers



Features:

- Effortless release lever with spring mechanism
- One-hand operation - pull-action rather than push-action
- Lock nut for fixing clamping width, setting retained for repetitive applications
- Ergonomic design
- Comfortable and effortless handling
- High-quality epoxy coating, welding beads roll off
- 10x better rust resistance than Nickel coatings

Packing & Sold In: Each

Straight Jaws

| Item # | Length (mm) | Clamping width (mm) |
|------------|-------------|---------------------|
| WW07150909 | 190 | 0-42 |
| WW07150910 | 235 | 0-63 |



Long Straight Jaws

| Item # | Length (mm) | Clamping width (mm) |
|------------|-------------|---------------------|
| WW07150904 | 235 | 0-70 |



Semi-Circular Jaws

| Item # | Length (mm) | Clamping width (mm) |
|------------|-------------|---------------------|
| WW07150906 | 135 | 0-30 |
| WW07150907 | 190 | 0-42 |
| WW07150908 | 235 | 0-63 |



Zebra Sheet Metal Snips - Short Length



Maneuverable , powerful and compact



- Double Leverage
- Lower application of force with simultaneously increased cutting performance
- No slipping and no serration
- Perfect Design
- Small and lightweight
- Easily stores in most pockets
- Extremely Compact Shearing Head
- Ideal for cutting extremely tight radii and for hard-to-reach places
- Combined Lock and Stop
- Combined lock and stop for improved safety
- Cutting snips can be quickly and easily closed and kept closed
- Ergonomically shaped handle
- Easy to grip
- Allows for lower fatigue

Packing & Sold In: Each

| Item # | Version | Length (mm) | Cutting capacity (mm) | |
|-------------|--------------------|-------------|-----------------------|-----------------|
| | | | Steel | Stainless Steel |
| WW071303200 | Right-hand cutting | 180 | 1.2 | 0.8 |

Zebra Sheet Metal Snips



Leverage Sheet Metal Cutting Snips For Continuous And Shaped Cuts

- Rounded grip made from 2-component plastic
- Prevents hands from slipping
- Lower handle made from 1-component plastic
- Simply slide your finger over the lower handle when opening and closing the handle
- Handle heights prevent the cutting snips from slipping out of your hand
- Allows for safe execution
- Long service life
- Cutting head manufactured from stainless steel, die-forged
- Induction hardened cutting edges
- Non-serrated cutting geometry
- Helps prevent sheet metal slipping
- Lever transmission
- High cutting power with less effort

Packing & Sold In: Each



Ideal Snips for continuous and figure cutting

| Item # | Version | Length (mm) | Cutting capacity (mm) | |
|-------------|--------------------|-------------|-----------------------|-----------------|
| | | | Steel | Stainless Steel |
| WW071303100 | Right-hand cutting | 260 | 1.8 | 1.2 |
| WW071303110 | Left-hand cutting | | | |



- Longer service life
- Especially suitable for cutting stainless steel

Ideal Carbide Snips with carbide cutting edges for continuous and figure cutting

| Item # | Version | Length (mm) | Cutting capacity (mm) | |
|-------------|--------------------|-------------|-----------------------|-----------------|
| | | | Steel | Stainless Steel |
| WW071303130 | Right-hand cutting | 260 | 1.8 | 1.2 |
| WW071303135 | Left-hand cutting | | | |



Figure Snips for continuous and tight figure cutting

| Item # | Version | Length (mm) | Cutting capacity (mm) | |
|-------------|--------------------|-------------|-----------------------|-----------------|
| | | | Steel | Stainless Steel |
| WW071303115 | Right-hand cutting | 260 | 1.8 | 1.2 |
| WW071303120 | Left-hand cutting | | | |



Limited Edition Tool Sets



- Limited edition with Reinhold Würth signature
- Tool sizes are marked on the insert for easy organization

Limited Edition Drill And Drive Set, 31 Piece

For more detail -
See wurthbaersupply.com

| |
|--------------|
| Item # |
| WW0624932020 |



Limited Edition Socket and Drive Set, 46 Piece

For more detail -
See wurthbaersupply.com

| |
|------------|
| Item # |
| WW09652019 |



Limited Edition Double Ratcheting Wrench Set, 29 Piece

For more detail -
See wurthbaersupply.com

| |
|------------|
| Item # |
| WW07142020 |





In-Line Blow Gun



- Unique "full flow" straight-through design will not restrict down stream air flow
- Made of zinc and chrome-plated for durability and superior corrosion resistance
- Becomes a standard blowgun when one of the two 1/4" ports are plugged

| Item # | NPT | Max Pressure | SCFM | OSHA Compliant |
|------------|------|--------------|------|----------------|
| WW17149227 | 1/4" | 150 PSI | 13 | Yes |



Polyurethane Air Hose, Field Repairable



- Retains flexibility in subzero temperatures (down to -40° F)
- Resistant to lubricating oils, greases and abrasion

| Item # | Hose I.D | Length | Fittings, NPT |
|------------|----------|--------|---------------|
| WW69991425 | 1/4" | 25' | 1/4" |
| WW69991450 | 1/4" | 50' | 1/4" |

FIND IT FAST!

Check out our
Screw & Fastener Quickfind at:
www.wurthbaersupply.com

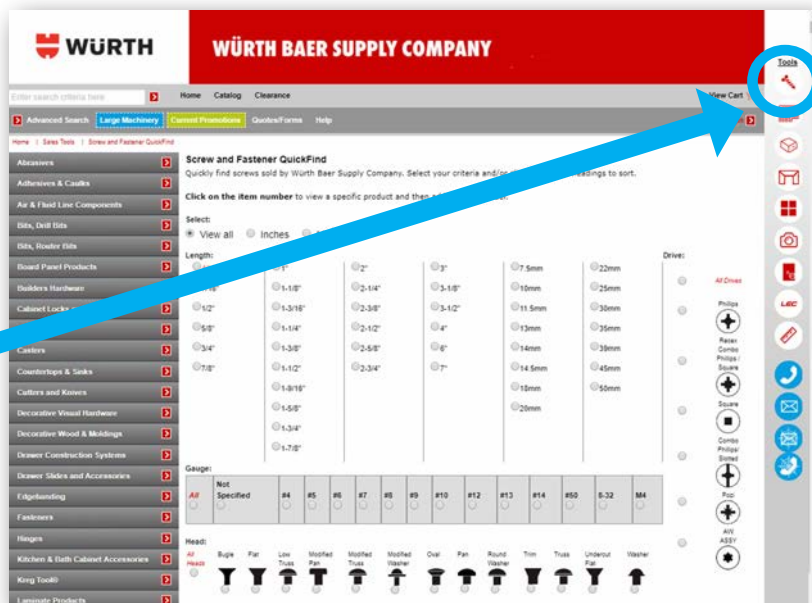



29 Piece Drill Bit Set



High Speed Steel Drill Bits



- Wider web than standard bits allows excellent heat dissipation and less bit breakage
- Constructed of M-7 Industrial speed steel withstands high temperatures, maintains sharpness
- Can be used with either wood or steel
- 135° split point for fast penetration and accurate starting without center punch
- 3-flat shank design (on 3/16" and larger bits) eliminates slippage and provides a positive grip
- WW1627013 includes common sizes from 1/16" through 1/4"

WW1627029 includes common sizes from 1/16" through 1/2"

Packing: 1/16" - 9/32" are 12 per box; 19/64" and up are 6 per box.

All sold in full box quantities only.

*3-Flat Shank

| Item # | Size | Flute Length | Overall Length | Item # | Size | Flute Length | Overall Length |
|-------------|--------|--------------|----------------|--------------|------------------------|--------------|----------------|
| WW16270116 | 1/16" | 7/8" | 1-7/8" | WW162701964 | 19/64" | 2-3/8" | 3-7/8" |
| WW16270564 | 5/64" | 1" | 2" | WW16270516 | 5/16" | 2-1/2" | 4" |
| WW16270332 | 3/32" | 1-1/4" | 2-1/4" | WW162702164 | 21/64" | 2-9/16" | 4-1/16" |
| WW16270764 | 7/64" | 1-5/16" | 2-3/8" | WW162701132 | 11/32" | 2-5/8" | 4-1/8" |
| WW1627018 | 1/8" | 1-7/16" | 2-1/2" | WW162702364 | 23/64" | 2-11/16" | 4-3/16" |
| WW16270964 | 9/64" | 1-9/16" | 2-5/8" | WW1627038 | 3/8" | 2-11/16" | 4-1/4" |
| WW16270532 | 5/32" | 1-11/16" | 2-3/4" | WW162702564 | 25/64" | 2-3/4" | 4-5/16" |
| WW162701164 | 11/64" | 1-13/16" | 2-7/8" | WW162701332 | 13/32" | 2-13/16" | 4-3/8" |
| WW16270316 | 3/16" | 1-1/2" | 3" | WW162702764* | 27/64" | 2-7/8" | 4-7/16" |
| WW162701364 | 13/64" | 1-5/8" | 3-1/8" | WW16270716* | 7/16" | 2-15/16" | 4-1/2" |
| WW16270732 | 7/32" | 1-3/4" | 3-1/4" | WW162702964* | 29/64" | 3" | 4-5/8" |
| WW162701564 | 15/64" | 1-7/8" | 3-3/8" | WW162701532* | 15/32" | 3-1/8" | 4-3/4" |
| WW1627014 | 1/4" | 2" | 3-1/2" | WW162703164* | 31/64" | 3-1/4" | 4-7/8" |
| WW162701764 | 17/64" | 2-1/8" | 3-5/8" | WW1627012* | 1/2" | 3-3/8" | 5" |
| WW16270932 | 9/32" | 2-1/4" | 3-3/4" | WW1627013 | 13 Piece Drill Bit Set | | |
| | | | | WW1627029 | 29 Piece Drill Bit Set | | |

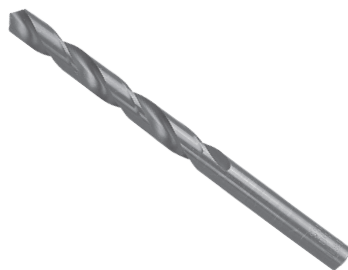

Metric Drill Bits, Straight Shank



- High speed steel
- Cylindrical shank, right hand cut
- For use in CNC machines, upright drills and battery operated drills

Packing: As shown below. Sold in full boxes only.

| Item # | Size | Flute Length | Overall Length | Box Qty |
|---------|------|--------------|----------------|---------|
| WW62550 | 5mm | 3-1/64" | 3-3/8" | 10 |
| WW62580 | 8mm | 2-61/64" | 4-39/64" | 10 |
| WW62500 | 10mm | 3-1/2" | 5-1/4" | 5 |

Jig Saw Blades

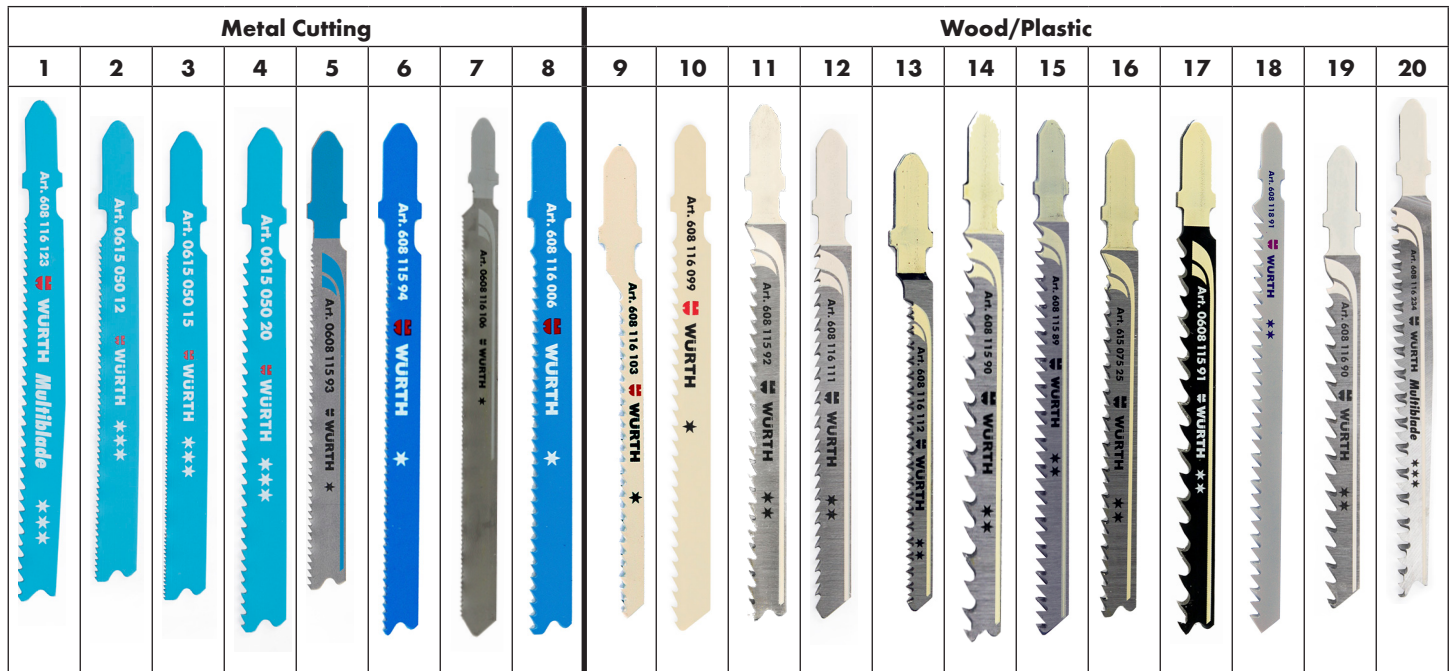

| | Box Qty: 5 Item # | Overall Length | Teeth per Inch | Type of Blade | Material Thickness |
|--|----------------------|-------------------|-------------------|---|--|
| High Speed Steel (HSS) Metal Cutting Blades | | | | | |
| 1 | WW608-116-123 | 4" | 20 | High Performance - Cuts Sheet Metal, Stainless Steel, Nonferrous Metal, Plastics, And Fiberglass - For Fast Cuts And Long Life In Thick/Thin Metal Pipes & Metal Profiles - T-Shank | Sheet Metal 5/64"-3/8", Stainless Steel 1/16" - 1/8", Nonferrous Metal 5/64" -3/4", Plastics 1/16" |
| 2 | WW615-050-012 | 3" | 24 | Bi-Metal, Break Resistant And Durable - Cuts Thin Metals (Ferrous & Non-ferrous) - For Straight Cuts, Long Life - T-Shank | 1/16" - 1/8" |
| 3 | WW615-050-15 | 3" | 18 | Bi-Metal, Break Resistant And Durable - Cuts Med.-Thin Metals (Ferrous & Non-Ferrous) - For Straight Cuts, Long Life - T-Shank | 5/64" - 7/32" |
| 4 | WW615-050-20 | 3-5/8" | 14 | Bi-Metal, Break Resistant And Durable - Longer Blade For Cutting Medium-Thin Metals (Ferrous & Non-ferrous) - For Straight Cuts, Long Life - T-Shank | 1/8" - 1/4" |
| 5 | WW608-115-93 | 3-5/8" | 17-24 | Economical - Cuts thin metals (Ferrous & Non-Ferrous) - For straight cuts - T-Shank | 1/16" - 1/8" |
| 6 | WW608-115-94 | 3-5/8" | 17-24 | Economical - Cuts thin metals (Ferrous & Non-Ferrous) - For curved cuts - T-Shank | 1/16" - 1/8" |
| 7 | WW608-116-106 | 5-1/4" | 24 | Economical - Longer blade for cutting thin metals (Ferrous & Non-Ferrous) - For straight cuts - T-Shank | 1/16" - 1/8" |
| 8 | WW608-116-006 | 3" | 11-24 | Economical - Cuts medium-thin metals (Ferrous & Non-Ferrous) - For straight cuts - T-Shank | 1/8" - 1/4" |

Jig Saw Blades



| | Box Qty: 5, 25, 100 Item # | Overall Length | Teeth per Inch | Type of Blade | Material Thickness |
|---|----------------------------------|-------------------|-------------------|---|--|
| High Carbon Steel (HCS) Wood/Plastics Cutting Blades | | | | | |
| 9 | WW608-116-103 | 3" | 12 | Economical - Cuts soft wood, chipboard, particleboard, plywood, fiberboard - Designed for fast, coarse curved cuts, ideal for jig saws without orbital action - T-Shank | 5/64" - 1/2" |
| 10 | WW608-116-099 | 3" | 8 | Economical - Cuts soft wood, chipboard, particleboard, plywood, fiberboard - Designed for fast coarse cuts, ideal for jig saws without orbital action - T-Shank | 7/32" - 2-3/8" |
| 11 | WW608-115-92 WW608-115-92-100 | 4" | 10 | Fine Clean Cuts - Cuts hard/soft woods, plastics, plywood, laminated particleboard - Designed for straight fine cuts and plunge cuts - T-Shank | 3/16" - 1-1/4" |
| 12 | WW608-116-111 | 4" | 10 | Fine Clean Cuts - Cuts hard/soft woods, plywood, laminated particleboard & plastics - Designed for straight fine, down cuts - T-Shank | 3/16" - 1-1/4" |
| 13 | WW608-116-112 | 3" | 20 | Fine Clean Cuts - Cuts hard/soft wood, laminated particleboard, plywood, plastics - Designed for curved cutting, splinter free cuts on both sides of work piece - T-Shank | 5/64" - 3/4" |
| 14 | WW608-115-90 WW608-115-90-25 | 4" | 6 | Fine Clean Cuts - Cuts hard/soft woods, plywood, laminated particleboard & plastics - Designed for straight clean cuts and plunge cuts - T-Shank | 1/4" - 2-3/8" |
| 15 | WW608-115-89 | 4-5/8" | 8 | Fine Clean Cuts - Cuts hard/soft wood, plywood, laminated particleboard & plastics - For medium-fine cuts - T-Shank | Hard/Soft Wood, Plywood 3/16" - 1-1/4", Plastics 3/16" - 1-1/4" |
| 16 | WW615-075-25 | 4" | 10 | Bi-Metal, Fine Clean Cuts - Cuts hard/soft wood, plastics, plywood, laminated particleboard - Designed for straight fine cuts, long life - T-Shank | 3/16" - 1-1/4" |
| 17 | WW608-115-91 WW608-115-91-25 | 4" | 6 | Fast Cuts - Cuts soft/hard wood, chipboard, particleboard, plywood, fiberboard - Designed for fast, straight, & plunge cuts - T-Shank | 1/4" - 2-3/8" |
| 18 | WW608-118-91 | 6" | 6 | Fast Cuts - Cuts soft/hard wood, chipboard, particleboard, plywood, fiberboard - For very fast, straight cuts - T-Shank | 1/4" - 4" |
| 19 | WW608-116-90 | 4" | 6 | Precise Cuts, Parallel Cuts - Cuts hard/soft woods, plywood, laminated particleboard & plastics - For angled cuts and parallel cuts - T-Shank | 1/4" - 2-3/8" |
| 20 | WW608-116-234 | 4-1/2" | 8-1/2 | High Performance - Cuts hard/soft wood, particleboard & plywood - For fast, clean, splinter free cuts in thick/thin material - T-Shank | |



Bi-Metal Hole Saw, Premium Grade

- Bi-metal construction allows a fast and clean cut
- Suitable for materials including: wood, steel, plastic, aluminum, copper, and bronze
- Depth of Cut: 1-1/4" (32mm)

Note: Mandrel, ejector spring, and extension are sold separately

| Replacement Bits | |
|------------------|---|
| WW632014 | Repl. Bit for WW63202 Mandrel |
| WW6320141 | Repl. Bit for WW63204 Mandrel |
| Accessories | |
| WW63207 | Ejector spring for holesaws |
| WW63202 | Mandrel: Built-in locking mechanism for extra torque strength |
| WW63204 | Mandrel: Screw in arbor |

| Individual Hole Saws | | | |
|----------------------|------------------|----------|------------------|
| Item # | Cutting Diameter | Item # | Cutting Diameter |
| WW63219 | 3/4" (19mm) | WW63264 | 2- 1/2" (64mm) |
| WW63225 | 1" (25mm) | WW63276 | 3" (76mm) |
| WW63241 | 1-5/8" (41mm) | WW63283 | 3- 1/4" (83mm) |
| WW63244 | 1- 3/4" (44mm) | WW63289 | 3- 1/2" (89mm) |
| WW63251 | 2" (51mm) | WW632102 | 4" (102mm) |
| WW63260 | 2- 3/8" (60mm) | WW632114 | 4- 1/2" (114mm) |

| Hole Saw Kit | |
|--------------|--|
| WW964632B | Kit includes: 3/4", 7/8", 1", 1-1/4", 1-3/8", 1-1/2", 1-3/4", 2", 2-1/4", 2-1/2", 2-5/8", 3" and Mandrel |



Double Faced Melamine & Plastic

- For fine cuts in laminated board on both sides with melamine
- Table saws without scoring unit, vertical panel sizing saws, (Striebig, Holz-Her, etc.), radial arm saws, for cutting/grooving of soft and hard woods, with or against the grain
- Extra hard sub-micrograin carbide tips for long edge life

| Item # | Outside Dia. | # of Teeth | Grind | Hook Angle | Bore |
|-------------|--------------|------------|---------|------------|------|
| WW611625480 | 10" | 80 | 35° ATB | -5° | 5/8" |



Ripping & Crosscut 4 ATB & 1 Flat

- For cutting/grooving of soft and hard woods with or against the grain.

| Item # | Outside Dia. | # of Teeth | Grind | Hook Angle | Bore |
|-------------|--------------|------------|---------------|------------|------|
| WW611625450 | 10" | 50 | 4 ATB, 1 Flat | 15° | 5/8" |



Triple Chip/Flat

- For cutting plastic laminated particle boards, HPL particle boards, Plastic laminated MDF boards

| Item # | Outside Dia. | # of Teeth | Grind | Hook Angle | Bore |
|-------------|--------------|------------|---------|------------|------|
| WW611625460 | 10" | 60 | TC/Flat | 10° | 5/8" |
| WW611625481 | 10" | 80 | TC/Flat | 10° | 5/8" |

Portable Edge Bander

Features & Benefits:

- Mobile glue bar mechanism ensures application of glue to substrate material
- Digital temperature control regulates and maintains precise glue temperature
- Tape support plate easily guides tape roll
- Centering jig plate supports tape roll for easy application
- In-feed guide aligns the workpiece before meeting glue bar
- Variable speed control regulates the speed of the tape to the work piece
- Manual cutter allows for precise cutting of tape up to 3mm
- Back roller band allows for additional pressure of tape to panel surface ensuring adhesion
- Retractable legs allow for easy transport and portability
- Glue pot capacity is up to 1.5 pounds allowing long run time



Item #: WWCBCE



Large Plate Support
Fits a 20" roll of edgebanding tape

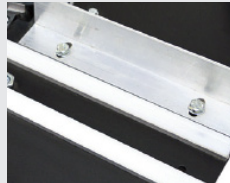

Adjustable Guide
Supports the edge-bander tape while it is being applied to the workpiece



Tape Cutter
Integrated knife offers precise cutting of edgebanding tape

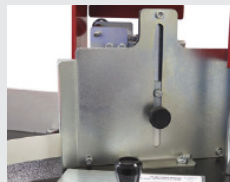

Tape Guide
Ensures the alignment between the tape and the workpiece

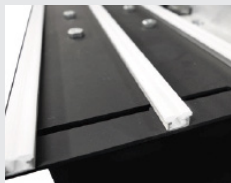
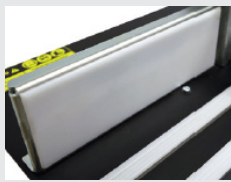

Table Guide
Provides a smooth surface allowing the workpiece to slide across the table



Foldable Legs
Can be easily transported from the shop to the jobsite



Nylon Guide
Pressure points to assist the bonding of the edgebanding tape

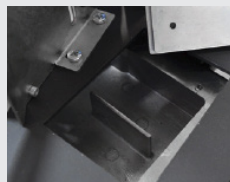

Glue Assembly
Has a recycle system that allows excess glue to flow back into the gluepot

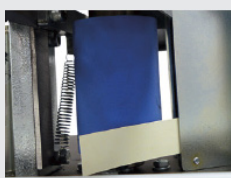

Rubber Spindle
Applies the tape onto the workpiece at a set speed

Technical Information

| | |
|------------------|----------------------------------|
| Glue Temperature | 266°F - 356°F (130°C - 180°C) |
| Max. Tape Width | 3" (80mm) |
| Tape Thickness | .3mm - 3mm |
| Feeder Speed | 21 ft/minute |
| Power | 1,300 Watts |
| Motor | 1-Phase |
| Volts | 110V |
| Work Area | 39-3/8" x 15-35/64" |
| Weight | 114lbs |
| Warranty | 2 years |



See the product video



Cabinet Edgebander With Extension Table

- Retractable extension tables built in providing a work area 2.5 times longer
- 6 speeds allows user to work as fast as needed

| Technical Information | |
|-----------------------|-------------------------------|
| Glue Temperature | 266°F - 356°F (130°C - 180°C) |
| Max. Tape Width | 3" (80mm) |
| Tape Thickness | .3mm - 2mm |
| Feeder Speed | 0 to 26ft/min |
| Power | 1,300 Watts |
| Motor | 1-Phase |
| Volts | 110V |
| Work Area | 101-21/32" x 15-35/64" |
| Weight | 242.5lbs |
| Warranty | 2 years |



Item #: WWCBCMR

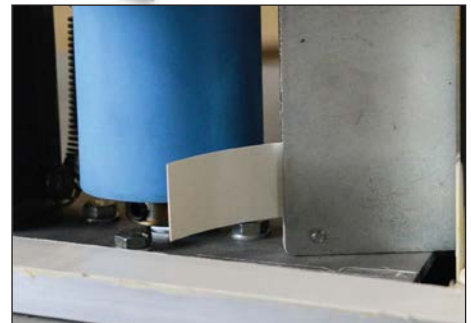

Manual Slitter

Practical, innovative, and economical piece of equipment that helps the professional to adjust special measurements in edgetapes and plastic laminate sheets

| Technical Information | |
|-----------------------|----------|
| Tape Thickness | 1/32" |
| Maximum Width | 6-19/64" |
| Weight | 35.3lbs |
| Warranty | 2 years |



Item #: WWF160



Würth Portable Edge Trimmer

The Portable Edge Trimmer executes trimming and scraping on the edge tape applied to MDF and similar wood panels, providing a perfect finish. Portable, easy to install, and has a versatile mounting system for any type of bench. Works with ABS edges, PVC and others.

- Maximum panel height: 60mm
- Maximum edge tape thickness: 2mm
- Includes Makita 1/4" trimmer
- Power: 500 watts
- Table Length: 39" (1,000mm)
- Table Width: 6" - 16" (155mm to 410mm)
- Trimmer Speed: 32,000 RPM
- Net Weight: 41.9lbs
- 2 year warranty

Features & Benefits:

- Trims front and top edge of banded material while also scraping top edge for a perfect finish
- Easily mounts to any workbench
- Performs perfect finishing touch



Item #: WWRBB1000

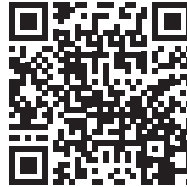

See the product video



Würth Portable Workbench

- Work area: 39" x 16-1/2"
- Max. Holding Capacity: 441 lbs
- Net Weight: 52 lbs

Features & Benefits:

- For use with Würth Portable Edge Trimmer
- Made with heavy duty steel
- MDF work surface
- Integrated storage drawer
- 2 electrical sockets for tool versatility
- Retractable feet and wheels



Item #: WWMA1000



See the product video



Line Boring Machines

With your choice of a manual or pneumatic version, these line boring machines offer you the opportunity to work with the most innovative benchtop boring machines currently on the market!

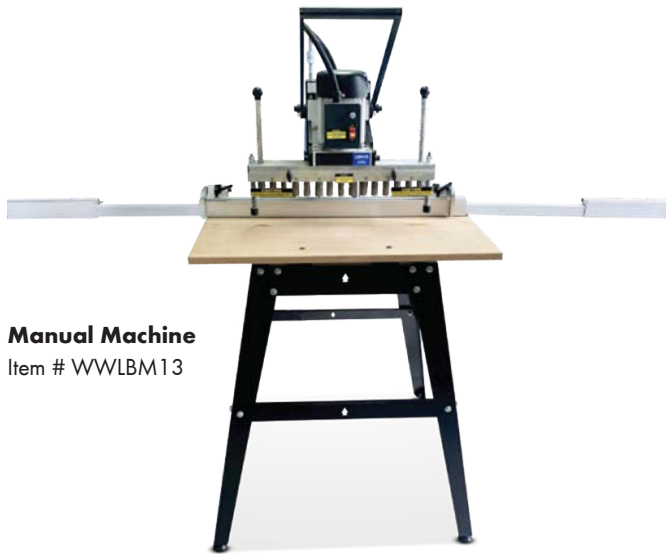

Manual Machine
Item # WWLBM13



Pneumatic Machine
Item # WWLBP13



Air regulator and filter

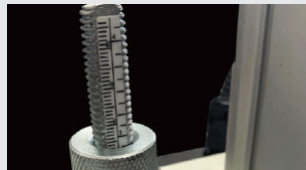

Depth adjustment

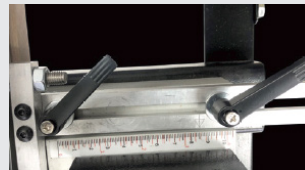

Back Fence Scale Position Indicator



Expandable Fence Guide Max. 89 Inches

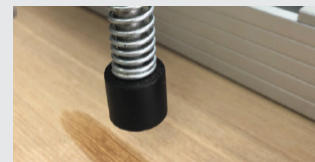

Technical Information for WWLBM13 & WWLBP13

| | |
|----------------------------------|--|
| Motor | 1 HP, 110V or 220V, prewired 110V, Single-Phase - 10A/5A |
| Table Size | 31" x 15-1/2" |
| Spindle Speed | 3,450 RPM |
| Fence Stops | 2 |
| Expandable Fence Guide Max | 89" |
| Floor to Table Height | 34" |
| Max. Depth of Stroke | 2.5" |
| Length of Fence | 61.5" - 91.5" |
| Number of Spindles | 13 (6 left and 7 right) |
| Distance Between Spindle Centers | 32mm |
| Weight | 155lbs |

Panel Carrier

- Made to facilitate the day-to-day tasks of the everyday woodworker
- Its durable structure and 4 wheels allows anyone to carry 2 full sheets of wood at once
- Has adjustable height making it easy to work in conjunction with virtually any woodworking equipment
- With a carrying capacity of 254lbs, this will help you increase productivity and reduce injuries from heavy loads

| Technical Information | |
|-----------------------|-----------------|
| Minimum Table Height | 33" (845mm) |
| Maximum Table Height | 37" (945mm) |
| Equipment Dimension | 43" x 49" x 28" |
| Maximum Capacity | 254lbs |
| Maximum Panel Size | 108" x 1" x 72" |
| Weight | 70.5lbs |
| Warranty | 2 years |



Item #: WWTC3000

Roller Stand

- Expands work area and supports large wood pieces and panels
- Reduces effort of operator and increases productivity
- Adjustable height adjustment

| Technical Information | |
|-----------------------|---------------|
| Workstand Dimensions | 65" x 19-3/4" |
| Minimum Height | 26" |
| Maximum Height | 41-3/4" |
| Number of Rollers | 9 |
| Load Capacity | 440lbs |
| Weight | 66lbs |
| Warranty | 2 years |



Item #: WWPRA9



Panel Saw and PRA/9



Wood Jointer and PRA/9

10" Miter Saw - With Laser Guide & Dual Sliding Rail

| Technical Information | |
|---------------------------|--------------------|
| Blade Dimensions | 10" |
| Table Tilt | 45° left and right |
| Blade Tilt | 45° left |
| Compound Cut | Yes |
| Extension Table | Yes |
| Dual Sliding Rail | Yes |
| Laser Guide | Yes |
| Location of Bevel Control | Front |
| Power | 2,000 Watts |
| Volts/Amps | 110V |
| Weight | 48lbs |

Item #: WWMK3001

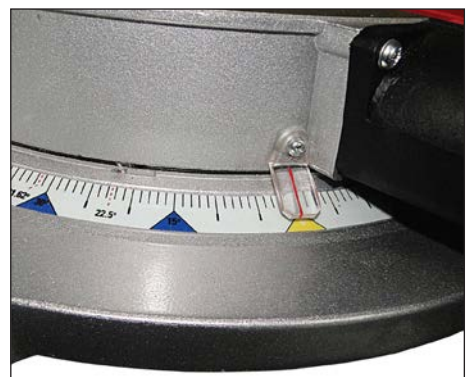
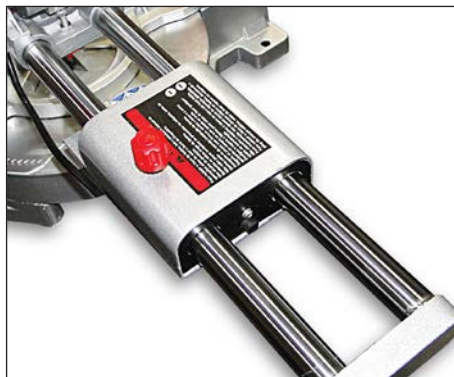

Sliding Panel Saw

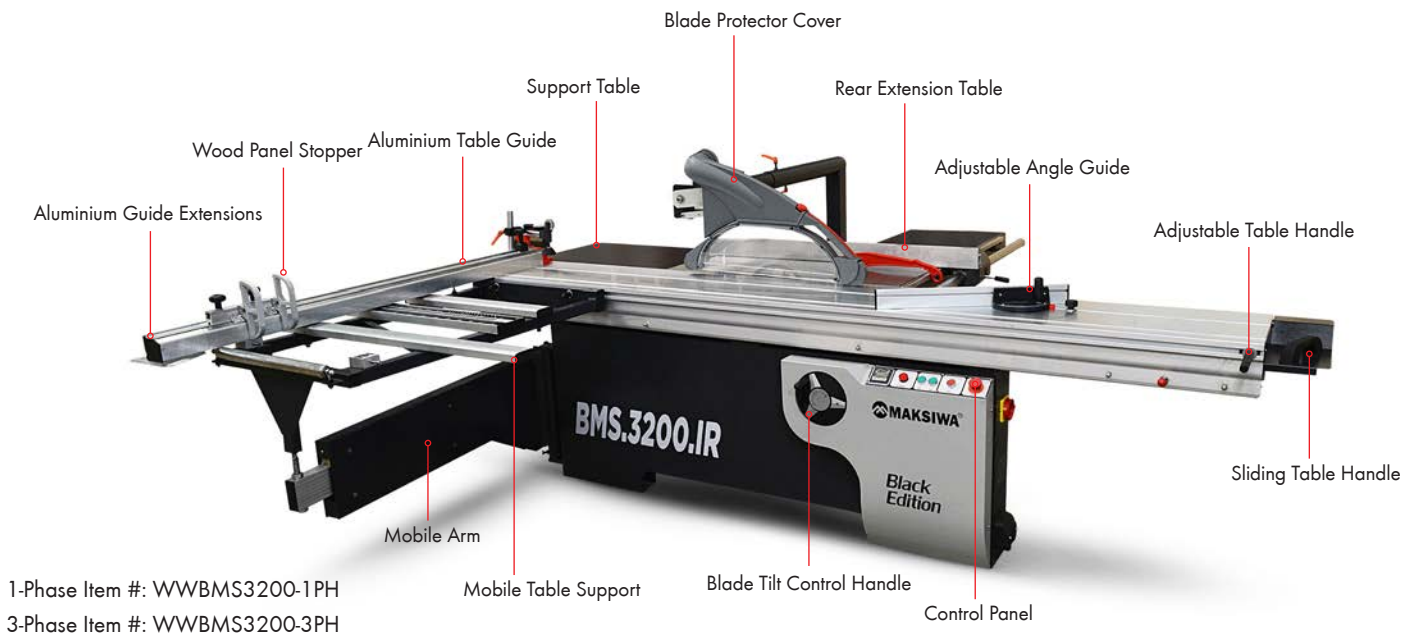

1-Phase Item #: WWBMS3200-1PH
 3-Phase Item #: WWBMS3200-3PH



Technical Information

General:

- Weight: 1,470 LBS
- Machine dimensions (closed): L 133" X W 135" X H 65"
- Machine dimensions (max): L 192" X W 280" X H 65"
- Sliding table dimension: 14-3/4" X 132"
- Sliding table max travel length: 280"
- Fixed table max width: 52"
- Guide size (closed): 71"
- Guide size (max): 128"
- 1 Blade Cover
- 1 Lockable main power switch
- 2 Emergency buttons
- Max tilt: 45°
- Max depth cut: 3"
- Max cutting length: 120"

Blade:

- Main blade diameter: 12"
- Main blade arbor size: 1-3/16"
- Scoring blade diameter: 4-3/4"
- Scoring blade arbor size: 25/32"

Dust collector:

- Port 1 diameter: 4"
- Port 2 diameter: 4"

| | 1 Phase, 110V | 1 Phase, 220V | 3 Phase, 220V | 3 Phase, 380V |
|----------------------|---|--|--|--|
| Main Motor | <ul style="list-style-type: none"> • 37.5 Amps - 5 HP • Non-loaded blade speed: 3,400 RPM | <ul style="list-style-type: none"> • 20 Amps - 5 HP • Non-loaded blade speed: 3,400 RPM | <ul style="list-style-type: none"> • 15 Amps - 5 HP • Non-loaded blade speed: 3,500 RPM | <ul style="list-style-type: none"> • 8 Amps - 3 HP • Non-loaded blade speed: 3,500 RPM |
| Scoring Motor | <ul style="list-style-type: none"> • 10 Amps - 3/4 HP • Non-loaded scoring blade speed: 3,400 RPM | <ul style="list-style-type: none"> • 5.5 Amps - 3/4 HP • Non-loaded scoring blade speed: 3,400 RPM | <ul style="list-style-type: none"> • 3 Amps - 3/4 HP • Non-loaded scoring blade speed: 3,500 RPM | <ul style="list-style-type: none"> • 3/4 HP - 1.8 Amps • Non-loaded scoring blade speed: 3,500 RPM |

Pocket Hole Machine

- Clamps the stock, routes a pocket, and drills with the tap of the foot pedal
- Durable and designed for use by professional woodworkers



Item # WWPHM

| Technical Information | |
|-----------------------|-------------------------|
| Power | 2,400 W - 127 Volts |
| Wood Thickness Limit | 1/2" - 1-9/16" |
| Drill | High-speed steel 9/64" |
| Cutter | 1/4" |
| Air Pressure | 6 bar (87 Psi) |
| Dimensions | 25-5/8" x 30" x 42-1/2" |
| Weight | 165.4 lbs |



Easy to Operate



Final result



Dust Collectors

1 HP, 1 Entry

| Technical Information | |
|-----------------------|-------------------------------------|
| Motor | 1 HP - 1 Phase |
| Motor Amp Draw | 1 Phase - 127 V 16 A or 220 V - 8 A |
| Air Suction Capacity | 600 cubic feet/minute |
| Bag Volume | 60L (2.12 cubic feet) |
| Number of Air Intel | 1 Entry |
| Bag Size | 13" x 25" |
| Weight | 73lbs |

| Item # | Description |
|--------------|--------------------|
| WWDC1HP-110V | 1HP, 1 ENTRY, 110V |
| WWDC1HP-220V | 1HP, 1 ENTRY, 220V |



2 HP, 2 Entries

| Technical Information | |
|-----------------------|--------------------------------------|
| Motor | 2 HP - 1 Phase |
| Motor Amp Draw | 1 Phase - 127 V 24 A or 220 V - 12 A |
| Air Suction Capacity | 1,790 ft ³ /min |
| Bag Volume | 153 L (5.4 ft ³) |
| Number of Air Intel | 2 Entry |
| Bag Size | 18 x 34 inches |
| Weight | 106 lbs |

| Item # | Description |
|--------------|----------------------|
| WWDC2HP-110V | 2HP, 2 ENTRIES, 110V |
| WWDC2HP-220V | 2HP, 2 ENTRIES, 220V |



3 HP, 3 Entries

| Technical Information | |
|-----------------------|--------------------------------------|
| Motor | 3 HP - 1 Phase |
| Motor Amp Draw | 1 Phase - 127 V 34 A or 220 V - 12 A |
| Air Suction Capacity | 2,760 ft ³ /min |
| Bag Volume | 307 L (5.4 ft ³) |
| Number of Air Intel | 3 Entry |
| Bag Size | 18 x 34 inches |
| Weight | 130 lbs |

| Item # | Description |
|--------------|----------------------|
| WWDC3HP-110V | 3HP, 3 ENTRIES, 110V |
| WWDC3HP-220V | 3HP, 3 ENTRIES, 220V |



Dust Collectors

5 HP, 5 Entries

| Technical Information | |
|-----------------------|--------------------------------|
| Motor | 5 HP - 3 Phase |
| Height | 90-5/32 inches |
| Air Suction Capacity | 3,001 ft ³ /min |
| Bag Volume | 400 L (14.13 ft ³) |
| Number of Air Intel | 5 Entries |
| Bag Size | 23-5/8 x 39-3/8 inches |
| Weight | 242.5 lbs |

| Item # | Description |
|--------------|--------------------------|
| WWDC5HP-220V | 5HP, 5 ENTRIES, 3PH 220V |



Dust Bags

WDC 1.0

Top Dustbag



| Technical Information | |
|-----------------------|-----------|
| Material | Cloth |
| Weight | 0.430 lbs |

Bottom Dustbag



| Technical Information | |
|-----------------------|-----------|
| Material | Cloth |
| Weight | 0.430 lbs |

Bottom Dustbag



| Technical Information | |
|-----------------------|-----------|
| Material | Plastic |
| Weight | 0.250 lbs |

| Item # | Description |
|-----------------|------------------------------------|
| WWTOPBAG1-L | Top Dust Bag for 1HP DC with Logo |
| WWBOTTOMBAG1-NL | Bottom Dust Bag for 1HP DC No Logo |
| WWPLASTICBAG1 | Plastic Dust Bag for 1HP DC |

WDC 2.0 & WDC 3.0

Top Dustbag



| Technical Information | |
|-----------------------|-----------|
| Material | Cloth |
| Weight | 0.760 lbs |

Bottom Dustbag



| Technical Information | |
|-----------------------|-----------|
| Material | Cloth |
| Weight | 0.760 lbs |

Bottom Dustbag



| Technical Information | |
|-----------------------|-----------|
| Material | Plastic |
| Weight | 0.630 lbs |

| Item # | Description |
|------------------|--------------------------------------|
| WWTOPBAG23-L | Top Dust Bag for 2/3HP DC with Logo |
| WWBOTTOMBAG23-NL | Bottom Dust Bag for 2/3HP DC No Logo |
| WWPLASTICBAG23 | Plastic Dust Bag for 2/3HP DC |

WDC 5.0

Top Dustbag



| Technical Information | |
|-----------------------|-----------|
| Material | Cloth |
| Weight | 1.430 lbs |

Bottom Dustbag



| Technical Information | |
|-----------------------|-----------|
| Material | Cloth |
| Weight | 1.430 lbs |

| Item # | Description |
|-----------------|-----------------------------------|
| WWTOPBAG5-L | Top Dust Bag for 5HP DC with Logo |
| WWBOTTOMBAG5-NL | Bottom Dust Bag for 5HP No Logo |

| Keyword | Page |
|---|------------|
| ABRASIVES | |
| Backup Pads | 132 |
| Belt Cleaner | 135 |
| Discs, Cloth | 130 |
| Discs, Film | 128 - 30 |
| Discs, Foam | 131 |
| Discs, Net/Mesh | 132 |
| Discs, Paper | 126 - 127 |
| Edge Belts | 136 |
| Sanding Pads and Sponges | 133 - 134 |
| Pitch & Resin Remover | 137 |
| Portable Belts | 135 |
| Sheets | 133 |
| Sponges | 134 |
| Wide Belts | 136 - 137 |
| ADA TOE KICKS | 36 |
| ADA PANEL BRACKETS | 37 |
| ADHESIVES | |
| Accessories | 154 |
| Aerosols | 155 |
| Bulk Contact Adhesives | 148 - 151 |
| Canister Adhesives | 151 - 153 |
| Cold Press Adhesives | 146, 147 |
| Edgebanding Adhesives | 156, 157 |
| Hot Press Adhesives | 147 |
| Nip & Stack Laminating Adhesives | 147 |
| Solvent/cleaner/reducer | 153 |
| Wood Glues | 145, 146 |
| AIR HOSES | 238 |
| ALLEN KEYS | 188 - 189 |
| APPLIANCE PULLS | 20 |
| BAR PULLS | 8 - 10 |
| BARN DOOR HARDWARE | |
| Accessories | 97 |
| Flat Rail Kits | 94 |
| Mini Kits | 96 |
| Round Rail Kits | 95 |
| BLIND CORNER PULL-OUT ORGANIZERS | 77 - 80 |
| BRAD NAILS | 101, 102 |
| BUMPERS | 35, 36 |
| CLEANER AND WIPES | 162 - 164 |
| CLOSET TUBING | |
| Flanges | 88, 89, 91 |
| Hanging Rail Systems | 88 |
| Oval Closet Tubing | 90 |
| Round Closet Tubing | 88, 89 |

| Keyword | Page |
|---|-----------|
| CONCEALED BRACKETS | 39 |
| DECORATIVE HARDWARE | |
| Aluminum Wire Pull Series | 14 |
| Appliance Pull Series | 20 |
| Bar Pull Series | 8 |
| Classic Series | 15 |
| Edge Pulls | 7 |
| Elite I Series | 18 |
| Elite II Series | 19 |
| Large Bar Pulls | 10 |
| Mod Series | 3 |
| Modern Square Series | 7 |
| Preferred Series | 4 |
| Premiere Series | 17 |
| Select Series | 16 |
| Stainless Steel Wire Pulls | 14 |
| Steel Collection 2.0 Bar Pulls | 9 |
| Steel Collection 2.0 Bow & Tapered Bow Pulls | 11 |
| Steel Collection 2.0 Wire Pulls & Knobs | 12 |
| Steel Wire Pulls Series | 13 |
| Transitions 2.0 Series | 5 |
| Transitions Series | 6 |
| DRAWER SLIDES | |
| 1" Overtravel 150 lb. Ball Bearing File Drawer Slides | 31 |
| Full Extension 100 lb. Ball Bearing Drawer Slides | 28, 29 |
| Full Ext. 100 lb. Soft-Close Ball Bearing Drawer Slides | 30 |
| Undermount Drawer Slides | 32 - 34 |
| DRILL BITS | 239 |
| EDGE PULLS | 7 |
| EPOXY RESIN & HARDENER | 144 |
| FILL & FINISH PUTTY AND GRAIN FILLERS | 138 |
| FINISH NAILS | 102 |
| GLOVES | 166 - 170 |
| GRAIN FILLER | 138 |
| HAND CLEANERS AND WIPES | 162 - 163 |
| HAND SANITIZER | 161 |
| HAND TOOLS | |
| Allen Keys | 188 - 189 |
| Cutting Blades | 240 - 241 |
| Drill Bits | 239 |
| Drive & Insert Bits | 204 - 205 |
| Flashlights | 177 |
| Hand Scrapers | 177 |
| Hole Saws | 242 |
| Jig Saw Blades | 240 - 241 |
| Metal Snips | 235 - 236 |

| Keyword | Page |
|--|---------------------|
| HAND TOOLS - Continued | |
| Multi-Sockets | 218 - 220 |
| Pliers | 226, 227, 229 - 233 |
| Ratchet Bits | 204 |
| Ratchets | 208 - 209 |
| Screwdrivers | 190 - 199 |
| Side Cutters | 227 - 228 |
| Socket Bits | 210 |
| Tape Measures | 177 |
| T-Handle Socket Wrenches & Screwdrivers | 200 - 203 |
| Tool Sets | 237 |
| Utility Knives | 176 |
| Vice-Grip Locking Pliers | 234 |
| Wrenches | 178 - 187 |
| HANGING RAIL SYSTEMS | |
| HINGES | |
| Euro Hinge Baseplates | 22 |
| Hinge & Baseplate Screws | 23 |
| Self-Close Euro Hinges | 21 |
| Self-Close Face Frame Hinges | 24 |
| Soft-Close Euro Hinges | 21 |
| Soft-Close Face Frame Hinges | 24 |
| HOLE SAWS | |
| INSTITUTIONAL HINGES/5-KNUCKLE HINGES | |
| 25 | |
| JIGSAW BLADES | |
| 240 - 241 | |
| KITCHEN CONVENIENCE | |
| Base Cabinet Organizers | 72 - 75 |
| Corner Organizers | 76 - 81 |
| Pantry Pull-Out Organizers | 82 - 85 |
| Waste Container Pull-Outs | 63, 66 - 71 |
| LIFT SYSTEMS | |
| Clock Lid/Flap Stays | 26 |
| Drop Stays | 27 |
| Heavy Duty Lid Stays | 27 |
| Up & Down Stays | 26 |
| LIGHTING | |
| Accessories | 60 - 62 |
| LED Pucks | 58 - 59 |
| LED Sticks | 56 - 57 |
| LED Tape Lighting | 48 - 55 |
| MACHINERY | |
| Dust Collectors | 251 - 252 |
| Line Boring Machines | 246 |
| Manual Slitters | 244 |
| Miter Saws | 248 |

| Keyword | Page |
|---------------------------------------|-----------|
| MACHINERY - Continued | |
| Panel Carriers | 247 |
| Pocket Hole Machines | 250 |
| Portable Edge Banders | 243 |
| Portable Edge Trimmers | 245 |
| Portable Workbenches | 245 |
| Roller Stands | 247 |
| Sliding Panel Saws | 249 |
| MICRO BRADS & PINS | |
| 99 | |
| MUSHROOM KNOBS | |
| 12 | |
| OFFICE & MULTIMEDIA | |
| Anti-Fatigue Mats | 43 |
| Desktop Sit-To-Stand Workstations | 43 |
| Outlet Strips | 45 |
| Pivoting Outlets | 44 |
| Single & Double Monitor Arms | 44 |
| Table Lifts | 42 |
| PANEL BRACKETS | |
| 37 | |
| PANEL SPACERS | |
| 98 | |
| PANTRY PULL-OUT ORGANIZERS | |
| 83 - 85 | |
| PILASTERS | |
| 41 | |
| PLIERS | |
| 226, 227, 229-233 | |
| PNEUMATIC FASTENERS | |
| Brad Nails | 101, 102 |
| Finish Nails | 102 |
| Micro Brads & Pins | 99 |
| MicroPinner/Bradder | 98 |
| Staples | 100, 101 |
| PPE | |
| Assembly Gloves | 167 - 170 |
| Blue Pleated Masks | 171 |
| Coveralls | 172 |
| Disinfectant Sprayers | 174 - 175 |
| Ear Plugs | 171 |
| Eye & Face Protection | 172 - 174 |
| Lemyn Hand Sanitizer | 161 |
| N95 Masks | 171 |
| Nitrile Gloves | 166 |
| Safety Glasses | 172 - 174 |
| Sanitization Systems | 160 |
| TigerFlex Gloves | 166 - 169 |
| Two Layer Masks | 171 |
| PUTTY | |
| 138 | |
| RATCHETS | |
| 208 - 209 | |
| SANI-STOP SANITIZATION SYSTEMS | |
| 160 | |
| SCREWDRIVER BITS | |
| 205 - 207 | |

| Keyword | Page |
|---|--------------------|
| SCREWDRIVERS | 190 - 199 |
| SCREWS & FASTENERS | |
| Assembly Screws | 104 - 109 |
| ASSY Screws | 112 |
| Confirmat Screws | 124 |
| Countertop Fasteners | 125 |
| Decorative Hardware Screws | 122, 123 |
| Dogbones | 125 |
| Drawer Front Adjusting Screws | 123 |
| Drawer Slide Screws | 116 - 121, 124 |
| Drywall Anchors | 121 |
| Drywall Screws | 110, 111 |
| Euro Screws | 124 |
| Face Frame Screws | 114 - 116 |
| Finish Washers | 125 |
| Hardware Screws | 116 - 121 |
| Hinge Screws | 23, 116 - 121, 124 |
| Installation Screws | 112, 113 |
| Machine Screws | 122, 123 |
| Pocket Hole Screws | 114 - 116 |
| System Screws | 124 |
| Tite-Joint Fasteners | 125 |
| Trim Screws | 111 |
| Twinfast Screws | 111 |
| SHELF PINS | 86, 87 |
| SHOP SUPPLIES & SAFETY (PPE) | |
| Assembly Gloves | 167 - 170 |
| Batteries | 165 |
| Blue Pleated Masks | 171 |
| Cleaners | 162 - 164 |
| Coveralls | 172 |
| Disinfectant Sprayers | 174 - 175 |
| Dollies | 158 |
| Ear Plugs | 171 |
| Eye & Face Protection | 172 - 174 |
| Furniture Pads | 158 |
| Lubricants | 164 - 165 |
| Lemyn Hand Sanitizer | 161 |
| N95 Masks | 171 |
| Nitrile Gloves | 166 |
| Rags | 159 |
| Safety Glasses | 172 - 174 |
| Sanitization Systems | 160 |
| Tapes | 158 |
| TigerFlex Gloves | 166 - 169 |
| Two Layer Masks | 171 |

| Keyword | Page |
|---|-------------|
| SIDE CUTTERS | 227 - 228 |
| SNIPS | 235 - 236 |
| SOCKETS | 210 - 225 |
| SOLVENTS | |
| Acetone | 140 |
| Butyl Acetate | 142 |
| Denatured Alcohol | 140 |
| Isopropyl Alcohol | 140 |
| Lacquer Retarder | 142 |
| Methyl Amyl Ketone | 142 |
| Methyl Ethyl Ketone | 141 |
| Mineral Spirits | 141 |
| Naphtha | 141 |
| Thinners | 139, 143 |
| SQUARE PULLS | 7 |
| STANDARDS, BRACKETS & PILASTERS | 40, 41 |
| STANDOFFS | 46, 47 |
| STAPLES | 100, 101 |
| TOE KICKS | 36 |
| TOOL SETS | 237 |
| UNDERMOUNT DRAWER SLIDES | 32 - 34 |
| VAUTH SAGEL COR FLEX SERIES | 79, 80 |
| VAUTH SAGEL COR WHEEL PRO SERIES | 81 |
| VAUTH SAGEL CORNERSTONE MAXX SERIES | 77, 78 |
| VAUTH SAGEL CORNERSTONE SWING SERIES | 78 |
| VAUTH SAGEL ENVI BMT SERIES | 67 - 69 |
| VAUTH SAGEL ENVI KICK | 71, 80 |
| VAUTH SAGEL ENVI SPACE XX SERIES | 70, 71 |
| VAUTH SAGEL SUB SIDE SERIES | 73 - 75 |
| VAUTH SAGEL TAL PANTRY SERIES | 83 - 85 |
| VICE-GRIPS | 234 |
| WALL BED HARDWARE | 92, 93 |
| WASTE CONTAINER PULL-OUTS | 63, 66 - 71 |
| WIRE PULLS | 12 - 14 |
| WOOD PUTTY | 138 |
| WORKSTATION BRACKETS | 38 |
| WRENCHES | 178 - 187 |
| WWB SERIES | 63 |

WÜRTH - PRO CATALOG

Würth Baer Supply

909 Forest Edge Drive
Vernon Hills, IL 60061
T: 800-289-2237
F: 888-558-2237
www.wuerthbaersupply.com

Other locations:

Bethlehem, PA
Brooklyn Heights, OH
Columbus, OH
Edison, NJ
Elk Grove Village, IL
Guilderland Ctr, NY

Harrisburg, PA
Indianapolis, IN
Kansas City, MO
Leetsdale, PA
Londonderry, NH
Middletown, OH
Oak Park, MI

Pennsauken, NJ
Pewaukee, WI
Rumford, RI
Syracuse, NY
Versailles, KY
West Haven, CT

